WEATHER SYNOPSIS

The barometer remains stationary on the Coast, and rain has been general over this province. Fine, warm weather prevails over the Prairies.

The Daily Colonist.

(ESTABLISHED 1858)

COLONIST TELEPHONES

Advertising	11
Business Office	11
Circulation	12
Job Printing	197
Editorial Rooms	80
Editor	2111

NO. 172—SEVENTIETH YEAR | VICTORIA, BRITISH COLUMBIA, FRIDAY, JUNE 29, 1928 | TWENTY-FOUR PAGES

DEMOCRATIC PARTY NOMINATES MR. AL SMITH

DOUBLE TRAGEDY IS FOUND IN HOME OF METCHOSIN FAMILY

Bodies of Mr. and Mrs. H. G. Mitchell Are Discovered Under Circumstances Pointing to Murder and Suicide—Man Had Been in Ill-Health for Some Time Previously

Had Recently Executed Will in Favor Of Wife; No Evidence of Estrangement

H. G. MITCHELL, for twenty years a resident of the valley and widely known, and his wife, were found dead of gunshot wounds in their home at Metchosin yesterday afternoon. The tragedy was discovered by Arthur Jones, an employee of Mr. Mitchell's, and police officials who investigated believe that Mr. Mitchell, in a fit of despondency, due to protracted illness, shot his wife and then himself.

When found, Mrs. Mitchell's body was stretched upon a couch and that of her husband was across her feet; both were badly mutilated. The gun itself, and four empty shells, the blood-spattered walls, and a ceiling perforated with shotgun pellets, bore mute witness to what had occurred.

HOUR IS FIXED

Reports of gunshots heard by neighbors at 1 o'clock, and the fact that the kitchen table was laid for luncheon, fixed the time of the tragedy. Gunshots, however, in a hunting district, are customary, and no special attention was attached to the incident.

Thus when Mr. Jones arrived, about 3 o'clock, the sight of Mrs. Mitchell's body on the couch aroused no surprise, as he thought she was sleeping. Failing to find his employer, he then entered the house and made the discovery of the tragedy.

Mrs. Mitchell was dead, with three gunshot wounds in her right side. Mr. Mitchell was stretched on his back, across Mrs. Mitchell's feet, with the left side of his face blown away. In falling, the gun used had struck the radio equipment at the foot of the couch, throwing the instrument out of range, and low-toned music was issuing therefrom when Mr. Jones discovered the bodies.

POLICE SUMMONED

He called the assistance of neighbors, at the residence of Mr. and Mrs. T. F. Fruidd, and the provincial police were immediately notified. Constable Richard Meadows arrived first, followed quickly by Sergeant Robert Owens by automobile. The Sergeant took the coroner, Dr. E. C. Hart, to the scene for an inspection before the bodies were disturbed.

Reconstructing the story of the shooting, the evidence collected by the police appears to indicate that Mrs. Mitchell, standing in the doorway to call her husband to lunch, was wounded there by a shot. Bloodstains on the doorstep, a comb, and her glasses point to her fall there, that the body was moved to the couch, and two further shots were fired into her right side.

Apparently from the position of the body, Mr. Mitchell fired the fourth shot at his own head, the body falling across his wife's legs.

MALE VICTIM IN ILL-HEALTH

Ill for more than a year, and having been operated upon for goitre, a sufferer from heart trouble, it is believed these ailments preyed on Mr. Mitchell's mind.

Only three weeks ago he had made a will, with Messrs. T. F. Frudd and G. F. Weir named as executors, leaving a seventeen-acre farm and plenty of stock to his wife as legatee.

Resident in Metchosin twenty years, the victims were married twelve years ago, and according to neighbors were very devoted to each other. There was no indication of estrangement.

Police are endeavoring to get in touch with relatives. It is understood Mr. Mitchell had a brother in Sherbrooke, Quebec, and Mrs. Mitchell a sister in the United States.

The keys of the house, after sealing contents, have been turned over to the Official Administrator, Mr. Rupert L. Cox. The bodies have been removed to the Sands Funeral Company premises to await arrangements for the inquest.

Mr. Mitchell is said to be about forty-five years of age and his wife five years younger.

OUR WOMEN CONTEST PROVINCIAL RIDINGS

VANCOUVER, June 28. — Four women have been nominated candidates in the British Columbia general election, which will be held July 18.

According to word received tonight, Miss Gladys Cross, of Golden, is running as an Independent in Golden riding, making a three-cornered fight in that constituency. The other three women in the field are Mrs. James McGregor, Independent, Victoria; Mrs. M. E. Smith, Liberal, Esquimalt, and Mrs. Paul Smith, Liberal, Vancouver.

From the Colonist Tower

Friday, June 29

181st Day, 1928

THE WEATHER

Victoria and Vicinity: Moderate fresh south and west winds, generally fair; stationary or higher temperatures.

Sun Rises: 4:15 o'clock.
Sun Sets: 8:17 o'clock.

High Tide: 11:47 p.m., 8.7 feet.
Low Tide: 7:37 a.m., 2.3 feet.

Sports

Ruth hits 29th and 30th homers to go far in front of record season. Yankees trounce Athletics. St. Louis Browns creep up on Athletics. Cards win again.

Four Americans defeated in Wimbledon tennis. King and Queen among 20,000 spectators.

Two upsets feature semi-finals of P.N.W. sectional tennis at Vancouver.

Old-Timers defeat Sons of Canada for first time of season. Veterans hit hard.

Coughran gains decision over Emanuel.

The News

Local and Provincial—
British Columbia pioneers health units.
Promotion list of High School published.
Double tragedy occurs at Metchosin.
Dominion Day celebration programme complete.

Dominion, Imperial and Foreign—
Democrats nominate Governor Smith of New York.
Courtney plane to take off today for Halifax from Azores.

B.C. PIONEERS HEALTH UNITS

Dr. H.E. Young, Back From Federal Council of Health Sessions at Ottawa, Tells About Discussions

CODIFYING HEALTH LAWS OF CANADA

In establishing health units in Saanich and in the Okanagan, British Columbia has shown an initiative and progressive spirit in health matters which may shortly be emulated by all the other provinces of the Dominion, Dr. H. E. Young, provincial health officer for British Columbia, reported on his return to Victoria yesterday after attending one of the regular sessions of the Federal Council of Health at Ottawa. British Columbia and Quebec are the only two provinces in the Dominion at the present time which have established these health units, he states, but the idea is one which is receiving the attention of the Council of Health, and they are anxious to see it carried into effect in every province of Canada. British Columbia's health units have been established with the assistance of the Rockefeller Foundation. The aim of the council is to see them operated under Government auspices.

Continued on Page 2, Column 5

CONSERVATIVES WIN BY-ELECTION

LONDON, June 28.—Stuart Bevan, K.C., Conservative, was today elected to the House of Commons at the Holborn by-election made necessary by the elevation of Sir James Remnant to the peerage.

The result, which does not make any change in party representation in the House of Commons, was as follows: Bevan, Conservative, 6,635; Percy Allott, Labor, 2,238; T. E. Morton, Liberal, 2,062.

The total poll showed a considerable reduction from the figures in the previous eection, which were: Sir James Remnant, Conservative, 11,428; W. W. Messer, Labor, 3,718.

Light and Power Convention May Come June, 1929

Mr. S. J. Halls, manager of the light and power department of the British Columbia Electric Railway, who has just returned from Portland, Oregon, where he attended the Northwest Light and Power Association's convention on behalf of his company, states that it is probable the organization will next year spend two days in Victoria in connection with its activities. A decision will be made later with regard to the details of the next convention.

This meeting will probably bring about 500 members to this city in the month of June, 1929.

CELEBRATION PROGRAMME COMPLETED

Sports, Fireworks, Regatta and Dancing Are Included in Observance Which Will Open Tomorrow

MANY INTERESTING FEATURES PLANNED

The good behavior of the weather man is the only remaining factor needed to insure the success of this year's Dominion Day celebration. At the final meeting of the committee, held in the Sons of Canada Hall last night, the various committees reported everything in readiness for the occasion. The celebration will be over a three-day period.

The programme will open on Saturday at 2:30 o'clock with five-a-side football contests at the Royal Athletic Park. Eight senior and two junior teams have entered this competition.

At 6:30 o'clock the first ladies' softball champions of Victoria will be declared when Axioms and Rainbows, undefeated teams, clash in a sudden-death battle for the honors.

At 8 o'clock "King Canuck" will make his appearance on the downtown streets and will be in the heart of the city until 10 o'clock. Just a well-known citizen assuming this fictitious name for the short period of two hours, this gentleman will have in his possession a ten dollar bill for the person who addresses him in the correct manner. Those who wish to meet "King Canuck" in search of this prize must have in their possession a copy of The Colonist, The Times or the Dominion Day celebration programme when the question is asked. Approaching the person whom they suspect is "King Canuck," citizens must say "You Are King Canuck." If the right man is approached he will make known his identity. The result of this contest will be made public from the front of The Colonist office at 10 p.m.

While hundreds are trying to name this mysterious person others will be amused by the appearance on the downtown sections of comic bands playing the latest hits from their ultra modern instruments. Bands wishing to compete are requested to communicate with S. Thomas, care of The Colonist.

Another feature will be the night run of the fire trucks from headquarters, Cormorant Street, to the top of Yates Street and back. With the streets in darkness the trucks will speed along at their usual fast clip with firemen carrying lighted

Continued on Page 11, Column 3

MR. C. A. COTTERELL CONTINUES IN B.C.

Mr. E. D. Cotterell, recently promoted to be general superintendent, C.P.R. Manitoba lines, is a brother of Mr. C. A. Cotterell, general superintendent, of British Columbia lines. The fact that the surname is the same in both cases has led to the impression in some quarters that it is the British Columbia superintendent who is to take charge in Manitoba. That, of course, is not the case. Mr. C. A. Cotterell remains in this province.

GOLD BRICK GLEANED

NELSON, B.C., June 28.—A thirty-two-ounce gold brick, representing a clean-up at the Golden Age mill from approximately two tons of Euphrates ore, has been brought into town from Halt, by Edward and Sarkis Tersian. The two tons was made up from a balance left untreated at the last clean-up and ore lost on the trail in the Winter rawhiding, and recently systematically gathered. It was from the Eli-Tee vein, one of the numerous high grade veins in the group.

C.P.R. Earnings

MONTREAL, June 28.—Increase in net profits for the month of May of $1,024,088 and of $2,826,706 for the five months to May 31, over the corresponding periods of last year are shown in the statement of earnings and expenses of the Canadian Pacific Railway, issued today.

Gross earnings for May are $17,807,974, an increase of $2,393,613 over those of May, 1927, while for the five months they were $80,204,864, an increase over the corresponding period last year of $6,633,204.

Which Will Be Next President of U.S.

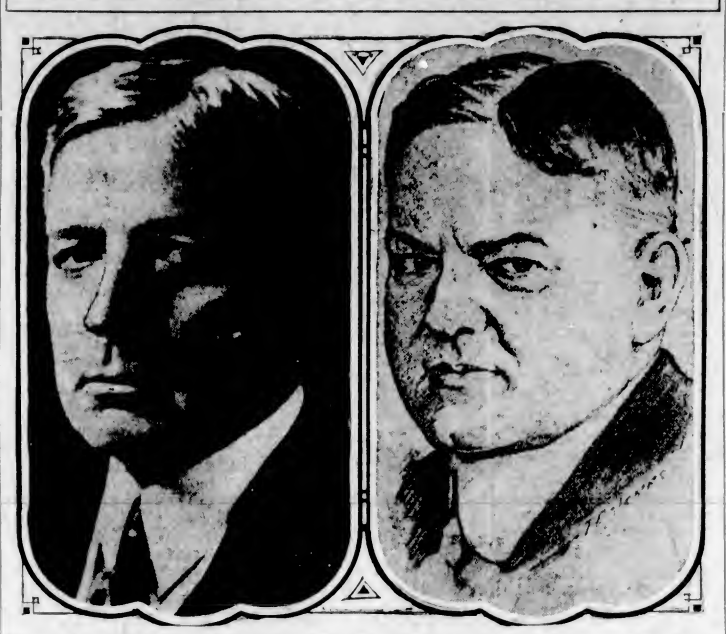

Electors of the United States have now before them the candidate of the Republican party, Mr. Herbert Hoover, right, and the candidate of the Democratic party, Gov. Alfred Smith, left. The choice will be made at the election in next November.

Promotions in Victoria High School Indicate Large Pass Percentage

HIGH School promotions, on recommendations, were announced yesterday by Mr. Ira Dilworth, principal. The promotions are classified in three standards: First, promotion on recommendation with honors; second, promotion on recommendation and, third, pass standing. The highest percentage secured by any one leader of various groups was eighty-seven per cent, by Miss Kathleen Baker, grade nine, general course.

In order to secure promotion on recommendation with honors, a student must have made throughout the year an average of seventy-five per cent and not fallen below sixty per cent in any subject. Promotion on recommendation is granted to students who have made a satisfactory average throughout the year. Students not included in these two categories may write final examinations in June and, if successful in these, are granted pass standing.

HIGHEST HONORS

The following students lead their respective groups in the two grades:

Grade X, general course—John Pearson, 83 per cent; Katie Scoble, 82.5 per cent. Commercial course, Eugenie Cantwell, 85.5 per cent.

Grade IX, general course—Kathleen Baker, 87 per cent; Anna Clark, 86 per cent; Kathleen Armstrong, 85.5 per cent; Cecil Barner, 85.5 per cent; Muriel Davenport, 85 per cent. Commercial course, Fanny Cumming, 82.9 per cent.

As a result of their standing throughout the year, prizes were awarded to the following students who had secured the highest standing in each of the subjects indicated.

PRIZE WINNERS

In English, Grade X, Eugenie Cantwell and James Moyes; Grade IX, Kathleen Baker. In Mathematics, Grade X, John Pearson; Grade IX, Kathleen Armstrong. French, Grade X, Grace Higham; Grade IX, Kathleen Baker and Anna Clarke. Latin, Grade X, Grace Highham; Grade IX, Muriel Daven-

Continued on Page 5, Column 3

League Reports On Trouble in Samoa Mandate

GENEVA, June 28. — It was learned here tonight that the mandates commission of the League of Nations, which recently considered the report of the New Zealand Royal Commission on conditions in the Samoan Islands, mandated to New Zealand, has drafted its report to the League Council, and places the blame on C. F. Nelson, known as the "uncrowned king of Samoa," for his activities among the natives. The commission also expressed the opinion that greater firmness on the part of the mandatory administration was necessary in the future.

VIOLENT STORM STRIKES OTTAWA

Lightning Incessant—Fire Brigade Kept Busy—Spire Struck—Men Killed

OTTAWA, June 28.—The season's most violent electrical storm, accompanied by torrents of rains and considerable hail centred on the Capital and district this afternoon, taking a toll of two lives and causing some property damage.

The victims of the storm were Lucien Lalonde, aged seventeen, who was struck down by lightning in the adjacent city of Hull, Que., and John Cunningham, aged ninety-four, farmer at White Lake, also struck by lightning.

A number of places in this city were hit by the almost incessant string of lightning, and the fire brigade was kept on the run as alarms came in.

A portion of the spire of St. George's Anglican Church was knocked off.

VERNON FILLS GAP

VERNON, June 28.—With 105 members signed up, the Vernon branch of the Automobile Club of British Columbia is assured. It will bridge a gap in the clubs in the Interior.

MOTHER DROWNS WITH CHILDREN

ESKIMO BOY AND SISTERS CARRIED OUT TO SEA ON DRIFTING ICE

Mother Launches Leaky Boat and Gets Children Aboard—Craft Sinks Under Them

ST. JOHNS, Nfld., June 28.—A tragedy of the Arctic, in which an Eskimo mother sacrificed her life in a vain attempt to save three of her children from drowning was described here today by Captain Burgess, of the steamer Ungava, just back from a cruise along the Labrador Coast.

The accident occurred last week near Rigolet. An Eskimo boy and his two sisters were fishing at the edge of the ice when a large floe broke away and drifted out to sea with the helpless children. The mother saw the predicament of her children just as the six-knot current caught the drifting floe and overturned it.

The mother launched a leaky boat and in the face of almost insurmountable difficulties took the children from the icy water and started for shore. Just as safety was almost assured the craft sank beneath them. All were drowned.

FLIGHT DEFERRED

NEW YORK, June 28.—Thea Rasche today deferred the start of her projected transatlantic flight while she prepared to return to New York from Canada in connection with litigation brought by her original financial backers.

Mrs. Anne U. Stillman, owner of the plane in which Miss Rasche hopes to fly across the ocean, denied reports from Canada that the German aviatrix had abandoned all plans for the flight.

PREMIER AT NELSON

NELSON, June 28.—Premier MacLean fired the opening shot in the Nelson riding campaign here tonight when he spoke to a large audience.

Governor Smith Chosen Presidential Candidate; Platform Agreed Upon

Nomination Reached Without Second Ballot—Ohio Votes Transferred After Roll Call—Compromise Planks on Prohibition and Farm Relief Framed

No Opposition on Convention Floor To Platform Submitted Is Expected

HOUSTON, Texas, June 28.—Governor Al Smith, of New York, was nominated for President on the first ballot tonight by the Democratic national convention. The vote which really turned the trick was contributed by Ohio, which, on the first call of the state, had voted almost solidly for Pomerene. When the roll call was completed Smith had 724 2-3, with 733 1-3 needed to nominate. The chairman of the Ohio delegation, obtaining recognition in competition with the spokesmen of other states who also wanted to change their votes to the winner, announced a vote of forty-four from that state for Smith. That gave him 768 2-3.

The following were placed in nomination for the Presidency:

Senator Walter F. George, of Georgia; Governor Alfred E. Smith, of New York; Evans Woollen, of Indiana; Representative W. A. Ayers, of Kansas; Senator James A. Reed, of Missouri; Gilbert H. Hitchcock, of Nebraska; Representative Cordell Hull, of Tennessee; Atlee Pomerene, of Ohio; Huston Thompson, of Colorado; Jesses H. Jones, of Texas.

The official tabulation after all changes of votes in favor of the leader had been recorded gave the New Yorker 849 2-3 of the 1,100 votes in the convention. He needed but 733 1-3 to nominate.

Announcement of the nomination was followed by a loud and colorful demonstration on the convention floor with the Smith people about the hall shouting to the skies their happiness at their victory. In some parts of the hall the bitterness of the contest was carried along by heated arguments among divided Southern delegations, but for the most part the defeat of the anti-Smith group, forecast for days, was accepted philosophically.

ANTI-SMITH STATES

Of fifty-five states and territorial delegations in the convention, Smith in the end had the solid support of thirty-five. Five states—Florida, Georgia, Missouri, South Carolina and Texas—gave him no votes up to the last.

Nomination of a running mate for the new party standard bearer will be accomplished at a final session tomorrow. As the delegates dispersed late tonight it was the expectation that the vice-presidential choice would be Senator Robinson, of Arkansas, his party's leader in the Senate and chairman of this convention.

HOW STATES WENT

Balloting for presidential nominee began in the Democratic National Convention at 10:37 p.m. The balloting by states follows: Alabama, 24—George, 8; Hull, 6; Woollen, 2; Jones, 3; Donahey, 4; Smith, 1. Arizona, 6—Smith, 6. Arkansas, 18—Smith, 17; Reed, 1. California, 26—Smith, 26. Colorado, 12—Smith, 12. Connecticut, 14—Smith, 14. Delaware, 6—Smith, 6. Florida, 12—George, 12. Georgia, 28—George, 28. Idaho, 8—Smith, 8. Illinois, 58—Smith, 56; Reed, 2. Indiana, 30—Woollen, 30. Iowa, 26—Smith, 26. Kansas, 20—Ayers, 20. Kentucky, 26—Smith, 26. Louisiana, 20—Smith, 20. Maine, 12—Smith, 12. Maryland, 16—Smith, 16. Massachusetts, 36—Smith, 36. Michigan, 30—Smith, 30. Minnesota, 24—Smith, 24. Mississippi, 20—Senator

Continued on Page 2, Column 3

INLAND CITY AROUSED TO ENTHUSIASM

Kamloops Gives Tremendous Reception to Opposition Leader — Immense Applause Halts Speakers

STATEMENTS ON DEBT COMPARED

KAMLOOPS, June 28.—Abolition of the succession duty tax was promized by Hon. S. F. Tolmie, Conservative leader, in addressing the most enthusiastic political gathering in the history of Kamloops, in a speech that envisioned a brighter and bigger British Columbia, with prosperity, "not of magic lantern type," but of real worth and substance for all, he aroused an immense audience to wild enthusiasm.

Hon. Dr. Tolmie and Canon Joshua Hinchliffe were met at the railway station by hundreds of wildly cheering citizens of the inland capital. Seized by the crowd, Dr. Tolmie was hoisted, with John Michell, the Conservative candidate, to the seat of an old Cariboo stage coach, and then was dragged through the streets of the city by scores of men and boys. Dozens of automobiles, with sirens screeching and drivers cheering fell in behind the old coach and formed a procession blocks long. The sidewalks were crowded along the route of march with hundreds of citizens, who joined in the genuine welcome accorded to the Conservative leader and his followers.

Continued on Page 5, Column 5

SIR HENRY THORNTON TOURING C.N.R. LINES

MONTREAL, June 28.—Sir Henry W. Thornton, chairman and president of the Canadian National Railways, left Montreal today on his annual inspection tour of the Western lines and properties of the National system.

His inspection will take him through Northern Quebec and Ontario, the Prairie Provinces and to the Pacific Coast, and he will be away from Montreal during the month of July.

BRITISH METHODISTS MOVE TOWARD UNION

LONDON, June 28.—Another important step toward Methodist union in Britain, may be effected when the 185th Wesleyan Methodist conference assembles in Liverpool from July 18 to 21.

The enabling bill to make Methodist union legally effective will be considered, and there is little doubt but that the measure will be approved by a large majority, and a number of leaders are convinced that the United Methodist Church of Great Britain will be in working order by 1933 at the latest.

Bull Attacks Man

VERNON, June 28.—An audience which had gathered to hear Dr. Van Kleeck, Liberal candidate's address last night, waited while the doctor attended to injuries received by Paul Steiner when a bull owned by Louis Wieger attacked him.

Wieger killed the animal with a rifle.

Conservatives Open Campaign In Vancouver

VANCOUVER, June 28.—Speaking to an audience which packed the Auditorium—the largest to gather at a public meeting in the present campaign—six Vancouver Conservative candidates, backed by Hon. H. H. Stevens, tonight were tendered a reception that was marked with enthusiasm reminiscent of old victorious political fights.

Colonel Nelson Spencer, W. C. Shelly, William Dick, George A. Walkem, T. H. Kirk and Mr. R. L. Maitland, the Vancouver Conservative ticket, each took up in brief different aspects of the campaign issues.

TWO VANCOUVER SPEAKERS COME

MESSRS. W. C. SHELLY AND R. L. MAITLAND WILL CAMPAIGN FOR COL. PECK

Are on Conservative Ticket in Vancouver With Other Leading Citizens

There will arrive in the city today Mr. W. C. Shelly, who is heading the Conservative ticket in the election for the city of Vancouver, and Mr. R. L. Maitland, another of the Conservative candidates for that city. They are coming over for the purpose of lending assistance to Colonel C. W. Peck, V.C., D.S.O., the Conservative candidate in The Islands.

Messrs. Shelly and Maitland, upon arrival here this afternoon, will proceed to Sidney, where they will attend the meeting which has been called by the ladies of that centre for 3 o'clock. They will address that meeting, and will in the evening appear with Colonel Peck at the meeting to be held in Deep Cove.

Mr. Shelly is the head of the many business enterprises in the country, including the well-known bread company which carries his name, and is regarded as one of the most astute business men in the West. Mr. Maitland is well informed on political matters and has for many years been prominent in Conservative ranks, having been president of the provincial association.

FAMOUS BRITISH ENGINEER DIES

LONDON, June 28.—Sir John Isaac Thornycroft, noted naval architect and engineer, died here today. He was born at Rome in 1843. He had not been active for several years.

TO TAKE OFF FOR CANADA IN MORNING

Captain Courtney Arrives at Azores in Westward Flight—Canadian Backer Is Passenger

EXPECTS TO START TO HALIFAX TODAY

HORTA, Island of Fayal, Azores, June 28.—Flying 1,000 miles in eleven hours, Capt. Frank T. Courtney, internationally known aviator, arrived here from Lisbon this afternoon at 5 o'clock, local time. This was the first leg of a transatlantic flight from Portugal to the United States via these islands and Halifax.

In an interview tonight, Captain Courtney said:

"We experienced a few minor troubles with the wireless installation, but we expect to repair these tonight and take off for Halifax in the morning."

Adverse weather conditions were encountered 500 miles out from Lisbon and for the remaining distance, Captain Courtney said, he flew above the clouds at an altitude of 5,000 feet. The captain is accompanied by E. B. Hosmer, wealthy Canadian backer of the flight; Sergeant Pierce, mechanic, and Radio Operator Gilmore.

Nine Planes Fly Nonstop From Rome to London

LONDON, June 28.—A squadron of nine Italian fighting planes arrived at the airdrome here today from Rome, making a thousand-mile flight which included crossing the Alps.

The squadron brought high officials of the Italian air force and the Air Ministry to attend a display of the Royal Air Force at Hendon on Saturday.

FOG HALTS RESCUE

(Copyright, 1928, by the Associated Press.)

KINGS BAY, Spitzbergen, June 28.—Fog blanketed the Spitzbergen archipelago again today, preventing further flights for the rescue of the men left behind on the ice floe, when General Umberto Nobile was taken off a few days ago.

Cathcart's Great Summer Footwear Sale

There is not a man or woman who can afford to miss the great saving on seasonable footwear now being offered at Cathcart's.

Do Your Buying Now for the Whole Family and Save Money

CATHCART'S

We Can Fit and Suit You
1206 Douglas Street
Phone 1125
WM. CATHCART & CO. LTD.

Beatty BROS LIMITED

May the best man be elected to Parliament at the forthcoming election, just as the best washer on the market, which is the Beatty, has been elected at nearly a quarter of a million homes in Canada.

The Beatty Washer Store

712 Cormorant Street, Fairfield Bldg.

DRYLAND WOOD

$5 Cord; Two, $9.50; Four, $18
SHAWNIGAN LAKE & MALAHAT DRYLAND WOOD CO.
2022 Douglas Street
Phone 1185—After 6 P.M., 5341X

Picture Framing

A Complete Selection of Mouldings, Embracing the Newest Designs
Expert Framer in Charge

DIGGON'S LTD.

1208-12 Gov't St. Phones 2147-2148

"BLACK AND WHITE ALWAYS RIGHT"

Among the good things that Scotland has given to the world are numbered, golf and "Black & White." This whisky, of unchanging quality, is in demand throughout the world.

DISTILLED BOTTLED AND BLENDED IN SCOTLAND

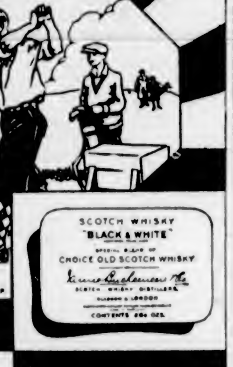

BLACK AND WHITE SCOTCH WHISKY

This advertisement is not published or displayed by the Liquor Control Board or by the Government of British Columbia.

Kirkham's Grocerteria

749-751 YATES STREET

WEEK-END SPECIALS

Brunswick Sardines, in Oil, 2 tins for ... 11¢
Jell-O Jelly Powder, 3 pkgs. for ... 20¢

Ormond's Molasses Snaps, 1's, per carton ... 15¢
Red Arrow Soda Crackers, large carton ... 20¢
Libby's Stuffed Olives, 7-oz. ... 25¢

Liquid Ammonia, quarts, per bottle ... 15¢
2 in 1 Shoe Polish, 3 tins for ... 25¢
Mazola Oil, 2-lb. tin for ... 62¢

Akron Gloss Starch, per pkt. ... 9¢
Royal Crown Lye, per tin ... 10¢
P. & G. White Naphtha Soap, 6 bars for ... 25¢

Home Ketchup, large bottle for / Mixed Pickles, 16-oz. glass for ... 25c
Al Sauce, per bottle / Pumpkin, 2 large tins for ... 25c

Chocolate Mellow Creams, 1's, per carton ... 29¢
Climax Pure Jam, 4's, all kinds, per tin ... 40¢
Reliance Orange Marmalade, 4's, per tin ... 45¢
Fruit Jars, Mason Pints, Wide Mouth, per doz. ... $1.25

Kelly Douglas Fresh Ground Coffee, 1's, per tin ... 55¢
Blue Ribbon Tea, 1's, per pkg. ... 65¢
Capital Pastry Flour, 10-lb. cotton sack ... 47¢
Royal Household Four, 24-lb. sack ... $1.29

QUAKER CORN FLAKES 9c
LUX 2 pkgs. for 19c
HEINZ TOMATO SOUP 10c

PROVISIONS—COOKED MEATS—FRUITS

Sliced Boiled Ham, per lb. ... 48¢
Sliced Baked Ham, per lb. ... 58¢
Ayrshire Ham Roll, sliced, per lb. ... 40¢
Mild-Cured Sliced Breakfast Bacon, per lb. ... 40¢
Home-Cooked Corned Beef, sliced, per lb. ... 25¢

New Alberta Butter, 3 lbs., $1.25; per lb. ... 43¢
Finest New Zealand Butter 3 lbs., $1.30; per lb. ... 45¢
Pure Lard, 3 lbs. for 55¢; per lb. ... 19¢

Smoked Picnic Hams, per lb. ... 21¢
Smoked Cottage Rolls, per lb. ... 27¢
Sliced Jellied Tongue, per lb. ... 55¢
Choice Mild Cheese, per lb. ... 27¢
Reception Mayonnaise, large jar ... 25¢

Grapefruit, 6 for / Green Peas, 4 lbs. for ... 25c
Sweet Oranges, per doz. / Raspberries, 2 boxes for ... 25c

Choice Ripe Bananas, per basket of 1 dozen ... 35¢
White Spine Cucumbers, each 15¢ and ... 10¢
Choice Hothouse Tomatoes, per lb. ... 20¢
Fresh Black Lambert Cherries, per lb. ... 30¢
Large Fancy Cantaloupes, 25¢ and ... 20¢
Ripe Apricots and Red Plums, per lb. ... 15¢
Choice Texas Watermelons, per lb. ... 8¢
Nice Juicy Lemons, per doz. ... 20¢
Fresh Picnic Cookies, per lb. ... 20¢
Picnic Plates, per doz. ... 10¢
Lunch Sets, Tablecloth and 12 Napkins, for ... 15¢

Store Open Evenings for the Sale of Fruit, Bread, Butter, Eggs, Confectionery, Tobacco, Cigarettes

British Explorer's Trail Found in Jungle

COMMANDER George M. Dyott, R.N., inset, distinguished explorer and writer, has found the trail of Colonel Fawcett, lost British scientist, in the fastnesses of the Brazilian State of Matto Grosso, according to published reports. The two pictures above, made during Dyott's exploration of the River of Doubt, illustrate the difficulties which confront the present rescue expedition.

Governor Smith Chosen Presidential Candidate; Platform Agreed Upon

Continued from Page 1

Harrison, 20. Missouri, 36—Reed, 36. Montana, 8—Smith, 8. Nebraska, 16—Hitchcock, 16. Nevada, 6—Smith, 6. New Hampshire, 8—Smith, 8. New Jersey, 28—Smith, 28. New Mexico, 6—Smith, 6. New York, 90—Smith, 90. North Carolina, 24—Hull, 19 1-3; Smith, 4 2-3. North Dakota, 10—Smith, 10. Ohio, 48—Pomerene, 47; Smith, 1. Oklahoma, 20—Smith, 10; Reed, 8; Hull, 2. Oregon, 10—Smith, 10. Pennsylvania, 76—Donahey, 1; Thompson, 1; Reed, 1; Hull 2 1-2; Smith, 70 1-2. Rhode Island, 10—Smith, 10. South Carolina, 18—Chief Justice Watts, of South Carolina, 18. South Dakota, 10—Smith, 10. Tennessee, 24—Hull, 24. Texas, 40—Jones, 40. Utah, 8—Smith, 8. Vermont, 8—Smith, 8. Virginia, 24—Hull, 18; Smith, 6. Washington, 14—Smith, 14. West Virginia, 16—Thompson, 1; George, 4 1-2; Smith, 10 1-2. Wisconsin, 26—Smith, 26. Wyoming, 6—Smith, 6. Alaska, 6—Smith, 6. District of Columbia, 6—Smith, 6. Hawaii, 6—Smith, 6. Philippines, 6—Smith, 6. Porto Rico, 6—Smith, 6. Canal Zone, 6—Smith, 6. Virgin Islands, 2—Smith, 2.

After Ohio had changed her vote to 45 for Smith and 3 for Pomerene, the totals for the first and only ballot stood: Smith, 768 2-3; Hull, 71 5-6; Reed, 48; George, 52 1-2; Pomerene, 3; Jones, 43; Woollen, 32; Harrison, 20; Ayers, 20; Watts, 18; Hitchcock, 16; Donahy, 5; Thompson, 2.

THE PLATFORM

After more than sixteen hours of deliberation behind closed doors, the resolutions committee of the Democratic national convention tonight turned out a platform with a prohibition plank in such form that dry leaders threatened for a time to force a fight on the convention floor.

The plank declared for the enforcement of the eighteenth amendment and all sections of the constitution and all laws and excoriated the Republican party for its alleged failure in over eight years to make a real effort at enforcement of the dry law.

The opposition to it, however, simmered down, and the prospect was for harmonious acceptance of the document.

This became almost certain when Governor Dan Moody, of Texas, who had been leading the fight for the ultra-drys, announced shortly before tonight's session that he would accept the prohibition plank in the proposed platform which declares for law enforcement, and not carry his fight for a drier plank to the floor.

FARM RELIEF

The committee also agreed upon a farm relief plank which leaves the door open for the enactment of legislation embodying the equalization fee of the McNary-Haugen bill, or any other form of aid, but does not mention the legislation which President Coolidge has vetoed upon two occasions.

A ringing declaration about alleged corruption in government under Republican administration also is embodied in the party's 1928 declaration and many other subjects, including tariff, taxation, veterans, flood relief, foreign relations and conservation and reclamation.

Had Dandruff And Pimples 2 Years Cuticura Healed

"I was troubled for two years with dandruff and pimples. The pimples were scattered over my face, neck and head. They were hard, large and red, and festered and scaled over. They itched and burned badly, and when I scratched, it caused them to spread. The dandruff affected the growth of my hair, and it fell out badly. I lost a lot of sleep on account of the trouble.

"I sent for a free sample of Cuticura Soap and Ointment and after using it I got relief. I purchased more, and after using three cakes of Soap and two boxes of Ointment I was healed." (Signed) J. W. Polenchuk, Donwell, Sask.

Use Cuticura Soap, Ointment and Talcum to promote and maintain skin purity, skin comfort and skin health; the Soap to cleanse and purify, Ointment to soothe and heal, and Talcum to powder and refresh.

Sample Each Free by Mail. Address Canadian Depot: "Benbam, Ltd, Montreal." Price, Soap 25c. Ointment 25 and 50c. Talcum 25c. Cuticura Shaving Stick 25c.

Young & Pottinger

Sheet Metal Work
Plumbing
Furnaces Installed and Repaired
Phone 815 9620 Douglas Street

Fir Millwood

$4 Per Cord: Five Cords, $19
Phone 173:L1
ARTHUR VOWLES
McKenzie Avenue

NOTHING FOUND AGAINST MAYOR

NO EVIDENCE OF ANY ACT OF CORRUPTION, DECLARES HIS COUNSEL

Nothing to Support Any Charge Against Chief of Police, Is Also Claim Made

VANCOUVER, June 28.—"There has not been one scintilla of evidence in the whole four thousand pages of this inquiry which points to an act of corruption by the mayor," declared Alexander Henderson, K.C., in closing his argument on behalf of his client, Mayor Louis D. Taylor, at the Vancouver police force inquiry this afternoon.

Motives of Police Commissioner T. W. Fletcher in pressing for the inquiry were questioned by Mr. Henderson.

"In bringing about this inquiry was Mr. Fletcher actuated by a desire to put the force in a better position than before, or to hurt Mayor Taylor?" Mr. Henderson asked.

Mr. G. H. Cowan, K.C., counsel for Chief of Police H. W. Long, presented written argument to Commissioner R. S. Lennie, concluding with the remark that there was not one particle of evidence to support a charge against his client.

WORLD BAPTISTS ELECT OFFICERS

Berlin Chosen as Place for Next Congress—Business Meetings to End Today

TORONTO, June 28.—Rev. John Macneill, D.D., pastor of Walmer Road Baptist Church, Toronto, was today unanimously elected president of the Baptist World Alliance for the next five years.

Dr. Macneill ascribed his election not as a personal tribute, but as an honor to Canada and the Baptist Brotherhood of Canada.

The programme of the congress is nearing its end.

Tomorrow the last business meeting will be held and after excursions to Hamilton to visit the site of the new McMaster University, and to Niagara Falls, the delegates will disperse.

The following vice-presidents were also elected:

Rev. C. A. Barbour, Rochester, N.Y.; Rev. R. K. Williams, Chicago; Rev. J. C. Baretto, Argentina; Rev. E. C. Bau, China; A. H. King, South Africa; H. Smith, Australia; Rev. F. W. Simolelt, Germany.

Other officers elected were: Herbert Manham, London, Eng.; and Albert Matthews, Toronto, treasurer; Rev. J. H. Rushbrooke, London, Eng.; general secretary; Rev. C. D. Gray, Lewiston, Me., honorary assistant secretary. The Alliance decided to hold its next congress in 1933 in Berlin.

B.C. PIONEERS HEALTH UNITS

Continued from Page 1

Organized after the formation of the Dominion Department of Health in 1919, the Federal Council of Health is a body of fixed personnel, purely deliberative in intention, which meets regularly twice yearly for the purpose of discussing and gradually codifying the health laws of Canada, with the idea of ultimately bringing about a uniform system throughout the country, Dr. Young stated in referring to the character of the council deliberations. Each province, with the exception of Prince Edward Island, is represented on the council by its provincial health officer, and, in addition, the personnel of the body includes Professor Fitzgerald, of the University of Toronto; a representative of labor, viz., Mr. Merson, of Toronto, president of the Trades and Labor Council; a representative of agricultural interests, viz., Mr. Stephen, whose headquarters are at Ottawa.

Dr. King, Federal Minister of Health, is the head of the council, but the recent council sessions were presided over by Dr. Amyot, Deputy Minister of Health. During the three-days' sessions the different provincial representatives report what is being done along health lines in their respective provinces, and the interchange of views and experiences is mutually helpful both in the individual and provincial sense, as each of the provincial health officers is able to carry back progressive ideas to his own department and adapt these where circumstances permit.

MILWAUKEE ROAD 80 YEARS OF AGE

First Rail of Great Transportation System Laid in 1848—Much Progress Is Made

"In 1848—Just eighty years ago—in what was then Wisconsin Territory, the first rail of the present Chicago, Milwaukee, St. Paul and Pacific Railroad was laid. Today it is a system of 11,200 miles, stretching from the Great Lakes to the North Pacific Coast," writes Mr. H. A. Handlett, president of the company.

"Yesterday's hardships have endowed the people of the West with courage and vision, and both are manifested in their institutions. The Milwaukee Road, while owned by stockholders residing in every state, is essentially an institution of the great West, and it takes pride in the fact that it has had a part with other pioneers in the development of the West and Northwest.

"Today the Milwaukee Road furnishes transportation to the people of twelve great states. To do this well is its constant endeavor; by furnishing fast and dependable transportation to and from the markets of the world; by opening new gateways that the national parks may be more easily accessible; by actively interesting itself in the welfare of the people; by locating new settlers and industries, and by assisting in every practical way in the upbuilding of the country with which it has cast its lot.

"For tomorrow the outlook is encouraging. The territory is rich in varied resources. The people are intelligent, industrious, courageous, and look with confidence to the future. A better era in agriculture and business conditions seems under way. The Milwaukee Road can aid in this improvement and its entire personnel of over 50,000 loyal and competent men and women is pledged to this end.

Russell Sweet, Montana sprinter, won every race in which he was entered during two years of intercollegiate competition, with the exception of one in which he tore a ligament.

SANTAL MIDY

CATARRH of BLADDER

Pain Readily Relieved by Santal Midy

Refuse any imitation. Look for the word "MIDY" Sold by All Druggists

Youths' 4-Piece Suits

True economy in these quality suits. The plus fours for day or sports wear, and the trousers for dress-up occasions. Sizes 30 to 36. Priced

$18.50 to $21.50

1217-1221 Gov't St. W. & J. Wilson Established 1862

CLOTHIERS TO MEN AND BOYS

LIST OF DEAD IS AUGMENTED

TWENTY-THREE KILLED IN EXCURSION TRAIN COLLISION IN ENGLAND

Forty-Seven Injured — Hundreds of Citizens Rush to Aid in Work of Rescue

DARLINGTON, Eng., June 28.—Another death this afternoon brought the death toll in the collision of an excursion train and shunting engine early today to twenty-three. Forty-seven were injured. Five hundred persons were on the excursion train. The engineer of the shunting engine escaped injury and helped in the work of rescue of the engine crew of the excursion train, which turned over in the crash and was smashed to pieces. The engineer of the excursion train, however, was later taken to a hospital owing to his injuries.

The station into which the dead, dying and injured were brought was gaily decorated for a railway carnival, which has now been abandoned.

The railway station tonight was a morgue containing the mutilated corpses of three men, eighteen women, a boy and a girl.

GAS FLARES LIGHT SCENE

In the shifting, uncertain light of gas flares, the rescuers moved feverishly in the midst of heaped-up piles of damaged steel work and splintered wood after the crash wrought its havoc and confusion.

Motorists collected near the wreck and directed headlights on the scene. Those passengers who were uninjured, or only slightly hurt, helped in the work of giving aid to the more seriously hurt.

Darlington's last light had been dimmed when the crash occurred, and the call went from house to house for help. Hundreds of citizens rushed to the scene, many men and women, wearing only their night clothes. They assisted in rescue work throughout the night, only leaving off when they were forced to go to their own employment.

Both engines in the collision were of a similiar type, each weighing about ninety tons. The excursion was traveling about fifty miles an hour at the time and was completely wrecked, but the shunting engine was almost undamaged.

Political Events

Tonight in St. Mark's Hall, Boleskine Road, the Conservatives of Saanich will hold a meeting in the interests of the candidature of Hon. S. F. Tolmie. There will be quite an array of speakers at the gathering to which the public is being invited for the purpose of hearing the questions of the day discussed. The speakers include Colonel A. W. Woods, president of the Saanich Conservative Association; Hon. T. G. Coventry, the former member for Saanich in the Legislature; Mr. H. D. Twigg, Conservative candidate in the city; Mr. C. F. Davie, Conservative candidate for Cowichan-Newcastle, and Mr. C. Carmichael, of Vancouver.

A meeting in the interest of Colonel C. W. Peck, V.C., Conservative candidate for The Islands, is being held this afternoon in Wesley Hall, Sidney, under the auspices of the Ladies of Sidney. In addition to Colonel Peck, the meeting will be addressed by Mrs. A. Monteith, of this city. Refreshments will be served. The meeting will begin at 3 o'clock.

The joint wards of the Liberal Association will hold a dance in the Foresters' Hall tonight from 8:30 o'clock to 1 a.m. There will be progressive whist for non-dancers. An orchestra will supply the music. Refreshments will be served. All Liberals and their friends are invited.

Mr. F. R. Carlow, Independent Liberal candidate in the Esquimalt riding, will hold the second of his campaign meetings in the Colwood Hall at 8:30 p.m. on July 3. During the course of the meeting Mr. A. E. Green, M.A., will speak on behalf of the candidate. Mr. Carlow will deal with machine politics and other issues of the campaign.

LADYSMITH

LADYSMITH, June 28.—A meeting of the Cowichan-Newcastle Conservatives was held in the Rialto Theatre, Wednesday evening, with Mr. A. G. Verchen occupying the chair, who, after making appropriate preliminary remarks, called upon Mr. C. F. Davie to address the large assembly of his enthusiastic supporters.

Mr. Davie gave a very able address. His platform in detail for the forthcoming election was of much interest and was well received. Mr. Smythe, president of the Cowichan - Newcastle Conservative Association, also spoke at length in the interests of the candidate. The meeting concluded with renewed confidence in Mr. Davie; and the singing of the National Anthem.

WILL SEE MUCH SERVICE

Although he is not listed as a regular outfielder this season, Bing Miller, with the Athletics, is certain to be in the line-up often this Summer for either Speaker or Cobb.

PROMISING COLLEGE BOXER

Les Marriner, former tackle at the University of Illinois, is one of the best ring prospects from the college ranks. He won eleven of his first twelve fights as a professional. He is a heavyweight.

TY JUNIOR ON COURTS

Tyrus R. Cobb, Jr., is a member of the Hun School of Princeton tennis team this Spring. Apparently the lad has inherited none of his famous father's ability at the national pastime.

Calvert's won't pour

That is why it is still in the familiar flat round tin. Its all-important consistency will never be sacrificed for the sake of a shaker tin.

No powder for the teeth like Calvert's

Only by *polishing* your teeth with *dry* powder can you keep the enamel spotlessly clean and protected. But choose your powder for its cleansing properties, for that matters most of all. With Calvert's your teeth come first. Calvert's has a special consistency which comes of a unique blend of silk-smooth powder with healthful antiseptic: a consistency which will never be changed because generations have proved it correct.

Calvert's CARBOLIC Tooth Powder

Druggists sell it—25, 50 and 75c.
Agent for Canada:
Alan Webster, Keefer Building, Montreal.

If you still prefer a dentifrice in paste form, ask for the best that science can make—Calvert's Carbolic Dental Paste, 25 and 50c. a tube.

Army and Navy Veterans'

Basket Picnic

ON

Monday, July 2

At Finlayson Arm Flats (Goldstream)

Tallyhos Will Start, Leaving Clubrooms, Fort Street (Just Below Government) at 10 A.M.

JOIN US AND HAVE A GOOD TIME

Tickets: Members, 50c; Non-Members, $1.00, Including Tallyho

Members' children under 12, free. Tickets obtainable from the Secretary or Steward at the Clubrooms. Get your tickets now.

We Repeat! "Join Us and Have a Good Time"

Holiday Specials at the New England Market

PRIME RIBS OF BEEF, per lb. ... 25c
RUMP ROASTS OF BEEF, per lb. ... 25c
POT ROASTS OF BEEF, per lb. ... 15c
BRISKET OF BEEF, per lb. ... 12½c
LEG OF LOCAL LAMB, per lb. ... 40c
SHOULDER LOCAL LAMB, per lb. ... 28c

PORK SPECIAL

LEG OF PORK, per lb. ... 25c
SIDE PORK, per lb. ... 20c
CHOICE ROASTS OF PORK, per lb. ... 25c
PURE PORK SAUSAGE, per lb. ... 25c
TOMATO SAUSAGE, per lb. ... 15c
BEEF AND PORK SAUSAGE, per lb., 15c; 2 lbs. for ... 25c

POULTRY

BOILING FOWL, per lb., 25c and ... 22c
FRYING CHICKENS, per lb. ... 35c
ROASTING FOWL, per lb. ... 30c

VEGETABLES

Fresh Carrots, Beets and Green Onions, 3 bunches for ... 10¢
Large Head Lettuce ... 5¢
Fresh Green Peas, 3½ lbs. for ... 25¢
Fresh Spring Cabbage, 2 for ... 25¢

NEW ENGLAND MARKET

Phone 2368 Free Delivery 750 Yates St.

Grey Flannel

PANTS

Never have we shown a finer selection of grey flannel pants, nor better values. These pants have been tailored by experts and carefully finished. They are provided in dark, medium or lightest of grey shades. Super-values at

$2.75 to $7.50

John Christie LTD
BRITISH MANUFACTURED GOODS
1004 GOVERNMENT STREET
NO CONNECTION WITH ANY OTHER STORE

DOUGLAS STREET

$1,750

A SUBSTANTIALLY BUILT BUNGALOW, containing 5 large rooms, bathroom, sleeping porch, back veranda and full basement. This property is sound and has been recently painted. 50-foot lot with cement retaining wall.

SIDNEY

5 ACRES RICH LEVEL LAND, HALF CULTIvated, balance light brush. Near sea and on main road. Must be sold immediately. Price cut to **$1,100**

SEAFRONT

1¾ ACRES, BEAUTIFULLY TREED, ON SAANICH Inlet. Splendid beach, safe bathing, boating and fishing. The best value in this popular district. Price **$1,500**

Coles, Howell & Co., Ltd.

Fire, Auto, Accident and Health Insurance
1205 Broad Street Phone 65

"For the Garden and Lawn"

SPRINKLERS
A Large Range to Choose From

SPRAYERS
From England, the Kind You Like

Alcock, Downing & Wright, Ltd.
SUCCESSORS TO HICKMAN TYE
Phones 58-59 546 Yates St., Victoria, B.C.

FOR RENT

Premises Formerly Occupied by "BRENTWOOD GRILL"
Now Available for Rent
For Full Particulars Apply
PEMBERTON & SON

Victoria Baggage Company

H.M. Mail Contractors

OUR SPECIALTY
Furniture Moved, Crated and Shipped
Pool Cars for Prairies and All Points East

We Can Save You Time and Money. Largest Vans in the City.

Phones 2505 and 2506
510 Fort Street

Mortgagee's Sale

We are authorized by the Mortgagee to sell the beautiful home, No. 540 Dallas Road, standing on land size 120 x 240. The house contains hot water heating system, and is particularly well laid out. Wonderful view. Excellent garden.

For further particulars inquire

Empire Realty Co., Ltd.
641 Fort St.

WOOD $4.00

Per Cord Load, C.O.D.
LEMON, GONNASON COMPANY, LTD.
Phone 77 2234 Gov't St.

THAT HE WAS ANXIOUS ABOUT

It was with high hopes that a commercial traveller called on a certain tradesman. They had never done business together before, but a friend had given him a good introduction.

"May I show you my samples, sir?" he asked after they had exchanged greetings.

"Certainly," said the tradesman affably. And from an insignificant bag, the traveller produced a surprisingly large selection of articles. He pointed out their different merits, and then waited.

"Well, there's only one thing I want," said the tradesman, and the traveller beamed at the thought of opening a new account. He whipped out his notebook, and waited expectantly.

"What is it?" he asked.

"Well," was the reply, "I want to see how you're going to get all those samples back again into that little bag."

CANDIDATES OF GOVERNMENT IN CITY ARE HEARD

Mrs. M. E. Smith Joins Three Liberals in Appeal to Local Electorate at Victoria West

ALL PLEDGE THEIR LOYALTY TO LEADER

Liberal candidates in the Victoria riding held their second ward meeting in Stanley's Hall, Victoria West, last night. The three city candidates, Mr. W. T. Straith, Alderman R. A. C. Dewar and Mr. Mark Graham, spoke briefly, the greater portion of the evening being taken up by Mrs. Mary Ellen Smith.

Alderman Dewar eulogized Premier MacLean, who heads the Liberal ticket in the city, as a man of the people. This speaker dealt chiefly with labor problems. Arguing that the Liberal Government had bettered laboring conditions through the Workmen's Compensation Board, Eight Hour Day Act, minimum wage legislation, labor bureaus and increases in the provincial payroll.

Dealing with the P.G.E. negotiations, Alderman Dewar felt that if a Liberal Government was returned they could handle the negotiations much better with the Liberal Government at Ottawa than a provincial Conservative Government could.

Advocating a continuation of the Liberal Government's industrial policy, Mark Graham, urged the people to see that the Liberal party was returned to power. He pointed to alleged increase in industry brought about in the province due to the policy of the present Government. Tribute was paid by the speaker to the late Hon. John Oliver for securing the old age pension for this province. Mr. Graham was questioned on this point from the floor of the hall. The questioner did not think the $20-a-month allowance was sufficient for old people to live on.

Mr. Straith deprecated Dr. Tolmie's remarks with regard to industry in British Columbia being on the downgrade. This was not so, he stated, and quoted statistics. The population was not decreasing, as Dr. Tolmie contended, he said, and gave further figures to back up his argument. He told of how, at urgent appeals from British Columbia under the Liberal regime, Ottawa had been prevailed upon to tighten up the regulations governing the immigration of Orientals.

After dealing with the social legislation that the Liberal Government had brought in during it ten-year term of office, pointing out that it had enacted seventy-four acts and amendments to acts of a social character, Mrs. Smith dealt with the financial situation in this province and endeavored to show that the financial structure of the province was in a much better position than it was when the Conservative party went out of power in 1916.

She stated that the Conservative Government left a debt of $20,000,000 with nothing with which to pay it. The sinking fund had immediately to be strengthened, and in order to meet the obligations of the province in this direction taxation had had to be increased. Taxation, however, was now on the decline, now that the obligations had been met and the sinking fund was sound. After taking everything into consideration the debt of the province now was really only $46,500,000.

The meeting was presided over by Mr. Joseph Burgess. There was on the platform, in addition to the speakers, Mr. Charles J. V. Spratt, president of the Liberal Association of Victoria.

The Only Candidate to Succeed Calles

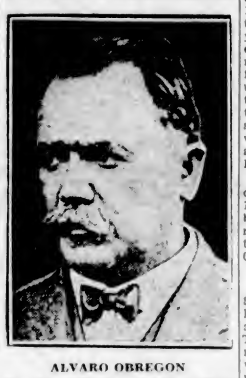

ALVARO OBREGON

The only candidate to succeed President Calles of Mexico, who in a public statement says his stand on the Catholic hierarchy is the same as it was in 1923, when he was President. At that time he reproached the hierarchy for opposing what he termed the Liberal policies of the post-revolutionary regime.

Druggist Tells Easy Way to End Bladder Weakness

Pleasant, Inexpensive Home Treatment Quickly Relieves Daily Irritation and Getting-Up-Nights

No matter what your age may be, how long you have been troubled or how many medicines you have tried without success—if you are a victim of Bladder Weakness and Urethral Irritation, causing days of troublesome annoyance and nights of broken rest—you should try the amazing value of Dr. Southworth's URATABS at once!

Made from a special formula, successfully used in the Doctor's private practice for nearly 50 years—URATABS are particularly designed to swiftly relieve the pain and misery of burning Urethral Irritations, Backaches, Bladder Weakness and Getting-up-Nights. Safe, Pleasant, Inexpensive—and supplied by all good druggists on a guarantee of money back if not satisfied. If you need a medicine of this kind, try URATABS today! (Advt.)

War Premier May Rule

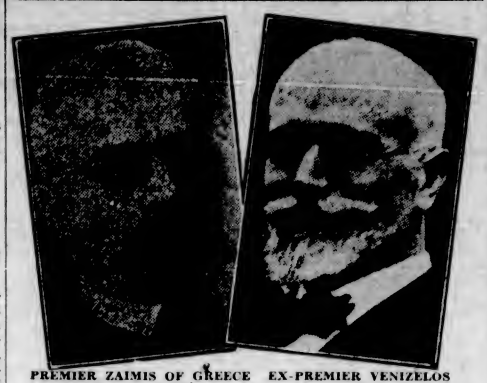

PREMIER ZAIMIS OF GREECE EX-PREMIER VENIZELOS

A dispatch from Athens, dated June 28, says: Greece was faced with a new political crisis today, which may result in a government headed by Eluftherios Venizelos, former Premier and a power in the Liberal party.

Venizelos issued a statement saying that the offer to public subscription of all shares of the newly created Bank of Greece was a political scandal. He followed this up with a letter to the Minister of Finance expressing disapproval of the Government's settlement of the French debt and its policy regarding the gold reserves of the National Bank.

The Finance Minister accepted future responsibility for the policy of the Government. The Liberal party, therefore, withdrew its support for the cabinet. It is expected that the cabinet will resign and a government headed by Venizelos will result.

C.P.R. SPENDS TWO MILLION

Capt. J. W. Troup Tells of Great Sums Which Company Distributed in Victoria and Esquimalt

TRANSPORTATION GROWTH RELATED

"The Canadian Pacific Railway spent in Victoria and Esquimalt during the year 1927 a total of $2,023,354 in purely operating expenses," declared Captain J. W. Troup, manager of the B.C. Coast Steamship Service, in addressing the Victoria Rotary Club yesterday, at its weekly luncheon meeting in the Empress Hotel ballroom, with President Herbert Anscomb presiding.

Captain Troup, in outlining the details of the company's operating expenses here and in Esquimalt in 1927, stated that the C.P.R. distributed through ship repairing yards, etc., the sum of $200,000, this expenditure being in connection with repairs to the hulls and machinery, for docking, cleaning, painting and upkeep generally. In addition to this, purchases were made in 1927 to the extent of $575,000 in Victoria for supplies and equipment for these vessels in their ordinary operations, and for the Empress Hotel and the E. & N. Railway.

The speaker said that for the same departments in 1928, from January 1 to June 15, the expenditures have been $244,501.88, or about $49,000 per month for quiet months. During the busy periods it runs to over $60,000 per month, or $2,000 per day.

LARGE PAYROLLS

The payrolls of the B.C. Coast Steamship Service to men whose homes are in this city and taxpayers amounted to $649,000 during 1927. The E. & N. Railway Company's payroll for Victoria for the same period was $350,000. The Empress Hotel's payroll amounted to $220,000, and the Canadian Pacific Express Company's was $29,345.20, making a grand total of $2,023,354 for 1927.

"In addition to the above, the fact should not be overlooked that the Canadian Pacific Railway Company is one of the largest taxpayers in the city, in the province and in the Dominion," Captain Troup said.

Captain Troup declared that in the Province of British Columbia, independent of Vancouver Island, the C.P.R. spent over $20,000,000 in 1927. The company has now invested $8,000,000 in vessels operating in the coastwise service, and an additional $3,000,000 in buildings and wharves.

During the years of the development of the coastwise service, the C.P.R. built steamers and barges in Victoria and Esquimalt at a total cost of $1,135,000, all requiring lay maintenance and operating expenditures, he said.

J.B.A.A. TRANSFER

"Since the New Year the James Bay Athletic Association has been transferred to the new premises at the Gorge at a cost to the Canadian Pacific Railway of $18,000, and the site practically presented to the athletic association. Improvements have been made on the company's waterfront property, as was undertaken at the time the deal was made, and the money spent runs to about $24,000. This, we think, was in the public interest."

"Other steamship lines operate to and from this port and compete for business. There is no fault to find with fair competition, but I would suggest that merchants search their books for accounts from these lines, and see whether they purchase food or supplies here, and where their employees make their homes. The steamboat inspection service is more lenient in the United States in its requirements for life-saving equipment than in Canada, which is a handicap on us.

"The cost of operating present boats is many times the cost of the cheap old steamers. Whilst building up the fleet of vessels which we submit has rendered good and efficient service, Victoria has profited more perhaps, than many of its citizens realize," Capt. Troup said.

OUTLINES DEVELOPMENT

Captain Troup gave an interesting review of marine events on the Coast, disclosing a vivid recollection of the gradual development of transportation facilities, particularly by water, in this Northwest country, and outlining the conspicuous part played by the Canadian Pacific Railway in this record of progress. He emphasized the difference between the present mode of travel and what was in effect in his boyhood days.

"One thing I would like to stress is the very heavy tourist travel developed to and through Victoria as a result of the Canadian Pacific Railway Company's advertising in such extensive ways entirely over the continent and throughout the world, and through its arrangements with the American lines for an exchange of traffic east and westbound, and by linking up the mountain and coast attractions to the West," the speaker declared, in pointing out that there was only two and one-half months' business to make up for twelve months' overhead.

In closing, Captain Troup praised the Rotary Club for the excellent community service work it was performing, and suggested that the Rotarians take an interest in the development of the West Coast, to see that Victoria benefits from the great progress which is now being made.

MR. ANSCOMB CHEERED

President Herbert Anscomb presided at a club luncheon yesterday for the first time since being installed last week, and was greeted with cheers. He tendered the thanks of the clubmen to Captain Troup for his lucid, interesting review of developments in transportation and the great work the C.P.R. had done for Victoria.

Past President James H. Fletcher introduced to the meeting Major W. H. Watts, a new member of the club, who was warmly welcomed. Mr. Cecil Tice, one of the club's new directors, was greeted on his return from a trip in the East, and Dr. A. H. Tanner was welcomed back from an extended trip to California. Birthday felicitations were tendered Mr. James M. Miller.

It was announced that a number of Rotarians from the Old Country would visit Victoria this week-end, and they will be entertained by a number of the club members.

Following a period of prosperity many people of Salvador are making tours to other parts of the world.

Campbell's

1008-10 GOVERNMENT STREET—PHONE 181

Knitted Silk and Wool

Sports Suits

In Many Smart Versions

Featuring today a very interesting showing of Knitted Silk and Wool Two and Three-Piece Sports Costumes in a very pleasing selection of the season's smartest styles and most becoming colors.

For golf, motoring and vacation wear, nothing is smarter or more comfortable than one of these stunning light-weight silk and wool costumes. All are very reasonably priced, and we would advise you to make your particular choice while the assortment is at its best.

Women's Genuine Buckskin Gloves

At $3.95 Per Pair

Announcing the arrival from England of a new shipment of Genuine Buckskin Gloves for women. These come in the popular pull-on style; pique sewn and washable. In natural shade only; sizes 6 to 7½. 'Tis an ideal glove for sports wear and one of the finest quality gloves a woman can buy. Specially priced at, per pair **$3.95**

Bright and Gay

Silk Scarves

For Sports Wear

Priced From $1.95 to $6.50

Included in this wonderful showing of new Silk Scarves for Summer wear are the popular tri-corn, square and oblong styles. Tempting array of exquisite floral and conventional designs that perfectly harmonize with one another. Splendid quality and excellent values at **$1.95** to **$6.50**

MINISTRY FALLING

ATHENS, June 28.—G. Kapsandaras, minister of finance, resigned his portfolio tonight because the Liberal party withdraw support from the cabinet after a criticism of financial measures had been voiced by M. Venizelos, former premier.

The resignation is considered in political circles as preliminary to the fall of the cabinet.

BLAZE AT HYDER

PRINCE RUPERT, B.C., June 28.—Reports received here tonight tell of a serious fire in Hyder, Alaska. No details are available, but it is known that eight buildings have been destroyed.

Hyder is situated on Portland Canal, opposite the town of Stewart, B.C.

WATERFRONT

COWICHAN LAKE

160 Acres, partly logged off, with ¾-mile of waterfront. Ideal place for subdivision for Summer homes.

Excellent Hunting, Fishing, Boating

Good anchorage. About 200,000 feet of standing timber. Road into property.

Price $10 Per Acre

PEMBERTON & SON

Air mail service has been started between Mexico City, Tampico and Tuxpan, Mexico.

Bargains for Campers

It means more Ice Cream for the Kids, more Chocolate for Mother, more Gasoline for Pop. What we save you on holiday and camping outfits, will give you a whale of a good time!

25 ONLY, HEAVY GREY CAMP BLANKETS
Size 52 x 72. Oh, no; they are not single blankets, they are in pairs, and the price is, per pair **$2.59**

LOOK AT THIS! HEAVY TURKISH TOWELS
Size 21 x 40. A limited quantity only, at mill prices **25c**

GIRLS' WHITE MERCERIZED LISLE HOSE
High-grade quality and made by Penman. All sizes. Regular price 50c. To clear **10c**

CHILDREN'S COTTON SWEATERS
In navy, with red trimmings. Sizes 22 to 26 ..... **29c**

CHILDREN'S KHAKI COVERALLS
Black fastening with drop seat, strong khaki cloth and with red or blue trimmings. Sizes 2 to 8 ..... **89c**

BOYS' SUMMER WEIGHT BALBRIGGAN COMBINATIONS
You understand, don't you, that these are full-suit combinations for big or small boys? Sizes 24 to 32 ..... **39c**

BOYS' KHAKI LONG PANTS
Big Horn Brand. All sizes **$1.19**

BOYS' WHIPCORD RIDING BREECHES
The regular price of these was $3.00 ..... **$1.79**

BOYS' KHAKI BIB OVERALLS
In strong, heavy material. **$1.10** and **98c**

BOYS' BLACK BIB OVERALLS
Regular price $1.50, for **$1.10**

BOYS' KHAKI SPORT WAISTS
Real good stuff, in all sizes **89c**

BOYS' KHAKI LUMBERJACKS
In strong khaki duck, made with patch pockets and elastic waistband. Regular price $3.00, for **$1.49**

MEN'S KHAKI COMBINATION OVERALLS
Sizes 34 to 44. A pair **$1.98**

MEN'S WHITE DUCK PANTS
For sport wear. Smart cut with belt loops and cuff bottoms **$1.89**

MEN'S SUMMER UNDERWEAR
In ecru balbriggan shirts or drawers **39c**

MEN'S SUMMER COMBINATIONS
In fine balbriggan. How do we do it? **65c**

MEN'S SUMMER WEIGHT COTTON SOCKS
Price, per pair **15c**

MEN'S CANVAS WORKING GLOVES
Price, per pair **10c**

LADIES' BERRY PICKERS' OVERALLS
In strong khaki material. All sizes **$1.59**

LADIES' COTTON HOSE
Assorted colors. Just the thing for camp. All sizes **25c**

ALL-WOOL BATHING SUITS
All colors, all makes and all sizes.
Men's **$1.75**
Ladies' **$1.75**
Boys' or Girls' **$1.39**
Children's **89c**

COTTON BATHING SUITS
Men's **79c**
Boys' **59c**

CHILDREN'S SANDALS
Brown canvas with crinkled crepe soles.
Girls' **79c**
Children's **69c**

MEN'S, BOYS' OR CHILDREN'S OXFORDS
Black, white or brown, with crinkled crepe soles.
Men's **$1.39**
Boys' **$1.19**
Youths' **$1.10**

LADIES' PUMPS OR OXFORDS WITH HEELS
Smart, neat-fitting footwear. All sizes. A pair, **$1.59**

MEN'S OR BOYS' BASKETBALL SHOES
Extra heavy white or brown canvas, reinforced with ankle pads and extra heavy soles.
Men's **$1.79**
Boys' **$1.69**
Youths' **$1.49**

MEN'S OR LADIES' TENNIS OXFORDS
Special quality, Lifebuoy brand, with reinforced crinkle soles. All sizes.
Men's, per pair **$1.49**
Ladies', per pair **$1.29**

Just Like the Picture
MEN'S SCOUT BOOTS
Solid leather with Panco soles. All sizes.
Men's, per pair **$2.98**

Note the New Address---

The General Warehouse, Ltd.

1110-14 GOVERNMENT STREET (The old 15c store) PHONE 2170

The Daily Colonist

Established 1858

The Colonist Printing and Publishing Company, Limited Liability.

J. L. Tait, Business Manager.

Subscription Rates by Carrier and by Mail in Districts Contiguous to Victoria, Served by Colonist City Carriers:

Yearly $12.00
Monthly 1.00

Subscribers in ordering change of address should be particular to give both old and new address.

Subscription Rates by Mail:

To Canada, Great Britain, the United States and Mexico, except districts as above:

Yearly $6.00
Half-Yearly 3.00
Quarterly 1.50

All subscription rates payable in advance. Mail subscribers are requested to make all remittances direct to The Daily Colonist

Friday, June 29, 1928

A SCHOOL AND ITS FOUNDER

St. George's School for girls will cease to exist today after a career of twenty-one years. The passing of one of the private schools of the city does not indicate in any sense a decline in the popularity of private educational institutions. On the contrary, the growth of such institutions in Victoria and vicinity has been a marked feature of our educational life in recent years. St. George's ceases because the lease on the Rockland Avenue building where the school is domiciled has ended and suitable premises cannot be secured elsewhere in Victoria. Other girls' educational centres will benefit by the closing of St. George's, but the city will be poorer. St. George's has stood for a great deal that is for the best both in character and intellectual development in the young life of this community.

What St. George's School has been able to do during a career of over twenty years is due in very large measure to Mrs. H. W. Suttie, its founder and the moving spirit in its fortunes ever since. From the beginning of her association with the teaching profession Mrs. Suttie has believed, with Herbert Spencer, that education has for its object the formation of character. This has been a guiding principle in her conduct of St. George's. There are today scores of those in our midst who owe to her influence, to the environment which she created by patient fortitude and Christian zeal, to the personal and elevated interest which she took in each individual pupil, a great deal that is for the best in their lives. Mrs. Suttie has always been the ideal headmistress because her interests are catholic. She has been handicapped, severly handicapped, by physical infirmity, but always her mind has risen triumphant over what to others might easily have proved an insuperable burden. It was as a mental force that she achieved her successes. It has been mentality well directed, well balanced and continually sustained with a background of experience and an insight into youthful human nature. The reward has been that all her pupils have ever regarded her with feelings of both love and respect.

Mrs. Suttie has had severe trials in life,—among others, the loss of a husband and an only daughter within a brief few years. She has borne them with fortitude that has commanded the admiration of everyone who knows her. Her influence for good in the educational circle she controlled has never paused or slackened. Inspired always by the highest motives, thoroughly equipped as a teacher because of her understanding of and sympathy with the young of her sex, she made her school the repository of traditions. It will continue to be the alma mater upon which those who had been educated there look back with the pride of association and with the kindliest memories of the founder and maker of St. George's what it was and what it will remain still as an influence in the lives of those upon whom it conferred so many benefits. Mrs. Suttie stands in the forefront of the women of Victoria who have achieved much. It is fortunate for the youth of the community that she is not lost to our educational life. She is giving her services to St. Margaret's School, an institution which will be enriched hereafter by her ripe experience, her kindly influence, her Christian life, her educational abilities and a character which has the power to inspire high thoughts among those with whom she comes in contact.

LEADER'S POPULARITY

Mr. C. H. Dickie, M.P., at the Shawnigan meeting on Tuesday evening epitomized Dr. S. F. Tolmie's platform in a very trite phrase as being "sound, sane and safe." The Federal member also disclosed something which is not generally known, and which is a marked tribute to the standing of Dr. Tolmie at Ottawa. That was that when Mr. Mackenzie King was forming his Government he offered Dr. Tolmie the portfolio of Minister of Agriculture. Coming as it did from the Liberal chief, it was a striking compliment not merely to Dr. Tolmie's ability as an administrator, but it displayed the confidence which the new Premier had in the man before whom he sat in opposition.

Dr. Tolmie's success in removing the embargo on Canadian cattle entering England, which previous ministers had failed for many years in achieving, was an outstanding victory for the Canadian farmer. As Mr. Dickie said, the task before Dr. Tolmie in his native province, is big, and the province is big, but the doctor is a big man who has accomplished big things, and is capable of accomplishing still greater tasks.

TUBERCULOUS VETERANS

The fact that the Tuberculous Veterans Section of the Canadian Legion is holding a tag day tomorrow bespeaks in itself the widespread support of the public. Of all victims of the war those who suffer from tuberculosis are among the most deserving. Much good is done through the section of the Canadian Legion which looks after their cause. The people of Victoria have only to be told what that cause is, and therefore what the money is wanted for, to respond willingly. The fund accruing from a tag day goes towards the maintenance of the club and rest rooms, towards helping needy cases where there are no pensions or where these are inadequate, and to assist such veterans as are in hospital but who do not receive D.S.C.R. pay and allowances. In addition this section of the Canadian Legion wants money for expenses incurred in obtaining evidence for presentation to the Board of Pensions Commissioners.

It may be said that a grateful Government should be responsible for insuring that no tag days are necessary where returned soldiers are concerned. That is undoubtedly true, but it is equally true that the Government is not grateful to the extent that would obviate public appeals. The fact is that there are still individuals who are fighting every inch of the way to secure pensions which are their due. The case of the tuberculous veterans is a particularly hard one. All the causes for which they want money are worthy ones, of a character that deserve cordial public support. There is every reason to hope, because of the attitude of Victoria towards the returned men, that tomorrow's subscription will be worthy of our people and the cause to which they contribute.

PLAYTIME

Two months of uninterrupted playtime have begun for British Columbia's 80,000 school children. Every one of them, deserving or undeserving, should have a chance to play, if for no other reason than because play is a mighty stimulus to that vigorous functional activity which builds up a vital resistance to the fatigue and disease of maturity. If it be charged that play already bulks too big in the mind of the modern child, it may be said on the contrary that not too much play but too much misdirected play is the child's danger. A dawdling holiday gives old Satan his chance. To attempt to chill the play instinct in a child is as criminal as it is futile. What is needed is more useful, more directed play.

Here the parent or some other well disposed senior must shoulder responsibility. A direction devoid of fussiness can capitalize this passionately absorbing interest for the very best results and make the holidays as truly educational as the workdays. 'To connect the child with nature, to incite him to a quest of her secrets and her gifts, is well worth while. Society owes much to those men and women who are giving wise direction to play spirit; to the promoters of game and athletic leagues, to Scout and Trail Ranger leaders, supervisors of playgrounds, and the patient folk that shoulder the care of boys' and girls' camps.

In association with such groups the child develops consideration of the rights of others, courtesy, self-control, truthfulness and the recognition of authority. Without being preached to he standardizes himself to a worth while code of manners and morals. Something like this is the traditional culture of the English Public Schools, where the young barbarian is met with a determined "It's not cricket," and learns to conform. It is a worthy wish that the community's children, as they foregather brown and lusty at the school doors in September, may have learned a little of the lesson to "Play up, play up, and play the game."

The Colonist asked for information at the Government Buildings of the actual loans sanctioned by the Legislature during the eleven years of Liberal rule, of the amounts actually raised under these loans annually each year, of the amounts actually spent, and what proportion of those amounts, if any, was employed in liquidation of past indebtedness? The information was not forthcoming. Why?

An Englishman, Mr. Peter Jones, is anxious to do away with back-seat motor car driving and has built a car with the back seat entirely encased in glass and facing the rear. He is now endeavoring to dispose of his idea in the United States. He will fail, for passengers in motor cars always want to see where they are going. The tail-end vision only will find no favor.

The Weather

Meteorological Office, Victoria, B.C., at 8 p.m., June 28, 1928.

TEMPERATURES

	Rain	Min.	Max.
Victoria	.09	52	55
Vancouver	.14	54	58
Kamloops	.02	60	72
Barkerville	.10	52	68
Estevan Point	..	54	58
Prince Rupert	..	50	68
Dawson	..	40	..
Seattle	.24	54	60
Portland	Trace	56	70
San Francisco	..	56	68
Spokane	Trace	56	68
Los Angeles	..	58	72
Penticton	.56	55	71
Vernon	.25	55	65
Grand Forks	.21	57	72
Nelson	.45	56	70
Cranbrook	.63	55	72
Calgary	.06	54	78
Edmonton	..	52	82
Swift Current	..	54	80
Prince Albert	.16	54	84
Qu'Appelle	..	52	78
Winnipeg	..	54	82

FORECASTS

Victoria and Vicinity—Moderate to fresh south and west winds; generally fair; stationary or higher temperatures.

Vancouver and Vicinity—Light to moderate winds; generally fair and warmer with showers.

THURSDAY

Maximum	55
Minimum	52
Average	53
Minimum on the grass	50

Bright sunshine, 1 hour 12 minutes.
Rain, .10 inch.
General state of the weather, rain.

5 P.M. WEATHER REPORTS

Victoria—Barometer, 29.97; wind, S., 14 miles; fair.
Vancouver—Barometer, 29.96; wind, S.E., 4 miles; cloudy.
Kamloops—Barometer, 29.70; wind, E., 4 miles; fair.
Barkerville—Barometer, 29.70; calm; cloudy.
Prince Rupert—Barometer, 30.02; wind, S.W., 4 miles; fair.
Estevan Point—Barometer, 29.96; wind, S., 4 miles; raining.
Tatoosh—Barometer, 29.98; wind, S., 6 miles; cloudy.
Portland—Barometer, 29.96; wind, N.W., 4 miles; cloudy.
Seattle—Barometer, 20.96; wind, N.W., 4 miles; cloudy.
San Francisco—Barometer, 29.94; wind, W., 20 miles; clear.

COME BACK TO ERIN

What is the nature of the appeal which is made to us by the common, familiar song, "Come Back to Erin"? There is, of course, the Ireland of physical characteristics—its native hills and dales, its fertile fields, its attractive encircling seas. Something, too, of the features of familiar persons in history or real life enter into the picture which the song calls up for most of us. But, above and beyond these obvious factors and features, there is something intangible which counts quite as much in sentimental appeal as the natural and the historical elements. Whoever first spoke or sung of this land as "Erin" was in reality a creator of an ideal figure, a personification which put forth a compelling claim upon our affections. So it is with every national nomenclature of similar character. It would be impossible to over-estimate even in sober history the part played by such personifications.—Belfast Telegraph.

True wisdom is a thing very extraordinary. Happy are they that have it; and next to them not the many that think they have it, but the few hat are sensible of their own defects and imperfections, and know that they have it not.—Archbishop Tillotson.

Constant activity in doing good, and endeavoring to make others happy, is one of the surest ways of making ourselves so.—Samuel Smiles.

Dictionaries are like watches; the worst is better than none and the best cannot be expected to go quite true.—Samuel Johnson.

Note and Comment

By R. B. D.

We are neither a prophet nor the son of a prophet, not even the seventh son of a seventh son, so far as we know, yet, notwithstanding limitations, we ventured to make one prediction that we may be permitted to refer to with a certain complacency. When the present Mayor of Vancouver was elected to his honorable and responsible position, we ventured to predict that His Worship would give the good people of Vancouver something to think about. Mr. Taylor has not built any bridges nor has he dug any tunnels, but he has given not only the good people of Vancouver something to talk about and the ordinary people of Vancouver something to think about; he has set the tongues of the people of the world at large wagging about the conditions in Vancouver.

* * *

We are assuming of course that His Worship the Mayor may be held responsible for the revealed conditions in Vancouver. His Worship declares that the responsibility is not his; that it is really the responsibility of the people who elected him; that when the time comes (meaning when the time comes to hold the next municipal election), he will throw the responsibility in the teeth of the people, and they can do what they like about it.

* * *

That will be the answer of His Worship the Mayor to the report of the commissioner who has been holding an investigation into the manner in which the affairs of the Vancouver police have been administered. That will also be the answer of the Mayor to the church and other organizations which have not waited for the report of the commissioner and are demanding an immediate reorganization of the police force. That answer sounds like a defiance of public opinion, for if the church organizations are not representative of public opinion, there can be little doubt as to what public opinion must be if it has been formed upon the evidence produced before the commission of investigation.

* * *

But whatever public opinion may be, the Mayor is still vested with statutory power to do as he pleases in the matter of police reorganization and reform. He is still chairman of the police commission as well as Mayor of the City. Public opinion may "impeach" him, but it cannot turn him out of his position of power and authority. Furthermore, the Mayor does not appear to be convinced either by the evidence placed before the investigating commissioner or by the force of public opinion that his policy as chairman of the police commission was not the best policy, all the circumstances of the city considered.

* * *

That policy may be summarized in the order to the police to go after the major offenders and shut your eyes to the doings of minor misdemeanants. But if judgment upon the effects of that policy may be based upon newspaper reports and police statistics, the policy does not appear to have been altogether effective. The minor misdemeanants, such as the conductors of gambling joints and the "keepers" of disorderly houses, did a roaring business, while the major offenders against law and order, such as highwaymen and burglars, proceeded about their unlawful and violent occupations without apparent check or hindrance.

* * *

There can be no doubt upon one point in connection with the disreputable business. The effect of the order was that the police force became completely demoralized. The members of the force who were conscientiously desirous of doing their constabulary duty could not distinguish between protected "industries" and "businesses" which were being conducted without official recognition, so they made compromises with their consciences and did nothing at all. Thus Vancouver, to use a term which is well understood by both crooks and straights, was "wide open," under an unlawful licensing system.

* * *

The licensees paid for the protection they received, and the tainted money was of course not paid into the civic treasury, neither did it all go into the notorious "entertainment fund." Apparently not a shadow of suspicion has fallen upon the figure of the chief of police nor upon the figures of a vast majority of the members of the police force. Some of the witnesses gave testimony which, if credible, might clear away the mystery regarding the beneficiaries of the sordid money; but witnesses in such cases have as little regard for the solemnity of an oath as they have the laws of the land.

* * *

So that, whatever the judgment of the investigating commissioner, the ultimate court of jurisdiction in the matter must be the court of public opinion. That tribunal cannot be appealed to before the date of the next municipal election; for whatever the religious organizations may do or the public may think, neither the Mayor nor the chairman of the police commission will resign; and when the time comes to pronounce judgment, the constituency which elected the Mayor will no longer exist. The next Mayor will be the Mayor of Greater Vancouver.

Letters to the Editor

No letter to the Editor will be inserted except over the proper signature and address of the writer. This rule admits of no exceptions.

LIBERAL LITERATURE

Sir,—I herewith enclose you a specimen of some of the literature printed at our expense for the present Government by the King's Printer. These booklets are strewn along the roads and streets in the Fernwood and Haultain districts, where those poor working class (note the pamphlet) that "God made so many of because He loved us." Such hypocrisy; such a lot of plausible lies, to play on the uncultured and simple-minded.

Well, I am a working woman, and Hon. Dr. MacLean, or any of his followers, are not getting my vote.

To think that we working people should swallow such bait as that contained in these pamphlets is an insult.

Wake up, working people (as we are the ones addressed); fall in line; show your intelligence. Don't be the poor fish and fall into the net. Don't be fooled by false promises, and find a locked door after the election when you want a favor for giving your vote, or perhaps you will have to wait your turn, as the highly intelligent will come first; then we poor working people will be allowed to sweep up.

Oh! Give us a fine sound man like Dr. Tolmie, with same ideas for development, and we shall have a comfortable place to live where we can ask our sons to come back to from where they had to go or starve during the reign of the present Government.

MARY RYAN.

P.O. Box 318, Victoria, B.C., June 27, 1928.

ESQUIMALT POLITICS

Sir,—Will you kindly permit me through your columns to inform all concerned that I am not acting as campaign manager for Mr. Frank R. Carlow, nor am I interested in his campaign at all.

W. J. KELLY.

223 Pemberton Building, Victoria, B.C., June 27, 1928.

WOMEN'S RESPONSIBILITY

Sir,—The probabilities are that many of the young boys and girls of British Columbia will have passed from the stage of what the law calls "infants" to that of manhood and womanhood since the last election. On attaining the age of twenty-one, the great privilege becomes theirs of recording their vote as to how they wish their province governed.

The women of British Columbia owe the powerful weapon—the parliamentary franchise—to the Brewster Government. I had the honor of talking to Premier Brewster just before he went to Ottawa, to ask for better terms for British Columbia. I told him how keenly I appreciated some fine historic hits scored by a colleague of his at a meeting I had attended, and at which he, himself, had been present; he replied with much solemnity, "We ought all to study history in order to avoid the errors of the past." To my great sorrow, when next I saw him, his earthly remains were resting in the Parliament Buildings, having been called to his Master on his way home from Ottawa. "Greater love hath no man than this, that a man die for his friends."

To my young friends, to whom the parliamentary franchise may mean a small matter, I should suggest the reading of "The Pools of Silence," by Stackpole; doubtless it would make them feel profoundly thankful for the possession of it.

When speaking at Welbeck Abbey on Whitmonday, 1928, in referring to the new Reform Bill in England, Premier Baldwin is reported to have said: "We know little of the demands which the newly enfranchised millions will make, but we do know this; that it is desirable that they should vote intelligently; that they should keep a vigilant eye upon the character of the men whom they choose for their representatives, and for the Government, and they should hold themselves responsible for their actions in Parliament."

The majority of children, no doubt, have learned at their mothers' knees the adage, "Be true to your Country, your King and your God." The greatest of England's poets has said: "To thine own self be true; and it must follow as the night the day thou canst not then be false to any man."

The recording of a vote seems to be a slight matter to some; an irresponsible boy will remark that he cannot vote for such a candidate because his best girl does not think him a gentleman! A girl will say that at a certain social gathering the candidate seeking her vote had never once asked her to dance with him; though he was assiduous in his attentions to other girls just as young as herself.

Remarks like these remind one of the fable of the dying camel driver. When on his death bed he sent for his head camel and said he would like to ask forgiveness from them all for his many failings towards them; he now saw he had often worked them too hard; often given them too little to eat; often too little to drink, and often too short hours for sleep. The head camel said he would make no reply to the request without consultation with his colleagues. On returning to his dying employer he told him that from their hearts they all freely forgave him for all the wrongs he had inflicted upon them, lack of food; lack of drink; lack of rest; and overwork; but there was just one action they could never forgive, and that was, that on one occasion he had allowed a donkey to walk in front of them.

Naturally one feels convinced that the higher type of British Columbia boys and girls voting on July 18, will have a vision beyond that of the camel.

G. E. WHITE BIRCH.

Patricia Bay, B.C., June 28, 1928.

ESQUIMALT POLITICS

Sir,—I notice a letter in The Times of the 26th instant written by Mr. R. H. Nunn in defence of Mrs. Mary Ellen Smith. More strength to his elbow. One always admires a chevalier des dames.

But, unfortunately, Mr. Nunn sidesteps the main point I wished to emphasize. Here are a few questions which, if Mr. Nunn could answer truthfully, would clear up the situation, but I doubt if Mrs. Smith has taken him sufficiently into her confidence to enable him to do so.

Why did not Mrs. Smith apply for renomination in Vancouver? One would almost think that such a philanthropist would be welcomed with open arms in that city. But apparently it is not so, and there must be some sinister reason.

Why was she refused a nomination in Nanaimo? The old love, the old home town, etc, etc. Again there must be some sinister reason.

Why did she come to Esquimalt? Is it because there are a number of voters employed in the drydock, navy yard, and other Government institutions, who are indebted to Liberal patronage for their jobs?

Does Mrs. Smith reside in Esquimalt riding or has she ever done so? And, if so, for how long? Does she own any property in the riding? Surely there are a number of gentlemen of Liberal views politically who have a real and personal interest in the riding, who would make very efficient representatives if elected. I know of quite a few myself who, although I do not agree with their political views, would be capable of representing the constituency quite as efficiently as even such a polished politician as Mrs. Smith.

These are points on which the voters of Esquimalt would be glad to have information.

Mr. Nunn takes the opportunity of having a crack at Mr. Pooley on the question of the West Coast road. Mr. Nunn must be indeed ignorant of facts if he does not know that for the last ten years Mr. Pooley has been endeavoring to get this work started, but without success. Why? The following anecdote will answer the question. A while ago the Malahat Board of Trade, after endeavoring to get some road work done in the district, sent a delegation to the late Mr. Oliver, then Premier, for the purpose of interesting him in the matter, when all other attempts had failed. Mr. Oliver listened to the deputation's request and his answer to them was: "Not a dollar so long as Pooley is your member." That was Mr. Oliver's idea of good politics, and answers Mr. Nunn's question as to why the Esquimalt riding has been neglected.

Now that an election is pending, work on the West Coast road has been started, and by day labor, every laborer of course being in possession of the famous red ticket.

E. R. BILLINGHURST.

Sayward Building, Victoria, B.C., June 27, 1928.

Mexico Elects New President Next Sunday

MEXICO CITY, June 28.—The Mexican army has been ordered on active duty to prevent trouble during the general elections, Sunday, July 1.

The Rhyming Optimist

By Aline Michaels

SOMEONE'S THOUGHT

If someone holds a thought of you,
A sweet and tender thought,
That paints you gracious, good and true,
All things which you have sought,
One knows not how the deed is done,
The miracle is wrought,
But fine traits flower, one by one,
To match with someone's thought.

If someone has great faith in you,
In goals you can attain,
If someone's joyous hopes pursue
Your way and never wane,
Then strangely, surely you will find,
In all you say and do
You keep that someone's faith in mind
And make those hopes come true.

FIFTY YEARS AGO TODAY

(From The Daily British Colonist of June 29, 1878)

The Celebration at Olympia—The steamer Isabel leaves on July 3 with excursionists for Olympia to join in the celebration of America's one hundred and second anniversary of Independence. Victoria will be represented by the Amity baseball team, a four-oared crew and a very promising sculler. Wm Cotsford, all of whom, it is expected, will render a good account of themselves. The team is as follows: J. W. Griffiths (captain), centre field; W. Cameron, left field; R. Hall, right field; J. Kuns first base; J. Hermiston, second base; C. Todd, third base; N. Gowen, short stop; W. Carter, pitcher; F. Medana, catcher; L. McQuade, scorer.

Vancouver Encampment—The following officers were last evening duly installed for the ensuing term by the D.D.G.P., J. D. Robinson: Chief Patriarch, F. Carne; High Priest, M. Hart; Senior Warden, J. Rears; Scribe, J. Jackson; Junior Warden, J. Campbell; Treasurer, J. Bebb; Guide, S. T. Styles; Inside Sentinel, J. Rand; Outside Sentinel, F. J. Hall; first watch, J. Pelletier; second watch, J. H. Smith; third watch, R. Ball.

Tiger Engine Co. V.F.D.—At a meeting of this company, held last night, the following officers were re-elected for the ensuing term of twelve months: A. Burde, foreman; J. Morley, first assistant; F. Morrison, second assistant; L. G. McQuade, secretary; J. Drout, treasurer.

Raspberries and Loganberries Wanted

Write

Saanich Canning Co., Ltd.

SIDNEY

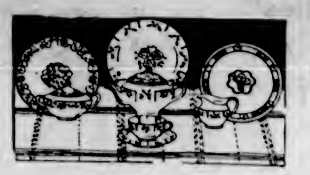

The Vogue for Color in the Kitchen

CORNISH Blue Ware is the most colorful and popular earthenware we have ever stocked. It is an inexpensive but cheerfully colorful ware from England made in bowls of all sizes, beakers and milk horns, cane-handled biscuit jars, caddies for tea and coffee, jugs, marmalades, teapots, etc.

For the country home it is unexcelled as its bright colorings lend that touch of cheerfulness which is so much admired.

WEILER'S

Complete House Furnishers

Government Street Established 1862

VENEER PANELS

Suitable for Summer Camp or other purposes. Size 3 x 7. Each $1.00

LUMBER—WINDOWS—DOORS

Gyproc Wall Board—Nevarot Shingles

Mill Phone 298 Factory 2803

The Moore-Whittington Lumber Co., Ltd., Victoria, B.C.

Keystone Whisks

A whisk is ideal for thoroughly and quickly removing dust from hats and clothes. Made from the choicest fibres, it is possible to brush the finest fabrics without injury.

Keep one handy in the car.

Prices, 35¢ to 95¢

THE OWL DRUG CO., LTD.

Campbell Building, Fort and Douglas — Prescription Specialists — W. H. Bland, Mgr. Phone 135

FREE EXAMINATION PHONE 507

FOOT SPECIALIST

B.C. Foot Hospital Siebart Bldg., 745 Yates Street

CANE SEATING
HIGH CLASS WORK
ALL EMPLOYEES DISABLED SOLDIERS
IMMEDIATE ATTENTION TO ALL ORDERS
REPAIRS OF ALL DESCRIPTIONS
SPECIALTY—Repairs to Grass and Wicker Chairs

The Red Cross Workshop

484 Johnson St. (Just below Government) Phone 2169

Synod Votes for Limited Quotas In Immigration

EDMONTON, June 28.—A quota on non-British immigrants to Canada was urged by delegates to the ninth annual Synod of the Anglican Diocese of Edmonton today, delegates endorsing unanimously a resolution to this effect, carried unanimously.

It approves the recent attitude of the general synod at Kingston, that a quota policy be adopted.

Colonel Jamieson declared that Canada was not getting enough settlers of British stock, and urged that immigration be "slowed up," if necessary, to prevent the province from being swamped by Central European immigrants.

"There is no hurry," he declared, "and while we all wish to see Alberta advance, we would be better advised to slow up on immigration and insist upon quality before quantity."

I-ON-A-CO

All Over — Two Nations — Kitchener Clinic

Just Think of the Money You Have Spent in Trying to Relieve That Pain

The use of the Original Wilshire I-ON-A-CO Belt is not expensive. Rent the Belt and try it at home, let the whole family benefit; then, when you decide to buy I-ON-A-CO we credit you with any money already paid.

Your health is important.

Note the Number—504 Sayward Building

Office Hours: 12 Noon to 6 P.M., Week Days Only

Telephone 2362 H. A. Goward, Sales Manager

Wilshires I-ON-A-CO

ESTABLISHED 1885

Ladies' Shoe Specials $2.95

VALUES UP TO TEN DOLLARS

View Centre Window

Maynard's Shoe Store

649 Yates St. Phone 1232

WHERE MOST PEOPLE TRADE

Ownership of a King Saxophone Means Faster Progress for the Beginner, Together With Greater Interest and Better Results—Let Us Show You the Exclusive Features of the King

KING SAXOPHONES

Prices From $90

TERMS: $2.50 Per Week

Catalogue and Price List Mailed on Request

DAVIS & KING, LTD.

719-721 Fort St. Next to Cornwell's Phone 711

CHESTERFIELD SUITES

Made in our own workshop by Victoria artisans, have an air of distinction never possessed by factory-made upholstery. Besides, you keep your money at home. A splendid choice of designs and coverings to choose from at low prices. We repair furniture.

SMITH & CHAMPION

"THE BETTER VALUE STORE"

1420 DOUGLAS ST. NEAR CITY HALL LIMITED

Obituary

McGOWAN—There passed away yeaterday, at St. Joseph's Hospital, Private Ralph McGowan, of the 88th Battalion First Tunneling Co., Canadian Engineers. The remains are resting at the S. J. Curry & Son Funeral Home, corner Quadra and Broughton Streets, and funeral arrangements will be made later.

SMART—The remains of the late Mrs. Laura Oliva Smart were conveyed by S. J. Curry & Son to the family residence, 238 Government Street, where service will be held on Saturday afternoon at 3:30 o'clock. Rev. F. H. Fatt will officiate and the remains will be forwarded by Monday afternoon's boat to Vancouver for cremation.

LADELL—There passed away in this city on Wednesday, Arthur Henry Ladell, of 419 Linden Avenue, aged seventy-two years; born in Holt, Norfolk, England, and a resident of Victoria for four and one-half years. He is survived by his widow, six daughters and five sons. The remains are reposing at Hayward's B.C. Funeral Chapel, from where the funeral will take place this afternoon at 2 o'clock. Rev. F. H. Fatt will officiate. Interment will be made in Royal Oak Burial Park.

FLEWIN—The funeral of Mrs. Mary Augustine Flewin will be held from Hayward's B.C. Funeral Chapel this afternoon at 3:30 o'clock. Rev. A. deB. Owen will officiate. Interment will be made in Ross Bay Cemetery.

Victoria's Only Exclusive Piano House
Knabe—Willis—renowned Chickering—Ampico

Choose Your Piano From This Store

We will make a liberal allowance on your used piano, player, organ or gramophone and give you the best of terms. IF YOU ARE WANTING A NEW "KNABE," "WILLIS" or a renowned "CHICKERING" get in touch with us now.

WILLIS PIANOS
LIMITED

1003 Gov't Street Phone No. 514

B.C. FUNERAL COMPANY (HAYWARD'S) LIMITED 734 BROUGHTON ST. TELEPHONE 2235 EST. 1867

VICTORIA FUEL CO.
BEST ISLAND COAL
PHONE 1377
1203 BROAD ST.

GARDEN STAKES

All Lengths

20c, 30c and 40c Per Dozen

Savory's, Ltd.

1421 Douglas Phone 1024

You Can Sell More

Moist and Liquid Foods If You Use

Sealright Containers

They Will Not Leak, Drip or Crush

Phone 3798

And We Will Submit Samples and Prices

Smith, Davidson & Wright, Limited

533 Yates St. Victoria

LOOK 'EM OVER

Something May Suit Your Pocketbook as Well as Your Fancy

Waterfrontage—You should see this picturesquely located, modern six-room bungalow, with glassed-in sunporch, commanding a delightful marine view from the harbor to Race Rocks. Over ninety feet waterfrontage, being fully accessible at any tide. This property has a unique setting and is a miniature of our famous sunken gardens—possibly a little different to anything you have yet seen. It's an unusual bargain at, price **$11,000**

Richmond Avenue—Modern five-room bungalow, full cement basement. Two very fine lots. Absentee owner will sell for, price **$3,000**

Gorge, Close to Water—New stucco semi-bungalow, seven rooms, with beautiful garden. Owner will take smaller home as part payment **$4,600**

Waterfrontage—Another unique property. Cosy six-room bungalow, glassed-in sunporch. About 100 feet of waterfrontage, accessible at any tide. This property, while secluded and protected, commands a sweeping view of Inner and Outer Harbor marine traffic. Just placed on the market by its elderly owner at the unusual sacrifice price of **$5,500**

Owner Leaves for England and instructs us to sell his charming six-room bungalow, HOT WATER HEATED, with practically all new furniture, situated in a lovely locality near Stadacona Park and surrounded by choice homes, at a tremendous reduction. Price, with furniture **$4,500**

Reasonable terms may be had on all the above properties.

P.S.—NO TELEPHONE INFORMATION

Andrews Realty

Insurance and Financial Agent

7th Floor, B.C. Loan Bldg. Phone 2736

Promotions in Victoria High School Indicate Large Pass Percentage

Continued from Page 1

port. History, Grade X, James Moyes and May Pollard; Grade IX, John McDiarmid. Science, Grade X, Keith Brown; Grade IX, Frederic Pearson. Agriculture, Grade X, Howard English. Botany, Grade X, Henry Lore. Canadian History, Grade IX, Doris Burton. Typewriting, Grade IX, Matteo DiIorio.

The complete list of promotions follows:

DIVISION VIII

Passed on Recommendation (with honors)—M. Floyer, G. Higham, M. McPhee, M. Moore, J. O'Brien, S. Palmer, L. Pollard, M. Pollard, Z. Purdy.

Passed on Recommendation—V. Anderson, H. Ashman, D. Baird, M. Kidd, J. MacQueen, P. Moon, E. Pettit, E. Sanis, K. Smith, N. Smith.

Passed—P. Grimmond, C. Hodson, M. Magmie, J. Plant, G. Yeadon.

DIVISION IX

Passed on Recommendation (with honors)—M. Fraser, C. Todd.

Passed on Recommendation—M. Biggin, Y. George, N. Jones, H. Rankin, J. Scholefield, R. Smith, D. Tyrer.

Passed—H. Dixon, P. May, G. Snider, B. Wilson, I. Blythe.

DIVISION X

Passed on Recommendation (with honors—W. Gibson, A. MacKay, J. Pearson.

Passed on Recommendation—W. Boorman, H. Davidson, W. Eaton, H. Manson, R. Taylor.

Passed—O. Campbell, L. Higgins, W. Petrie, G. Petticrew, E. Winslow, C. Young, F. Orme.

DIVISION XI

Passed on Recommendation (with honors)—J. Bishop, M. Davis, K. Scoble.

Passed on Recommendation—M. Adams, D. Burgess, F. Cadman, A. Carlson, S. Chan, M. Hall, K. Irvine, L. Jakeman, C. Margison, M. Mercer, L. McCaw, M. Pendray, F. Robertson, E. Wingate, G. Wood.

Passed—A. Kinsman, R. Weir.

DIVISION XII

Passed on Recommendation (with honors)—K. Bambrick, R. Jung, E. Messerschmidt.

Passed on Recommendation—W. Elliott, L. Hughes, R. Kersey, H. McKim, G. Moore, B. Newnham, E. Schreiber, E. Shotbolt, A. Sinclair, A. Smith, D. Smith, F. Taylor, W. Tyner, V. Waram, B. Weller.

Passed—H. Lore, V. Vivian, O. Milne, C. McCrimmon, B. Milne.

DIVISION XIII

Passed on Recommendation—H. Baillies, J. Blake, D. Boyd, E. Cameron, E. Davis, R. Gray, M. Halsey, A. Massey, J. Tyrer.

Passed—N. Kinsman, P. MacLachlan, A. Macdougall, T. Locke.

DIVISION XIV

Passed on Recommendation (with honors)—K. Brown, G. Browne-Cave, G. Fields, F. Green, M. Moffat, J. Moyes, M. Thompson.

Passed on Recommendation—H. Dawson, J. Mortimer.

DIVISION XV

Passed on Recommendation (with honors)—J. Allison, R. Ard, W. Scott.

Passed on Recommendation—G. Blake, H. Hibbard, M. Hoffmeister, E. Jones, A. Kuwabara, H. Lowe, R. MacCrimmond, W. Tippett.

DIVISION XVI

Passed on Recommendation (with honors—K. MacKenzie.

Passed on Recommendation—H. Gent, W. Orchard, W. Seatle, J. Walden.

Passed—P. Crampston, F. Marshall, R. Rickinson.

DIVISION XVII

Passed on Recommendation (with honors)—M. Barnes, M. Beal, E. Cantwell, E. Foulds, M. Hoy, M. Johnson.

Passed on Recommendation—W. Boorman, D. Ganner, V. Nock, V. Nute, M. Parkin, D. Small.

Passed—A. Borde, K. Caldwell, E. Cross, C. Donaldson, J. Hamilton, M. Hodgkinson, L. Pillar, M. Storey, E. Wilson.

DIVISION XVIII

Passed on Recommendation (with honors)—A. Perry.

Passed on Recommendation—H. Gillis, K. Glenny, A. Jackson, J. Millar.

Passed—A. Alexander, E. Davis, M. Duncan, H. Freemantle, H. Hibbs, O. Lynn, S. Mar, W. McAdams, S. Paterson, S. Pillar, R. Thomson, W. Ramsey, A. Vowles, B. Hudson.

DIVISION XIX

Passed on Recommendation (with honors)—M. Hall.

Passed on Recommendation—A. Florence, E. Jeune, M. Spark, O. Trickett, O. Yee.

Passed—W. Graves, O. Marsden, M. Scutt, D. Strugnell, R. Turpel, J. Coxworth, V. Foubister, H. Scutt, F. Vincent, S. Whyman, J. Newman, E. Price, M. Creech, A. Jaques.

DIVISION XX

Passed on recommendation (with honors)—K. Armstrong, K. Baker, C. Barner, E. Campbell, A. Clarke, R. Creasy, M. Davenport, M. Gower, B. Grant, M. McAdoo, E. Pollock, E. Pope, K. Ross, M. Townsend.

Passed on recommendation—V. Brown, V. Cookson, J. Dawson, A. Ensley, O. Findlay, V. Lim, K. Meldram, K. Buckle, M. Oliver, M. Rose, P. Sharp, L. Smethurst, L. Wallace.

Passed—M. Murray, M. Purdy, M. Edgar, M. Stubbs, A. Styan, J. Muir, F. Mollett, G. Cook, B. Robertson, O. King.

DIVISION XXI

Passed on recommendation (with honors)—A. Phillips.

Passed on recommendation—M. R. Love, K. Riley, C. Scott, M. Strang.

Passed—E. Bland, E. Dilworth, M. Graham, I. Holmes, G. Howroyd, M. James, L. Leask, R. Lees, M. Sinclair, H. Hewitt, M. Landman, M. Peden, E. Sayer, G. Douglas, K. Jolly, L. Lang, E. Longworth, M. Morrison, M. Sharpe, G. West, H. Wilson.

DIVISION XXII

Passed on recommendation—H. Bowden, E. Bradshaw, D. McLaren, S. O'Connell, M. Simpson, B. Snider, M. Stewart.

Passed—I. Gibson, G. Hokonson, J. Reif, P. Ellis, M. Girdwood, M. Andrews, J. Mainwaring, E. Williamson, C. Broune, M. Carter, J. McLean, R. Beach, M. Booth, D. Boughton, E. Ciolma, A. Hobbs, M. Jeeves.

DIVISION XXIII

Passed on recommendation (with honors)—A. Marling, J. Merett.

Passed on recommendation—E. Fox, F. Gilman, A. Hall, E. Harrison, E. Hatch, H. Mitchell, B. MacCain, F. Pearson, W. Roskelley, J. Smith, W. Slater, C. Whitehouse.

Passed—R. Derrinburg, J. Harvey, G. Meugens, W. McPhee, J. Noble, G. Johnson, F. Leacy, D. McMillan, W. Outhwaite, J. Scoular, H. Bean, T. Bevan-Pritchard, T. Bishop, T. Halket, J. Heisterman, A. McKeachie, M. Rhode.

DIVISION XXIV

Passed—E. Barton, A. Broadfoot, J. Gamon, R. Horsey, M. LePage, C. Payne, J. Ramsey, W. Stipe, N. Walker, G. White.

DIVISION XXV

Passed on recommendation—L. Bartlett, W. Ford, H. Hebb, W. Kitley, J. McLauchlin, L. Newcomb, L. Paterson, R. Perullet.

Passed—L. Denton, M. Shute, E. Walker, R. Watson, F. Arnot, W. Elford, R. Gibbs, L. Patrick, K. Boorman, K. Billingsley, B. Hibbard, K. Marshall, R. Rivers, R. Sewell, G. Wilson.

DIVISION XXVI

Passed on recommendation (with honors)—D. Cameron, E. Drysdale.

Passed on recommendation—M. Allen, H. Prendergast, M. Thompson.

Passed—T. McFadden, M. McRae, D. Robertson, J. Speed, M. Alton, L. Robinson, B. Cornwall, V. Johns, M. Hemmingsen, R. Aimblad, J. Brinkman, W. Fairweather, E. Parlee, G. Ward.

DIVISION XXVII

Passed on recommendation (with honors)—R. Carey.

Passed on recommendation—L. Bak, T. Brien, J. Bulinckx, D. Chapman, L. Clarke, M. Crump, K. Hincks, A. Keefe, L. Levesque, J. McDiarmid, G. Taylor.

Passed—H. Burdon, A. Fields, A. Urquhart, A. Murie, E. Colgate, F. White, B. Rothwell, L. Bapte, F. Bose, E. Cuthbertson, E. Harmston, W. Herbert.

DIVISION XXVIII

Passed on recommendation (with honors)—H. Herd, R. Lund, R. Willson.

Passed on recommendation—J. Allan, A. Coldwell, B. Dyer, F. Gray, J. Hooper, M. Kersey, B. Leahy, W. Lund, T. McConnell, C. Robins, R. Taylor, J. White.

Passed—H. McLeman, J. Petch, B. Cuzner, I. Randall, A. Taylor, E. Bowden, R. Gaunt, B. Hobbis, W. Smith, A. McAllister.

DIVISION XXIX

Passed on recommendation (with honors)—J. Munro, R. Wade, A. Webster.

Passed on recommendation—A. Baker, J. Casilio, H. Cathcart, V. Cooley, D. Fisher, L. Hawkins, A. Hayward, D. Robbins, W. Scott, H. Shepheard, E. Stevens, G. Wallace, S. Weston.

Passed—W. Clarke, A. Henry, J. Lee, F. Rainsford, E. Thompson, G. Farmer, A. Nix, H. Stancil.

DIVISION XXX

Passed on recommendation (with honors)—G. Kirkendale, K. Overy, N. Young.

Passed on recommendation—F. Copley, J. Nelligan, J. Porter.

Passed—D. Brewster, G. Metro, J. Smith, G. Thorpe, C. Butler, N. Duckworth, W. Haslam, R. Daniels, H. Clagne, C. Moore, D. Tubman, J. Walter.

DIVISION XXXI

Passed on recommendation (with honors)—None.

Passed on recommendation—F. Baylis, L. McGuire, R. Smith.

Passed—M. Ashikawa, P. Loggin, J. Stokes, L. Milligan, W. Davies, J. Carpenter, E. Edwards, H. Gray, B. Patenaude, W. Pearce, F. Waring.

DIVISION XXXII

Passed on recommendation (with honors)—B. Armstrong, F. Cumming, M. Di Torio, G. Fairall, W. Linton, D. McKinnell, P. Newell.

Passed on recommendation—D. Bleasdale, L. Gale, I. Gilchrist, E. Hipwood, L. Kennedy, G. Lowe, W. Robb, E. Robinson.

Passed—E. Barlow, M. Bennett, R. Bosuston, J. Chapman, J. Cowdrey, M. Heatley, E. Hipwood, M. Richardson, L. Robinson, M. Watkins, E. Gibson.

DIVISION XXXIII

Passed on recommendation (with honors)—M. Pitman.

Passed on recommendation—B. Crowther, G. Kinsey, M. Lennax, E. Moore, A. Sangster, E. Storey, F. West, W. Currie.

Passed—M. Allen, B. Borrowman, M. Heap, P. Hill, M. Johnson, M. Menzies, D. Newman, G. Rodgers, E. Saunders, M. Scott, L. Stevens, S. Stoney, H. Thomas, B. Thorne, M. Wallace, M. Woolley, T. Ireland.

DIVISION XXXIV

Passed on recommendation (with honors)—M. Janes.

Passed on recommendation—None.

Passed—E. Adamson, E. Bradshaw, H. Bryant, D. Burton, J. Dle, N. Hocking, A. Littlejohn, L. Primrose, E. Richards, L. Sharp, K. Smith, R. Smith, L. Turner, T. Vye, R. Whiting, D. Wilbore, A. Wilson, E. Zala, K. Appleyard, E. Barnes, P. Bishop, V. Foubister, A. Miles, M. McQueen, I. White.

DIVISION XXXV

Passed on recommendation (with honors)—C. Hamilton, M. Jones.

Passed on recommendation—C. Alexander, M. Corless, M. Tuthill.

Passed—J. Aitken, M. Bell, J. Burnett, M. Darby, M. Driver, A. Flitton, E. Fraser, E. Kilby, F. Morrison, F. Murkar, C. Neilson, V. Rodman, M. Trevor, G. Dicks, K. Haughton, E. Parker.

DIVISION XXXVI

Passed on recommendation (with honors)—E. Booth, J. Hall, C. Vickery.

Passed on recommendation—E. Bell, R. Fairall, G. Fish, W. McKinnon, R. Spaven, C. Thomas, H. Youson.

Passed—J. Campbell, J. Carter, D. Foster, C. Joyce, B. Lee, F. Lee, J. Linnell, W. Lyle, N. McCaig, J. McLean, N. Martin, G. Merriman, L. Peters.

"THE COLONIST IN NEW YORK"

The Colonist is delivered to the principal New York hotels, on order only, by the Long Acre Newspaper Delivery. Order may be given to the Mail Clerk of your hotel or telephoned to Longacre 8448.

Conservative Nominee in Comox Riding

DR. G. K. McNAUGHTON

Of Cumberland, who will be the Conservative candidate in Comox.

INLAND CITY AROUSED TO ENTHUSIASM

Continued from Page 1

Again and again in the big theatre of the Elks' Building did the vast audience halt speeches while they applauded the speakers. In addition to Dr. Tolmie and Canon Hinchliffe, who has been his platform companion for more than a week of campaigning, W. A. McKenzie, Conservative nominee for Similkameen, spoke, creating a sensation by his criticism of Government expenditures. Canon Hinchliffe gave answer to statements of Premier MacLean.

SUCCESSION DUTY TAX

The important announcement of the big meeting, however, came during Hon. Dr. Tolmie's discussion of the finances of British Columbia and the need for careful handling of public expenditures, with the idea of obtaining a maximum amount of value for each dollar spent.

"The Conservative party is keenly alive to the necessity for the reduction of taxes," he said, "but in a country like this a penurious course should not be adopted. When we are in power, whatever the expenditure of money is required for the development of the province, it will be spent economically and with the object of obtaining a dollar's value for every dollar expended." (Applause.)

"Certain lines of taxation have a detrimental effect upon the investment of money here," he went on. "One striking instance of this is the succession duty tax. Many men of wealth who have been charmed with our province have been deterred from locating here owing to this tax. The Conservative party undertakes to substantially lower this tax immediately, and to eliminate it altogether at the earliest possible opportunity."

This statement of policy was met with tumultuous applause.

CONFLICTING ACCOUNTS

The Conservative leader replied to criticism of his use of figures in connection with the public debt voiced by Hon. Dugald Donaghy. He said: "It is a very difficult matter to learn the exact truth of the situation with regard to our provincial indebtedness if we are to depend upon Government sources for information. The Premier, speaking at Smithers last week, stated that our net debt was approximately $77,000,000. Hon. Dugald Donaghy, the new Finance Minister, speaking on Tuesday in Vancouver, stated that it was $46,000,000. British Columbia's progress Government propaganda, issued at the public expense, gives the funded debt at $71,485,736 at June 30, 1926, with sinking funds of $14,246,128, or a net funded debt of $57,239,608. In advertisements offering British Columbia's bonds of issue of 1927, last September, the gross funded debt was given, with official authority, at $102,128,437, with sinking funds of $16,066,955, or a net debt of $86,061,482. These statements were used concurrently; the one for the British Columbia electorate, and the other for critical financial houses and informed investors. Which was the truth?"

Resumes Duties After Lengthy Illness

PREMIER PILSUDSKI

Of Poland, who has entirely recovered from his recent lengthy indisposition and resumed his duties as president of the council.

Real Estate Board

Alderman H. O. Litchfield will address the members of the Real Estate Board of Victoria at a luncheon session at 12:30 p.m. today in Spencer's private dining-room on the theme, "Industrial Development—Present and Future."

SUSPECT ARRESTED

VANCOUVER, June 28.—A man registered as Robert Smith at a local hotel was taken into custody tonight at the instance of the police of Ottawa in connection with the $37,000 robbery of the Standard Bank in that city recently.

This Is the Second Day of Our Great

JULY CLEARANCE

Sale!

A Chance for Every Woman to Purchase Smart Apparel—*Before the Holiday*—at Tremendously Reduced Prices.

COATS

Coats of selected quality Kasha, tricotine, charmene, tweed and satin in tailored and pleasing novelty effects. They are lined with good quality silk, and those with collars of fur are trimmed with American broadtail, squirrel, mole and Baronduki.

Values to $37.50. July Sale Price..... **$19.75**

Values to $55.00. July Sale Prices..... **$29.75 and $34.75**

DRESSES

A hundred lovely afternoon gowns . . . the pick of the styles created by some of Canada's foremost designers . . . featuring the newest shades, materials and trimming details. Prices from $12.75 to $59.50. Choose any two of equal value and get

2 For the Price of 1

Another group of afternoon gowns, including the loveliest georgettes and printed crepes. Sizes 16 to 38 are offered at the following substantial price reduction:

Values to $37.50. July Sale Prices..... **$14.75 and $24.75**

728-730 Yates St. **SCURRAH'S** Phone 3983

SAANICH LIBERAL CANDIDATE SPEAKS

Mr. Whittaker and Messrs. Davey and Simpson Address McKenzie Avenue School Audience

A meeting was held last evening in McKenzie Avenue School in the interests of Mr. N. W. Whittaker, the Liberal candidate for Saanich. In addition to Mr. Whittaker there also addressed the meeting Messrs. H. M. Davey, of this city, and Mr. F. Simpson, who takes a very deep interest in political matters.

A number of questions were asked during the progress of the meeting which were replied to by Mr. Whittaker. Mrs. J. McN. Beckett presided at the meeting.

This evening another meeting will be held in Mr. Whittaker's interests at Lake Hill Community Hall when the speakers will be Mr. J. W. deB. Farris, K.C., and Mr. William Ivel in addition to the candidate.

To Parade Tonight

The 58th Field Battery will parade at the Armories, Bay Street, at 8 p.m. today. At 7:30 a.m., July 2, the officers, N.C.O.'s, B.C.A.'s, G.P.O.A.'s and signallers will assemble at the Armories to proceed to Macauley to take part in advanced guard scheme. Dress, drill order.

for a very

Good-night

ENJOY a good night's rest each night by drinking OVALTINE before retiring. You will prove—as many thousands have done—that OVALTINE is the world's best "night-cap".

Sleep induced by drugs or sedatives is neither natural nor refreshing. But OVALTINE brings sound, restful sleep in a perfectly natural way.

OVALTINE induces sleep by soothing and calming frayed nerves, the principal cause of sleeplessness. It does more, for while you sleep, the food elements so richly supplied by OVALTINE are busily restoring and rebuilding the nerves and creating new stores of energy. You wake refreshed and invigorated for the activities of the coming day.

Every need of brain and body is supplied by delicious OVALTINE which is a remarkable concentration of ripe barley malt, fresh eggs and creamy milk—nature's best restorative foods. All the essential nutritive elements and vitamins are present. The exclusive process of manufacture renders every particle easy to digest and assimilate.

Made in England. Sold at 60c., 90c., $1.30 and special $5.25 family size. The large tins are more economical to purchase.

'OVALTINE'

Ensures Sound, Natural Sleep

Ovaltine Rusks are made from finest Canadian wheaten flour with Ovaltine added. They are more appetising, easily digested and far more nourishing than ordinary rusks or biscuits.

A. WANDER LIMITED 455 KING STREET WEST, TORONTO, ONTARIO

Holiday Specials

RETAIN THIS LIST FOR TODAY'S AND SATURDAY'S SHOPPING

Home-Cooked Meats for Picnic Sandwiches, Frying Chicken, Salad Dressing and Relish Spread, Fancy Biscuits, Fresh Fruits and Picnic Baskets

Economy Blend Ceylon Pekoe Tea, lb. 49¢
Libby's Pork and Beans, medium tins, 2 for 25¢
Del Monte Sliced Pineapple, large squat tins 19¢
Post Toasties or Kellogg's Corn Flakes, 3 packets 28¢
Preserved Plums, fancy pack, regular large 30c tins 21¢
Shirriff's Jelly Powders, full weight, 4 for 25¢
Curtis Ripe Olives, large tins for 25¢
Shirriff's Pure Vanilla Extract, 50c bottles for 39¢

Baker's Sweet Cocoanut, shredded or desiccated, lb. 19¢

King Oscar Sardines, 2 tins for 29¢
Grantham's Lime Juice Cordial, large bottle 35¢
Lobster Paste, 2 tins 25¢
Frankfort Brand Canned Corn, 2 tins 29¢
Heinz Ketchup, large size 27¢
Shelled Almonds, regular 70c lb., for 52¢
Pure Pineapple Marmalade, 4-lb. tins 69¢

Square Picnic Baskets, with cover, each, 65¢, $1.25, $1.65

Flaked Tuna Fish, for salad, 7-oz. glass dish 38¢
Crystallized Ginger, regular 40c lb., for 29¢

Assorted Sandwich Biscuits, regular 40c lb. Special 25c

Christie's Zephyr Sodas, per tin 42¢
Peanut Brittle, regular 40c lb., for 20¢
Jacob's Orange Cream Biscuits, regular 65c lb., for 49¢
Broken Butterscotch, regular 35c lb., for 28¢
Christie's or Weston's Assorted Biscuits, 1-lb. pkt., regular 50c, for 42¢
Rowntree's Motoring Chocolate, large new bar 20¢

Fine Golden Bananas, dozen 35c
Sweet Valencia Oranges, regular 50c. Today, dozen 37c

Nice Juicy Lemons, doz., 20¢
Fresh Raspberries, 2 boxes for 25¢
Fresh Lobangerries, 3 boxes for 25¢
Nice Ripe Cantaloupes, each, 20¢ and 15¢
Nice Red Plums, lb. 15¢
Fine Cooking Cherries, per basket 35¢
Small Watermelons, lb. 7¢
Winesap Apples, 3 lbs. 25¢
Florida Grapefruit, 2 for 25¢
California Grapefruit, 6 for 25¢

Hothouse Tomatoes, lb. 15c
New Local Potatoes, 6 lbs. 25c

Fresh Carrots, Beets, Green Onions, 3 bunches for 10¢
Fresh Cucumbers, each, 20¢, 15¢ and 10¢
Good Old Potatoes, 20 lbs. for 25¢
Large Head Lettuce, each, 10¢ and 5¢
Fresh Green Peas, 4 lbs., 25¢
Good Cooking Onions, 6 lbs. for 25¢
Fresh Spring Cabbage, 2 for 15¢
Fresh Red Currants, 3 boxes for 25¢

Finest Local New Grass Creamery Butter, per lb., 45¢; or 3 lbs. for $1.32
Finest Alberta New Grass Creamery Butter, per lb., 44¢; or 3 lbs. for $1.29

Mild-Cured Cottage Rolls, whole or half, per lb. 27¢
Home-Cooked Corned Beef, sliced, per lb. 25¢
Picnic Ham, smoked or sweet pickled, per lb. 21¢
Very Mild Cheese, per lb. 27¢
H.A. Cheese, Kraft style, lb., 35¢
Pure Lard, per lb. 19¢
Reception Home-Boiled Ham, sliced, per lb 49¢
or 3 lbs. for 56¢
Domestic Shortening, per lb. 18¢

Reception Mayonnaise, large jar 25c
Reception Olive Sandwich Spread, large jar 35c

HOLIDAY SPECIAL ON POULTRY, LAMB, VEAL AND PORK

LOCAL SPRING LAMB
Shoulders, lb. 27¢
Legs, lb. 40¢
Stewing Lamb, 2 lbs. 35¢

LOCAL MILK-FED VEAL
Shoulders, lb., 28¢ and 24¢
Rumps, lb. 35¢
Legs, lb. 38¢
Stewing Veal, 2 lbs. 35¢

GRAIN-FED PORK
Shoulders, lb., 22¢ and 18¢
Legs, lb. 25¢
Legs of Mutton, lb. 32¢
Rolled Prime Ribs Beef, lb. 35¢
Choice Oven Roasts, lb. 25¢
Pure Pork Sausages, 2 lbs. 45¢
Beef Sausage, 2 lbs. 25¢
Minced Beef, lb. 15¢
Choice Heavy Fowl, lb. 32¢
Boiling Fowl, lb. 25¢
Light Boiling Fowl, lb. 20¢
Frying Chickens, lb. 35¢

Fresh-Caught Young Red Salmon, whole or half fish, lb. 17¢
White Spring Salmon, lb. 17¢
Eastern Chicken Haddie, lb. 13¢

H. O. KIRKHAM & CO., LIMITED
Grocery Phones 178-179 — 612 Fort Street — Butcher & Provisions 5521-5520
Delivery Dept. 5522 — Fruits 5523 — Fish Dept. 5521

DARK HORSES MEET

Notre Dame, Illinois and Southern California are the schools most likely to upset Sanford, the favorite, in the coming I.C.A.A.A. meet, in the opinion of a majority of experts.

YANKS GET COLLEGIAN

Sherid, Albright College pitcher, has signed with the New York Yankees. He will report in June. Miller Huggins says he expects much of this collegian.

MR. LUMSDEN BUYS NEW SITE

CONSTRUCTION WILL BEGIN WITHIN TEN DAYS, IT IS ANNOUNCED

Will Locate on Northeast Corner of Yates and Quadra Streets With Service Station

The northeast corner of Yates and Quadra Street was yesterday acquired by Mr. Tom Lumsden, well-known Victoria tire dealer. This corner, with a frontage of sixty feet on Yates Street and 120 feet on Quadra, has been held by the S. M. Hartman estate for many years and is one of the few important unoccupied corners left on Automobile Row.

Plans are now being prepared for a thoroughly modern stucco super-service station, to include hydraulic lifts, brake and drum-testing machinery, also other modern equipment found in up-to-date service stations.

Mr. Lumsden has visited some of the larger service stations to the south, and many features are being incorporated in the plans, from information he obtained.

Construction will commence within the next ten days. Mr. E. F. Burton, of P. R. Brown & Sons, acted on behalf of the principals.

REV. H. NIXON IS INSTALLED HERE

New Minister Welcomed to Pastorate of Fairfield United Church

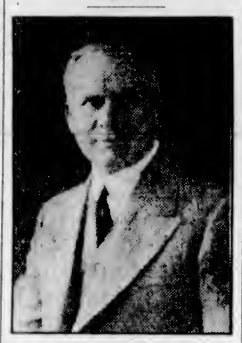

REV. H. NIXON

The installation of Rev. Hugh Nixon, of First St. Andrew's United Church, Nanaimo, into the pastorate of Fairfield United Church, took place last evening in the presence of a large attendance of members and friends of the congregation.

After a period of worship, in which Rev. T. Keyworth and Rev. H. J. Armitage took part, Rev. W. A. Guy, chairman of the Presbytery of Victoria, formally installed the new minister into his charge. Rev. J. Hood welcomed Mr. Nixon to Victoria and addressed words of counsel.

Rev. J. P. Westman, in addressing the congregation, urged them to follow the leadership of the new minister. A hearty welcome was extended to Mr. and Mrs. Nixon and their daughter by the various organizations of the church, to which they replied. A warm vote of appreciation was given Rev. Mr. Guy for his assistance during the interval preceding the settlement. With Mr. Fred Shroeder presiding, a short musical programme followed the installation.

French Ace Killed

PARIS, June 28.—Alfred Val, France's most famous stunt pilot, was killed today at the Villa Coublay landing field, when his plane crashed and burned.

MOSTLY CAPTAINS

The regulars on the Rutgers baseball squad this season, in New Brunswick, N. J., include six captains and former captains of varsity and freshman athletic teams.

Mr. "Al" Smith as Drawn by Ripley

Governor of New York State, now Democratic candidate for President of the United States.

City & District

Island Lure—Under the title of "The Lure of the Island," the June issue of The Washington Motorist, published in Seattle, contains a two-page illustrated account of Victoria and Island attractions.

War on Warbles—The announcement is made that the Agricultural Departments of the Province and the Dominion are about to launch a vigorous war on the warble pest in cattle in the Fraser Valley.

Industrial Committee—The industrial committee of the Chamber of Commerce will meet at noon today to hear Mr. J. O. Gray, of the British Better Pictures movement, outline his proposals in connection with the proposed operations of his company in Victoria.

No Inquest—No inquest will be held into the death of Mr. Robert Todd, who was found dead in a pool of blood at the foot of the basement stairs in his home on Feltham Road last Wednesday night. Chief of Police Allen Rankin, of Saanich, is endeavoring to locate relatives of the man and his solicitor. Mr. Todd was formerly a resident of Prince Rupert.

Hardware Firm Staff Picnic—The staff of the Square Deal Hardware, and friends, held a picnic at the Summer home of Mr. J. R. Westcott, at Prospect Lake, on Wednesday afternoon and evening. Games and boating were enjoyed. Supper was served outdoors, after which games were resumed, the party returning to the city in cars after an enjoyable day.

Council Meeting—A special meeting of the City Council will be held at 4 o'clock this afternoon to receive the by-law prepared in connection with the financing of Mr. Alfred Hustwick's first motion picture. The electorate may be asked to vote $50,000 toward financing the first motion picture. The money would be loaned to Mr. Hustwick and repayment made from the money secured from the leases of the picture in Great Britain.

Specialists Conclude Session—The Northwest Association of Horticulturists, Entomologists and Plant Pathologists, at the concluding day of their sessions in Vancouver and Victoria, spent a pleasant day yesterday visiting various subjects of scientific interest. They were much interested in demonstration plots, in the work at the Experimental Station, Sidney, and in a plant at Saanichton which is to supply bait for strawberry weevil control. This plant will be able to enter the trade next year with a remedy at considerably less cost than the present control measures, it was stated.

THINK LAKE MAY BE OVERSTOCKED

Rod and Gun Club at Salt Spring Discusses Fishing Matters—Officers Elected

SALT SPRING, June 28.—A well-attended meeting of the Salt Spring Island Rod and Gun Club was held at the Social Club, Ganges, on Friday evening. The officers for the current year elected were: President, Mr. W. A. McAfee; vice-president, Mr. William Evans; secretary-treasurer, Mr. George Borradaile; committee, Messrs. Harold Price, Drake, Rankin, W. M. Mouat, Jack Abbott, Penrose E. Collins, B. Collins and H. O. Allen. The secretary was instructed to negotiate with the Game Conservation Board with a view to getting St. Mary's Lake proclaimed a water fowl sanctuary. A discussion took place about the close season on black bass on St. Mary's Lake, and the secretary was asked to write the Department of Marine and Fisheries asking that an expert be sent to visit the lake and report on existing conditions, as a good many of the members of the club think that the lake is overstocked. A committee was appointed to inspect the Cuscheon Lake outlet to report on the necessity of putting in fish ladders to enable the trout to return from the sea to the lake, and remove any obstruction that be found there. The secretary reported that in the last two years 18,000 trout fry had been put into Stowell Lake, Westing Lake and Cuscheon Lake. It is the club's intention to continue stocking all the lakes annually, with a view to insure good fishing for the general public.

FREIGHT SHED TO BE REMOVED

BUILDING AT ESQUIMALT & NANAIMO RAILWAY DEPOT IS BEING TORN DOWN

Passenger Building Remodeling Is Almost Finished, Being Repainted Throughout

Workmen began demolishing a landmark on Store Street yesterday when the old freight shed on the Esquimalt & Nanaimo Railway property, was placed in the hands of the wreckers. This building was retained until the reconstruction of the passenger building, which has been remodeled throughout and is now being repainted.

Where the freight shed stands on piles, as soon as demolition has been completed, it is the intention to fill in behind the retaining wall along the south face of the property built a year ago.

Filling-in of the whole station site will then be completed, much work having been done to this end when the Johnson Street Bridge was built.

When the late Mr. Robert Dunsmuir decided to cross the harbor with trackage forty years ago, to give an entry of the railway into Victoria, the land was much below the level of the adjacent streets, and piles were used to bring the tracks up to grade. The objective sought over a number of years has been to raise the property up to street levels, and the same course will eventually be followed across the harbor when the freight yard on the Industrial Reserve is gradually extended southward.

ANNOUNCEMENTS

Sons and Daughters of St. George will hold their annual picnic on July 2 to Elk Lake, main road entrance. There will be lots of fun and amusement for all comers, also good eats. Fares for adults, 50c; children up to 14, 25c. Leave Matson's Garage, Broughton Street, between 10-11 a.m. Tickets at station.

How Much Would You Give to be rid of your rheumatism, sciatica, neuritis, etc.? It costs little to try the original Wilshire I-on-a-co Belt, and the results will surprise you. Office hours: 12 noon to 6 p.m. Note the number: 504 Sayward Building. Phone 2362.

Don't Forget Saanich Conservative Picnic, Beaver Lake Grounds, Monday, July 2, 1:30 p.m. Water sports, races and all kinds of amusement for young and old. Good orchestra will furnish music. You are welcome.

Esquimalt Conservative Headquarters, Sailors' Club, Admirals and Esquimalt Roads. Open from 9 a.m. to 10 p.m. All friends and supporters of Mr. R. H. Pooley are welcome. Telephone Nos. 8473 and 8495.

The Cost Is Not Alarming—the pain is not bad, and the result is absolutely safe and sure—if only you are as desirous of success as Miss Hanman, but nothing is achieved without an effort. 503 Sayward Bldg.

Imperial Order Daughters of the Empire, Gonzales Chapter, garden fete, Saturday, June 30, at "Molton Combe," 2:30 p.m. to 6:30 p.m. Admission, 25c; children, 10c.

Young men and women volunteers are asked to help with folding campaign matter at the Conservative Women's Rooms, 739 Yates Street. Phone 3075.

Beautycraft Salon, 732 Fort. Complete beauty service by experienced operators. Gentleman expert of Seattle for your permanent wave or finger wave. Tel. 466.

Marian Heming notifies prospective piano pupils her studio will remain open until August 18.

Cadboro Beach Hotel—Luncheons, teas, dinners served. Miss Ewing managing. Tel. 8626O.

At Hamsterley Lakeside—Special Holiday Dance, July 2, 9:15. Pitt's Orchestra.

Dr. Ellers, Chiropractor, has returned to his office, 312 Central Bldg.

Quality—Sheen is a quality polish. At Bay Street Grocery.

Health and Diet Advice

By DR. FRANK McCOY

THE FRAMEWORK OF THE BODY

The main difference in the appearance of people is produced by the shape of their bodily framework. If the bones were removed from a person's body, the flesh would fall into a shapeless mass very much as a tent falls down when the poles which support it are removed.

During infancy and childhood the bones are flexible and easily bent. As a child becomes older, the cartilage out of which the bones are first formed becomes filled with a lime substance and thereby becomes hard and brittle. After this hardening has occurred, it is exceedingly difficult to change the shape of the bones without breaking them. For this reason, babies and children often sustain falls without serious injury which would completely disable an adult.

The positions of the body are controlled by the muscles which move the bones. It has been found that many children develop slight curvature of the spine from carrying their books habitually with the same arm, or from sitting at desks that are either too high or too low. The clothing of children may likewise interfere with the proper development of the bone. This is sometimes caused by tight belts, tight hats, and tight shoes. We all remember seeing pictures of Chinese women who had their feet bound as babies.

Special care should be taken that children form the habit of carrying their bodies erect while the bones are hardening. The shape of these bones may be altered to some extent until about the age of twenty-five.

When a bone is broken, the broken ends are soon covered with a jelly-like cement. In a few days this begins to harden, and it is very important that the broken bone be held in its correct position until this hardening process has been completed. A physician should be called to set the broken bone. If it is necessary to move the individual before the physician arrives, a pillow or blanket should be tied around the limb, and then boards or canes tied around the outside to keep it straight. If this is not done, there is danger of the powerful muscles pulling the two ends of the bone past each other, ripping through the muscles, blood vessels and nerves which surround it, and making a very serious, complicated fracture which is difficult to heal.

When the bones slip out of their sockets we have a dislocation. In some people, these joint sockets are very shallow, and the bones may be dislocated without breaking the ligaments. With most people, some of the ligaments are torn at the time of dislocation, inducing a very painful joint. A dislocated bone must be put back into its place and kept there until the ligaments are firmly re-established. In some joints, such as the finger, it is possible for the average person to stretch the joint and allow it to slip back into its proper place, but usually a physician should set the more important joints.

In sprains, some of the ligaments or fibres are broken or torn loose. Both dislocated and sprained joints should be bathed in either hot or cold water or, better still, in hot and cold water alternately. This keeps down the swelling and reduces the pain.

A dislocated or sprained joint should not be kept entirely at rest. Lightly exercising it, even though painful, keeps up a good circulation through the part, and this carries away the congested blood and dead tissue, hastening the healing process.

Once a dislocation has taken place, it is very easy for that joint to slip out of its normal position again.

Correspondents wishing to communicate with Dr. McCoy are advised that his address is Builders Exchange Building, Los Angeles, California, U.S.A.

Now—a Portable Orthophonic!

This new Portable Victrola with the Orthophonic tone reproduces music with a richness, clarity and volume quite beyond the possibilities of any other portable talking machine. It is something entirely and infinitely improved. By all means hear it—you'll agree it's a marvelous little instrument. Price, on convenient terms, is $48.50.

Fletcher Bros. (VICTORIA) LIMITED
1110 Douglas Street

UNTIL THE END
of this week you can still get a Standard HOTPOINT IRON, together with Ironing Board Pad and Cover for $5.35
Regular Value Is $7.50
HAWKINS & HAYWARD
Electrical Quality and Service Store
1121 Douglas Str., Cor. View — Phones 643-2627

This Morning
9 o'Clock
The Great "Q-A" Shoe Sale Starts Off
INCLUDED IN THIS QUICK-ACTION SALE IS A HIGH-GRADE STOCK PURCHASED FROM AN UP-ISLAND SHOE STORE AT
37c On the Dollar for Spot Cash
Never again will such an opportunity present itself. You owe it to yourself to meet "quick action" with "Q.A." on your part and buy while the buying's good.
Shoes, 19c to $3.99
Stewart's
1321 Douglas Street

COAL
The Clean Coal
Of the Canadian West
N-W
Nanaimo-Wellington. The only grade we sell.
PAINTER & SONS
617 CORMORANT ST. PHONE 536

HUGE SUMMER SUIT SALE
This is a great opportunity for a man to purchase a smart made-to-order suit at a really big saving.
Sale Prices From $30.00

Charlie Hope
1434 Government St. Phone 2

For Enlarged Prostate
And for All Diseases of Men
Take Our Remedies
Book on Skin Disorders, New Treatise on Chronic Ailments, pamphlets on Loss of Manhood and Diseases of Men, booklet on Female Ills, free by mail. Advice free. Open 2 to 6 and 7 to 8 every weekday except Wed. and Sat., when closed all day.
The English Herbal Dispensary, Ltd.
1289 Davie, Vancouver, B.C.
Canada's Oldest Herbal Dispensary

Esquimalt Municipality
The Municipal List of Reverted Properties contains many desirable parcels at prices within the reach of all. A list may be seen at the Municipal Hall or will be forwarded by mail upon request. Choice building lots and acreage available on Lampson Street and in other localities.
Industrial Sites with frontage and railroad trackage of 111 feet to 629 feet.
Terms May Be Arranged and Further Information Obtained at the Municipal Hall
Phone 3501

IN BED ELEVEN WEEKS

Because it was too cold to work, healthy Joseph Lowes, fifty-four, of Gateshead, England, stayed in bed eleven weeks, only getting up for meals and seldom washing. Because he did so his thirteen-year-old son, a cripple, suffered for the want of necessities and Lowes was sentenced to three months in prison.

"Your advantage,"
—says Plain Mr. York of York, Yorks.

"As a refresher after a hard set, or at any time you want something really good," called the genial umpire, "it's your advantage when you choose Rowntree's Motoring Chocolate. Two kinds, you know,—Plain or Milk—both with blanched Valencia almonds and luscious Nectar raisins."

"Service, please!" cried the players, together.

Made by the makers of the famous Plain York Chocolate—Motoring is simply wonderful. Try it to-day.

Two sizes 5¢ and 25¢

ROWNTREE'S MOTORING CHOCOLATE
Plain or Milk Chocolate with Almonds & Raisins

Shirts and Collars Laundered to Please You

Shirts and collars laundered the "New Method Way," please. The collars set just right and have smooth edges—your tie slips through easily—and you are really dressed up.

Phone 8080

NEW METHOD LAUNDRY

LAUNDERERS, DYERS and DRY CLEANERS

Marmalade Jars

English china, assorted decorated colors and shapes. E.P.N.S. silver-plated cover and spoon. Can be used for honey, marmalade or jam. Each $2.50

Also others to see up to $8.00

Mitchell & Duncan
LIMITED
Jewelers
Cor. Government and View Streets
Phone 376

We Help You

get the utmost Safety, Comfort and Economy from every tire and tube you buy from us!

FIRESTONE TIRES AND TUBES ON EASY PAYMENTS

Have your old tires rebuilt by our factory methods—Guaranteed 5,000 miles—$ $ $ $ $

"TO SELL WELL IS TO SERVE WELL"

TOM LUMSDEN
853 YATES ST. Phone 6277

BARGAINS

Come and See Our Bargains for the Holiday

5 Dozen Heavy Spun Silk Sport Dresses, all colors and sizes. Regular $7.50. To clear $3.25

10 Dozen Georgette Evening Dresses, beautifully embroidered. Regular $21.00. To clear $8.95

7 Dozen Only, Cotton Crepe House Dresses, beautifully hand-embroidered, all colors and sizes. Regular $1.25. To clear 69c

25 Only, Silk-and-Cashmere Coolie Coats, all colors. Regular $7.50. To clear $3.95

6 Dozen Rayon Silk Vests, all colors. Regular $1.50. To clear 69c

Ladies' Spun Silk Bloomers, all colors. Regular $2.75. To clear $1.49

Extra Heavy Pure Silk Hose, all sizes. Regular $1.50. To clear 89c

Children's "Cuties" Socks, black and white only. Regular 25c. To clear 15c

"Hygeian" Silk-and-Lisle Bloomers, all colors. Regular 80c. To clear 45c

50 Only, Blue and White Tablecloths, 36 x 36. Regular 85c. To clear 39c

9 Dozen Clover-Leaf Cups and Saucers. Regular 20c. To clear 11c

10 Dozen Ladies' White Cotton Gloves, white only, two fasteners. Regular 40c. To clear 15c

High-Grade Spun Silk, all colors, 30 inches. Regular 98c. To clear 49c

Heavy Crepe de Chine, 30 shades, 40 inches. Regular $2.45. To clear $1.00

Heavy Cotton Crepe, 35 shades, 30 inches. Regular 25c. To clear 15c

4 Dozen Only, Spun Silk Sleeveless Waists, all colors and sizes. Regular $3.25. To clear $1.95

THIS STORE OPEN TILL 9 P.M. SATURDAY

U. Morimoto & Co.
1235 Government St. Phone 4742

OUR PRIVATE STORAGE ROOMS

Your personal goods have our greatest care. We realize that you have a sentimental as well as a dollars-and-cents value in them. That is why we handle this class of goods exclusively. Piano Rooms, Special Rug Rooms where no moths can enter, Vaults for your Silver and Valuables, Separate Rooms for Furniture and Household Goods. Come and see.

REMOVERS
SHIPPING
AGENTS
CUSTOMS
BROKERS

DUNCAN STORAGE COMPANY

Warehouses: 516-520 Bastion Square. 522-530 Chancery Lane. Office Phones: 1665-1664-1663

Women's Clubs and Societies

Jubilee Hospital W.A.

The annual meeting of the Jubilee Hospital W.A. was held on Wednesday in the blue room of the hospital, Mrs. C. W. Rhodes, the president, in the chair. It was decided to re-elect the present officers with the exception of two or three, Mrs. Phythean being elected as secretary in place of Mrs. H. Pendray, who is retiring. The various reports were read and satisfaction expressed with the work of the year. The board was represented by Mr. Conyers and Mr. Worthington, both of whom spoke in praise of the work done by the auxiliary. The meeting was preceded by the monthly meeting. Bills to the amount of $149.65 were ordered paid. Tea was served at the close of the meeting by Miss Mitchell, of the Hospital staff. The newly-elected officers were as follows: President, Mrs. Rhodes; first vice-president, Mrs. Hermann Robertson; second vice-president, Miss Lettice; third vice-president, Mrs. Cecil French; fourth vice-president, Mrs. A. McKeown.

* * *

Daughters of England

A most successful garden party was held Wednesday afternoon at the home of Mrs. Bissenden, Doncaster Drive, by the Primrose Lodge, No. 52, Daughters of England. It was opened by the D.D.G.P., Mrs. Harrison. The following were in charge of the stalls: Home cooking, Mrs. Maysmith; candy, Mrs. Sedgeman; spinning wheel, Mrs. McKenzie; ice cream, Mrs. Oliver. Afternoon tea was served by Mesdames Archer, Tippett, Cave and Carter. Teacup and palm reading was quite an attraction. The following were the lucky winners: Cake, Mrs. Bissenden; cut glass bowl, No. 73, Mrs. Cobbett; towels, holder of ticket No. 2; roast chicken, Mrs. Browning; basket of candy, Mrs. Gough; tombolas, Mrs. Newbold and Mrs. R. Hill. The funds of the lodge will be largely increased as the result of a very successful afternoon.

* * *

Canterbury Belles Club

The Canterbury Belles Club of Queen Alexandra Review, No. 1, of the W.B.A., held its meeting at the home of Miss Clough, 2664 Blanshard Street, on Tuesday evening, the president, Miss Reid, in the chair. A garden party has been arranged to take place on July 18, at the home of Miss Clough. Further announcements will be made later. The next meeting of the Canterbury Belles Club will be held on July 10.

* * *

St. John's (Ladysmith) L.G.

A most successful sale of work and home cooking was held on Tuesday evening under the auspices of the Ladies' Guild of St. John's Church in the parish hall. The variety of dainty articles of home cooking found ready purchasers and the ladies were delighted with the financial result.

* * *

Typographical W.A. Picnic

Members of the local Auxiliary to the local I.T.U., with their families and friends, are invited to the Summer home of its president, Mrs. A. C. Chislett, at Cordova Bay, for a basket picnic on Monday afternoon, July 2. Information may be obtained from Mrs. A. E. Relf, phone 2942L.

* * *

Provincial Chapter, I.O.D.E.

The Provincial Chapter, I.O.D.E., has been invited to a private showing of the British film of "The Battles of Coronel and Falkland Islands" today at the Colisseum Theatre, at 3 o'clock.

* * *

Victoria Subdivision

The Victoria Subdivision of the Catholic Women's League will hold a sale of home cooking in the basement of David Spencer, Limited, tomorrow. Donations may be left at the Royal Dairy.

* * *

Women's Conservative Association

A special meeting of the Women's Conservative Association will be held this evening at the clubrooms in the Campbell Building at 8 o'clock for members only.

MUSICAL RECITAL AT GALIANO ID. GREATLY ENJOYED

GALIANO, June 28.—Galiano hall was well filled with an appreciative audience for the musical recital given by Madame Constance Imry, pianist; Miss Joy Imry, violinist, and Miss Patricia Coltart, soprano. A large bouquet of roses and honeysuckle was presented to Madame Imry and thanks were expressed by Mr. Spencer Percival for the delightful concert enjoyed.

To Lecture at Camp

The members of the United Services Institution of Vancouver Island are invited to attend a lecture by Colonel T. Y. Anderson, D.S.O., director of training at National Defence headquarters, Ottawa, at the camp of the 23rd Infantry Brigade, Macaulay Plains, at 9 p.m. Sunday next.

Your Home and You

By BETSY CALLISTER

THE bloodstone has been regarded as especially lucky by primitive peoples living in widely distant quarters of the globe. From the most ancient times the Egyptians and Hebrews held it in high esteem, using it in connection with their religious ceremonial, and the North American Indians quite independently used it to ward off the evil spirits. It is a stone that is said to bring strength and courage and is appropriate to anyone when starting out on a difficult undertaking. If you are going to learn to swim this Summer, wear a bloodstone, not so much to keep you from drowning—your instructor will see to that—but to keep you from having fear of the water. You may be going to learn to fly—then by all means wear a bloodstone.

Some housewives seem to feel that something is all wrong when a vase or other ornament is allowed to rest directly on a bookcase, table or mantel shelf, without some sort of intervening piece of lace or other fabric. I suppose the idea is that the perfect polish of the wood will be marred by the contact with the vase or other object. Aside from that objection, I suppose they have come to feel that without these intermediary doilies and covers the table looks a little bare.

Really it is just a matter of taste and, though it is no longer the fashion to use these doilies and covers, the fashion may be revived—as most things usually are revived sooner or later.

The tendency for the past decade or so has been away from numerous ornaments, but with all the shops full of new and tempting jimcracks it is not to be wondered at that some of the houses we see are beginning to get cluttered again. But one thing let me tell you—if you are not already aware of it—pianos should be perfectly bare—not a vase nor a bit of bric-a-brac upon them.

This week's home help is a group of recipes for home-canned conserves and pickles. Send your stamped, self-addressed envelope for these recipes and they will be forwarded to you at once.

Address Betty Callister, c/o McClure Newspaper Syndicate, New York.

Hundreds Expected at Serpentine Dance

Judging by the advance sale of tickets the Dominion Day serpentine dance, which will be staged at the Crystal Garden on Monday, July 2, promises to be one of the leading events of the season. Serpentine in large quantities will be supplied to the thousands of pleasure seekers who are expected to make their way to Victoria's amusement centre for this event.

Two of the finest ballroom floors in the city will afford ample dancing space for those who toe the light fantastic, while two first class orchestras will present the latest dance hits direct from Broadway. Dancing will start at 9 o'clock sharp and continue until 1 a.m. Tickets are on sale at Ivel's Drug Store, F. B. Richardson's, 736 Yates Street, members of the Native Sons Lodge, and the Crystal Garden.

Weddings

McINTOSH—STEWART

The Church of Our Lord was the scene of a quiet Summer wedding on Wednesday night at 8:30 o'clock, when Rev. A. deB. Owen performed the marriage service for Viola Winifred, youngest daughter of Mr. and Mrs. J. P. Stewart, 551 Niagara Street, and Mr. Albert Edward McIntosh, of Seattle, son of Mr. and Mrs. John McL. McIntosh, of Epworth Street, Victoria. The church had been charmingly decorated for the occasion with delphiniums and spirea, and during the service the bride and groom stood beneath an arch of roses and syringa.

The dainty bride, who was given in marriage by her father, wore a lovely sleeveless frock of ivory georgette, hanging in straight lines and embroidered in crystal and diamante, with a scalloped hem and soft girdle, which fell in a cascade on the left side, and finished at the waist with a rhinestone buckle. The embroidered net veil, arranged in court fashion at the back of the head, with coronet of orange blossoms across the brow, and clusters of blossom over each ear, fell in long soft folds to form the train. A shower bouquet of Ophelia roses, white carnations and Swansonia was carried. Miss Gladys McIntosh, sister of the groom, was an attractive bridesmaid in a frock of moon jade georgette, with sleeveless bodice, and petal skirt with a large ribbon bow at the waist. She wore a gold leaf bandeau in her hair and carried a bouquet of mauve and pink sweet peas.

The groom was supported by Mr. Godwin Brandon. After the service, a small reception was held at the home of the bride's parents, when only relatives and a few intimate friends were present. The bride and groom stood under a white wedding bell, festooned with pink roses, in the drawing-room to receive their friends, and were assisted by Mrs. Stewart, in a smart frock of black silk crepe with a deep silk fringe and hat to match, and by Mrs. McIntosh, in a gown of periwinkle blue georgette and hat en suite.

The supper table was centred with a four-tier wedding cake and arranged in a color scheme of pink with pink tulle and ribbon and sprays of syringa and nepeta.

Mr. and Mrs. McIntosh left by the midnight boat for Vancouver for their honeymoon, the bride traveling in a flowered blue frock of flat crepe, over which was worn a coat of navy blue charmeen with bleached moleskin collar, and a small hat of crinoline straw to tone.

Among the many and beautiful presents received by the happy pair was a tea tray and canteen of silver presented to the bride by the staff of the Marinello Beauty Parlors, of which the bride was a member during the past year.

CHURCH SERVICE AT BEACON HILL

Victoria City Temple Arranges Outdoor Service to Commemorate Dominion Day

Plans have been completed for the holding of the Dominion Day open-air service in the Beacon Hill Park on Sunday, under the auspices of the Victoria City Temple. The same amplifyers that were used at the sunset service on Mount Tolmie will be installed in the park. The service will start at 7:30 p.m.

Dr. Davies will speak from the bandstand and his subject will be, "What Is Religion?" The Victoria City Temple Band, under the direction of Mr. Charles A. Raine, will render an opening service prelude with thirty bandmen. The City Temple Choir will also take part in the service, rendering an anthem. Last year about 4,000 persons were present at a similar service and at least as many are expected on Sunday evening.

Seats will be provided for upwards of 2,000 or more persons and adjacent rocks and grass will accommodate many hundreds more. Permission to conduct the service has been granted by the parks committee of the Victoria City Council.

On Sunday morning, as per the Summer schedule of the Temple, the service will be held at Temple Hall. Dr. Davies will speak on the subject, "Religion and Rationalism." The morning service will be broadcast by remote control from Temple Hall by courtesy of the B.C. Electric, Central Creameries, Daily Colonist, and the B.-A. Paint Company.

With 730 inhabitants to the square mile, Java claims to have the densest population in the world.

DRILL DISPLAY IS GIVEN BY GIRLS

Pupils of Norfolk House School Give Creditable Performance at Close of School Term

A most successful programme, given by the gymnasium classes of Norfolk House School at St. Mary's Hall, brought to an end the school year yesterday.

A large number of parents and friends witnessed the affair, which was of first class order.

Miss Mona Miller, the physical instructress, was heartily congratulated on her splendid work. The exercises and dancing showed the thoroughness of the trafning, and the happy and quick response of the classes to her command was a pleasure to see.

Special mention might be made of the Swedish exercises done by the entire school, in perfect time and without a single error. The folk and Morris dancing filled a large part in the programme, and the school initials, formed by the girls as they squatted on the floor, brought to a close a most successful display.

The programme was as follows: Skipping, Juniors; Swedish drill, School; Crested Hen, Shoemaker's dance, Juniors; wand drill, Intermediates; stick dance, Seniors; tumbling, stunts; folk dance, "The Hatter," Seniors; sword dance, Intermediates; dumbell drill, Seniors; relay races, Intermediates; club swinging, Seniors; grand march, School.

ROYAL SOCIETY OF ST. GEORGE

A garden party at the residence of Alderman John Harvey, acting president of the local branch of the Royal Society of St. George, is to be held on Wednesday, July 11, when many interesting items will be provided in the form of home-cooking stall, various side shows and entertainment. The grounds will be open at 2 o'clock, and are at Cook and McClure Streets.

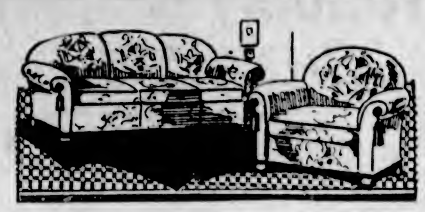

Beautify your home with this luxurious furniture. It's cheap considering the solid value and fine workmanship. Large, roomy Chesterfield Suites covered in good grade tapestry and velour, from

$175.00 to $250.00

Easy Terms. Turn in That Old Suite in Part Payment. It Will Never Be Worth More.

Home Furniture Co.
FRED W. BARTHOLOMEW, Prop.
Phone 5119 - 825 Fort St. (Between Quadra and Blanshard Sts.)

"Matric" Ball

Tonight at the Victoria High School the matric students are staging their annual banquet and dance. In order that everyone may be assured of a good time, the committee in charge of the affair have left no stone unturned. The banquet hall and the large gymnasium, where the dance will be held, has been beautifully decorated for the occasion with large streamers, bunting and flags. The banquet, which will start at 6:30, will be for the graduating matrics only. However, immediately following this speeches, valedictory address and presentations will be made in the auditorium and the general public, especially the ex-students, are invited to be present. At 8:30 the students and their friends will adjourn to the gymnasium where dancing will take place to the strains of a special orchestra. According to the ticket committee a record crowd is expected to be present, so that the matric dance of 1928 should go down in the annals of the school as the finest ever staged by the Victoria High School. A very cordial invitation is extended to all ex-students of the school to be present. Those wishing to go are advised to get in touch with the office at the high school by phoning 1589 and making reservations.

DANCE AT LANGFORD

LANGFORD, June 28.—The Canadian Legion, Prince Edward Branch, No. 91, will hold a frolic dance on Monday evening, July 2, at Langford Lakeside. There will be a tombola prize, and refreshments will be served.

Plates

Fitted with absolute precision to give complete comfort in the mouth. Yet, withal you save from

$15

DR COULTAS
1309 DOUGLAS ST.
(GROUND FLOOR)

A little extra thought for your comfort and convenience is revealed in this

CANADIAN NATIONAL RAILWAYS

New Daily Train "The Confederation"

— TO —

EASTERN CANADA

With Connections for **United States Points**

THE *moment you step aboard this splendid train you sense a character and a quality not found in any other. A little finer courtesy attends your welcome.*

IN ITS MANY CONVENIENCES AND APPOINTMENTS THE CONFEDERATION IS A COUNTERPART OF ITS WIDELY KNOWN SISTER TRAIN—THE CONTINENTAL LIMITED

ALL STEEL TRAIN ACROSS CANADA

DAILY FROM VANCOUVER, 9:30 A.M.
Via Kamloops, Jasper, Edmonton, Saskatoon, Regina and Winnipeg

Schedule Permits Seeing the Beauties of the Famous Fraser Canyons

The arrival of "The Confederation" in Toronto early in the morning is of importance to travelers desirous of making connections to Ontario or United States points.

Modern All-Steel Equipment—and Radio—on This Train

Full Particulars From Any Agent or at

CITY TICKET OFFICE
911 Government St. Phone 1241

CANADIAN NATIONAL

Use "CONFEDERATION" or "CONTINENTAL LIMITED" for your next Express Shipment

The Daily Cross-Word Puzzle

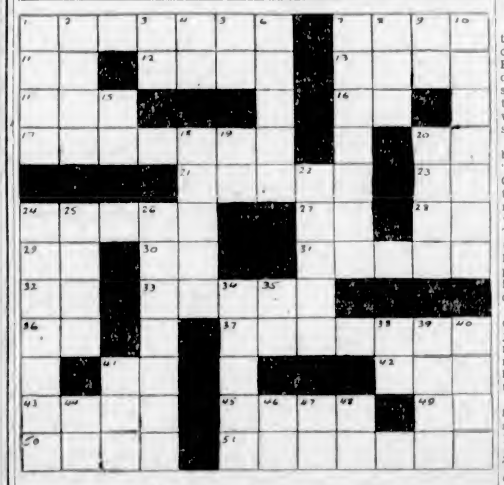

ACROSS

1. A giant.
7. Debauchee.
11. Nickname.
12. Medley.
13. Gaelic.
14. Stitch.
16. Goddess of earth.
17. Dogs.
20. To the top.
21. Skilled.
23. Toward.
24. Part of a golf course.
27. Pronoun.
28. Preposition.
29. Three-toed sloth.
30. 1100 (Roman).
31. Thin strips of wood.
32. A State (ab.).
33. A nut.
36. Of.
37. Naval officers.
41. Note of the scale.
42. Draw.
43. Apartment.
45. Deserve.
49. Engineering degree (ab.).
50. Observes.
51. Cavalryman.

DOWN

1. Part.
2. A substitute for butter.
3. Maid loved by Zeus.
4. Arabian definite article.
5. Note of the scale.
6. Steed.
7. Boat races.
8. Mineral rock.
9. Ourselves.
10. Bel-catching basket (pl.).
15. Sorrow.
18. Spear.
19. Nickname.
20. A Western State.
22. Small tablets.
24. Male geese.
25. Travel.
26. Insignia.
34. Doctrine.
35. Prefix: into.
38. Great (ab.).
39. French resort.
40. Wise man.
41. Deer of Europe.
44. Old English.
46. Metric unit.
47. International language.
48. Negative.

A	R	E	T	U	N	A	H	O	E		
B	A	N	I	S	H	M	E	N	T		
E	R	A	S	E	R	I	P	E	N		
T	E	N	O	X	E	N	A	S	A		
S	A	T	M	C	C	T	A	D	S		
E	S	E	M	E	E	E	G	O	A		
W	H	E	E	L	I	R	O	N	Y		
S	T	E	E	L	P	L	A	Y	S		
O	R	A	R	E	T	O	B	E	E		
T	Y	R	N	D	S	T	A	T	T		

ANSWER TO YESTERDAY'S PUZZLE

Kitty McKay

By Nina Wilcox Putnam

The girl-friend says the only way a boy can get married on $25 a week is to find a rich wife.

DRUG PRICES CUT

Make a Purchase at Any of Our 15 Stores and Note the QUALITY, SERVICE AND SAVING

Friday and Saturday Specials

1.00 Dr. Reid's Guaranteed Hair Tonic, 52¢
.50 Mentho-Lyptol (for sunburn) 31¢
.15 Gibbs' Lavender Dew Soap, 3 for 27¢
.25 Holloway's Corn Remover 17¢
1.00 Iglodine (English antiseptic) 62¢
.40 Potter's Catarrh Pastilles 28¢
.35 Tooth Brush 19¢
.75 Norida Single Compacts 53¢
1.00 Beef, Iron and Wine 51¢
.75 Parafol (hair dressing) 39¢
1.00 Coty's Face Powder 47¢
1.25 Coty's Compacts 71¢
1.50 Coty's Liquid Brilliantine 89¢
.85 Finest Scotch Extract of Malt, 3-lb. tin 54¢
.25 Seidlitz Powders, 8 in box 14¢
.50 Dr. Reid's Wild Strawberry Compound 29¢
.50 Icilma Cream 29¢
.75 Dr. Reid's Rejuvenating Cold Cream 39¢
1.20 Bromo Seltzer 64¢
2.50 Glaxo $2.06
.85 Nestle's Food 62¢
1.25 Swaizema 69¢
1.50 Barber's Hair Clippers 81¢
.50 Jergen's Benzoin and Almond Cream 32¢
.50 Glostora 34¢
1.25 Pond's Cold Cream 82¢
.50 Cascarets 32¢
.50 Pebeco Tooth Paste 29¢
.25 Ben Hur Perfume 17¢
1.00 Othine, double or triple strength 71¢
.35 and .40 Ayerst's Saccharin Tablets, ¼ or ½ grain 21¢ and 26¢
.50 Dr. Reid's Eczema Ointment 26¢
.25 Cream of Witch Hazel and Roses, 14¢
.50 Castor Oil (finest Italian), 8 oz. 25¢
.75 Liquid Petrolatum, 16 oz. 34¢
.50 Luxor Complexion Powder 34¢
1.50 Hawk-Eye Camera 95¢
2.00 Piver's Perfume, per oz. 90¢
.75 Dr. Reid's Vanishing Cream 38¢
.50 Krysol (antiseptic), 8 oz. 24¢
.50 Puritall Milk of Magnesia, 16 oz. 26¢
.10 Lux Toilet Soap, 6 for 35¢
1.50 Wilson's Port Wine $1.06
.20 Scottissue Toilet Paper, 3 for 31¢
1.50 Durham Duplex Razor with 2 sets of blades 99¢
.30 60¢ and 1.20 Listerine, 20¢, 38¢, 71¢
.35 Ex Lax Figs 22¢
1.00 Paris Eau de Quinine 51¢
.50 Zam-Buk 31¢
.60 Dr. Chase's Ointment 35¢

CANDY SPECIAL

.60 Banquet Chocolates, per 1-lb carton 31¢
.45 Chocolate Chop Suey, per 1-lb carton 31¢

BURROUGHS WELLCOME

Hazeline Snow may be obtained from all our 15 stores. Price, per jar 50¢

MENTHO-LYPTOL

for sunburn. Ask for a free sample from any of our 15 stores.

With each box of Richard Hudnut's $1.00 Three Flower Face Powder a 35c Acquaintance package and a dainty Powder Sifter free, today and Saturday, at all our 15 stores.

NU-GLOSS

Our Nu-Gloss Photo Finish makes better pictures. 10% off all Eastman Kodaks today and Saturday at all our 15 stores.

TELEPHONE YOUR WANTS

WE SAVE YOU MONEY

Vancouver Drug Co. Ltd.
ORIGINAL CUT RATE DRUGGISTS
15 STORES — VANCOUVER, VICTORIA AND NEW WESTMINSTER — FORT AND DOUGLAS STS. PHONE 7406 — 15 STORES

Society and Women's Affairs

Personals, Parties Visitors

Bridge Helps Playground

On behalf of the fund for the upkeep and rent of the children's playground, which she was instrumental in opening Mrs. Mosher last evening, assisted by Mrs. Arthur Walsh, held a successful bridge party at Alexandra Club rooms, which were prettily decorated for the occasion with roses and delphinium. Play began at 8 o'clock, and continued until 10:30 when the prizes were awarded and delicious refreshments served. Among those who convened tables were Mrs. J. D. MacLean, Mrs. S. F. Tolmie, Mrs. Buckiin, Mrs. John Jardine, Mrs. D. O. Cameron, Mrs. Collinson, Mrs. Chisholm, Mrs. A. G. Dean, Mrs. Creighton, Mrs. Raimond, Mrs. King, Miss Agnew, Miss Rennie, Mrs. Alice Thomson, and among the other guests were Mrs. Healey Ker, Dr. Jones (South Africa), Miss Thurburn, Mrs. J. R. Stratton (Toronto), Mrs. J. T. McDonald, Miss Oliver Gooding, Mrs. Allen, Mrs. John Crane, and Miss de Trafford (England).

Silver Wedding

Mrs. Daniels, of 36 Government Street, was at home to her many friends on Wednesday afternoon and evening, the occasion being her twenty-fifth wedding anniversary. She wore a black silk frock and a silver pendant, presented by her son, Jackie, and a ring from her son, Roy. The dining table was beautifully decorated with a large silver basket of roses and ferns and silver candlesticks. Mrs. Honeyman assisted the hostess in pouring tea. Mrs. Daniels was the recipient of many beautiful flowers, also a silver basket from her husband, and numerous other gifts.

At Devonshire House

Among the recent arrivals at Devonshire House are: Mrs. W. A. and Miss K. Richardson, Vancouver; Miss W. Shirlaw, Ocean Falls; Mrs. George and Miss Alison Maude, Mayne Island; Mr. and Mrs. A. G. Le Neven, Vancouver; Miss F. V. Buchanan, Ganges; Mr. and Mrs. W. Steel, Seattle; Miss H. M. White, Mr. and Mrs. Hhomas Bruce, Mrs. L. O'Neill, Mrs. J. Slater, Miss M. Slater, Vancouver; Mrs. N. Olsen, Santa Barbara, Cal.; Miss Patience, Mrs. Patience, Vancouver; Mrs. Franklin, Mrs. Wainwright, Montreal.

Leave for England

Miss Joy Phillips is leaving for England this afternoon to visit relatives and friends. She will stay at Ottawa with Commander and Mrs. Hose for a few days en route, and will sail from Quebec on July 18 with Mrs. Ian Mair who left Victoria a few days ago for England and Kenya Colony, Africa.

Wedding Anniversary

Mr. and Mrs. Percy W. Smith entertained a few of their friends on the occasion of their silver wedding anniversary, and also the twenty-first birthday of their daughter, Jean Neill, on Wednesday. They received many congratulations during the day.

Hostess at Tea Party

Miss Yoder Pemberton, Cadboro Bay, was hostess at a charmingly arranged tea party yesterday afternoon when she entertained about twenty guests. Pink poppies and spirea were used in the decoration of the house and tea table.

Tea Hostess

Mrs. Angus D. M. Curry entertained with a delightful tea party on Wednesday afternoon at her home on Esquimalt Road. Mrs. Nixon and Mrs. Ronald Angus presided at the prettily-arranged tea table.

Arriving Today

Mr. and Mrs. Herbert Hodgins, of Toronto, arrived in Vancouver on Tuesday and are leaving for Victoria today. Mr. Hodgins is editor of Canadian Homes and Gardens and Mayfair, both McLean publications.

Leaves for P.E.I.

Miss Florence Martin left on the afternoon boat yesterday for Vancouver, en route to Charlottetown, P.E.I., where she will spend the holidays with her parents, Dr. and Mrs. Martin.

Returns to City

Mrs. Edward F. Pooley, who has been spending the past two months in New York, Philadelphia and other eastern cities, has returned to her home on Foul Bay Road.

Hosts and Party

Mr. and Mrs. B. Digby Robinson, Admirals Road, entertained on Wednesday evening in honor of Miss Joy Phillips, who is leaving today for England.

Leaving for Cowichan Bay

Mr. and Mrs. J. A. Beedham and family are leaving for Cowichan Bay on Tuesday for a couple of months.

Back From East

The Misses Galt have returned to their home on St. Charles Street from the East.

In Seattle

Miss Bobbie Stephens is spending a few days in Seattle.

Will Leave Today for Visit in England

—Photograph by Knight

MISS JOY PHILLIPS

Elder daughter of Mr. and Mrs. George Phillips, Esquimalt, who is leaving today for England. En route she will visit friends in Ottawa.

Shower at Nanaimo

NANAIMO, June 28.—Miss Jean Drysdale was the recipient of miscellaneous gifts at a pretty shower last evening, when Mrs. Greenshields entertained at "Willens," the home of the latter. The rooms were beautifully decorated with pink and white schizanthus, and the table was decorated with pink and white sweet peas and pink roses. Many lovely gifts in boxes covered with pink and white roses were presented to the guest of honor. Mrs. Lorne Dunn was successful in a contest, and vocal numbers by Mrs. Drysdale, Mrs. Trawford, Mrs. Greenshields, Miss Dobeson, Miss Dunsmore and Miss "Dot" Trawford were much appreciated. Later Mrs. Drysdale presided, when a beautiful hand-made lace cloth, cut glass vases of schizanthus and pink tapers in brass candlesticks made an artistic supper table.

Taggers Are Needed Badly by T.V.A. Tomorrow

Many more conveners and taggers will be required to make the tuberculous veterans' tag day, to be held tomorrow, a success. The veterans are much in need of sufficient funds to maintain their rest room and assist their non-pensioned comrades.

The Women's Auxiliary to the T.V.A. are making this appeal to the public for financial support, also for more taggers and conveners.

The tag day headquarters will be at 1230 Government Street, open Saturday morning at 8 o'clock, when taggers will call for boxes and instructions. Lunch will be served and ice cream to children taggers. Those wishing to assist phone Mrs. Crocker, 5946R, or Mrs. A. Booth, 6554L.

Organizations and friends who have offered to tag are: Rockland Park, W.C.T.U. taggers; Bank of Commerce, Liberal Women's Forum, Mrs. Cassidy; Hudson's Bay Company (inside), Mrs. C. Laing; Bank of Montreal, W.A. to T.V.A., Mrs. L. C. Campbell; Bank of Nova Scotia, W.A. to T.V.A., Mrs. Fouracre, Mrs. Adam; City Hall, W.A. to T.V.A., Mrs. Cave, Mrs. Dawe; Postoffice, Queen of the Island, Mrs. Hoey; Square Deal, Mrs. A. Galbraith; Terry's Drug Store, Victorian Order of Nurses; Woolworth's, Catholic Women's League; Williams' Drug Store, Mrs. Moody; Hudson's Bay Company, Army and Navy W.A., Mrs. Ruddock; Times and Pemberton Blocks, Y.M.C.A. W.A., Mrs. Mayhew; Service Tobacco Store, Canadian Legion W.A., Mrs. Chambers; Spencer's front door, Mrs. Woods; Cut Rate Drug Store, Mrs. Boyde; Spencer's corner, Victoria Women's Institute.

James Island News

Miss Frances Pratt, of Victoria, was the week-end guest of Mrs. R. H. Lyons.

Mr. Alec. Martin is a patient at the Jubilee Hospital, Victoria.

Mr. and Mrs. Stratton and their daughters, Mary and Margaret, who have been the guests of Mr. and Mrs. W. S. Thatcher, have left for their home at Grant, California.

Mrs. Victor Sandwick, who has been the guest of her parents, Mr. and Mrs. W. Rivers, has returned to her home in Vancouver.

Mr. and Mrs. G. Chadwick, Mr. and Mrs. J. Chadwick, Mrs. and Miss Betty Nicolson, of Victoria, spent Sunday visiting Mr. and Mrs. C. M. Kaehn.

Mr. and Mrs. James Clegg spent the week-end in Victoria, guests of Mr. and Mrs. J. Baker, Discovery Street.

Mrs. A. Harper and Miss Lillian Deenes, Mr. Farmer and Miss Rhoda Farmer, of Victoria, spent Sunday visiting Mr. and Mrs. W. G. Milsted.

Miss Lois Rivers and Miss Betty Troupe are visiting Mrs. V. Sandwick, of Vancouver.

Mrs. Robb, of Vancouver, is the guest of her son and daughter-in-law, Mr. and Mrs. T. M. Robb.

Miss Jill Biller and her brother, John, of Victoria, are the guests of their aunt, Miss M. Allen.

Langford Social News

Mr. and Mrs. Ernest Le Quesne have moved to the Millstream Road.

Mr. and Mrs. Lorne Rodgers, of Parson's Bridge, have moved to the Goldstream Road.

Visitors this week at the Langford Lake Auto Camp were Mrs. G. C. Haynar, Portland; Mr. W. H. Frump and family, and Mr. Robert Bourne and family, San Francisco.

Galiano Personals

Mrs. Imry and daughter spent the week-end at their Summer home, returning on Sunday to Vancouver.

Mrs. Hume left for Victoria on Monday for a visit.

Fashion Fancies

By Marie Belmont

It is as important for your lingerie to fit snugly as it is for your gown. For if you wear a wide, bunchy step-in, it is bound to show through your frock in bumps and lumps.

Strips of satin ribbon, beautifully sewn together and perfectly fitted, form this step-in chemise. Val. lace finishes it off at the hem and neck.

If you are clever with your needle you will find it easy to copy this model, but be careful, in fitting the body of the chemise, that it does not flare in unexpected places.

Trys to Swim Into United States

MISS LILLY DNSKE

Thirty-six-year-old Jugoslav woman, who was badly hurt when she fell when attempting to descend the Niagara gorge ramparts, intending to swim to the United States shore. After lying at the water's edge all night she was found and rushed to the hospital, where she is slowly recovering. She is shown in her uniform as a Red Cross nurse during the war, at the conclusion of which she came to Canada via Halifax, intending to go to Winnipeg and the West. She got a job at Montreal, then went to Toronto. Work failed and, as a desperate resort, she planned the swim to get her into the States.

Women's Institutes of Vancouver Island

LANGFORD

The regular monthly meeting of the Women's Institute was held on Tuesday in the hall, which was decorated with bowls of beautiful roses. Two visitors were present, and at the end of the meeting Mrs. D. Ramsay and Miss Harrison served tea. Considerable correspondence was read, among which was a letter from Mrs. Luker, secretary of the Local Council of Women, acknowledging a contribution of $10, also a letter from Mrs. Bird, of the solarium, acknowledging dresses, which had been made by the members of the Women's Institute. A chart was received from the Associated Growers, showing the dates at which local fruit could be purchased by housewives. Judge Helen McGill sent word that a new book of laws concerning women and children could now be obtained. Mrs. Crocker, of Victoria, requested that the local branch send exhibits for the Fall fair in that city. Mr. R. P. Leighton sent particulars regarding a garden competition. Miss Helen Kelly discussed and explained Dr. Young's health report, illustrating malnutrition, diet, corrective measures, child welfare, correct habit formation and the value of right thinking. It was also suggested that during the early Autumn a monthly clinic for children might be held. An invitation given by Mrs. Bullen to use her grounds for a garden party, to be in aid of the solarium, was accepted for July 25.

S.O.E. ENTERTAINMENT

A very enjoyable function was held in the S.O.E. Hall, Broad Street, Wednesday evening, when the junior branch of the S.O.E. was entertained by the adult members. The programme was varied and consisted of dancing, band selections, solos and recitations. The pupils of Mrs. L. H. Gaskell's Art Dancing Class gave several delightful numbers. Those taking part were: Peggy Bently, Thelma Stafford, Francis Merryfield, Lorna Turpel, Ethel Holt, Barrie Taylor, Dena Pastro, Myra Edwards and Doris Holt.

Miss Ina Gaskell accompanied at the piano. The orchestra from the Pride of the Island Lodge ably assisted, and solos by Brothers Corbett, Bridges and Wetherall were well received. Very amusing was Mr. Burde (Yorkie), with his art of ventriloquism. The juniors were kept in wonder and amazement with his tricks. A recitation by Buster Brown, also violin and piano solos by James Smith and Master Edwin Comber were enjoyed. An interesting feature of the evening was the presentation of prizes for the highest points won by the boys in the carpet ball tournament, being: First, watch and fob, won by George Simpson; second, watch, won by Arthur Jackson; third, fountain pen, won by Eric Hetherington. Other prizes were given, including a fountain pen to Owen Skinner for securing the most members during the first three months of the year.

A plentiful supply of ice cream, strawberries, cake and candy was served to the boys, which brought to a close a jolly evening.

Invited to Attend Showing of Picture

Members of the Women's Canadian Club have been invited by the management of the Coliseum Theatre to attend a private showing of the British film, "The Battle of Coronel and Falkland Island" this afternoon, at 3 o'clock. After the showing of the film a brief business meeting will be held to appoint a delegate to attend the annual meeting of the Association of Canadian Clubs, to be held at Calgary. Admission will be on showing of the 1928 membership card.

Why Not Spend The Afternoon At Cordova Bay

You can get there and back for 50 cents. Buses leave Broughton Street Depot at 1:15 p.m. and 2:30 p.m. every day, returning at 5:40 p.m. Tea Rooms and Bathing Beach to amuse you.

Cordova Bay News

Captain and Mrs. G. C. Bloomfield and their son, Max, are now at their Summer cottage for the holiday months.

Mrs. George Brady and family are at their Summer home for the season.

Mrs. E. Rose is the guest of Mrs. G. C. Bloomfield.

The Five C's Cricket Club held its club dance at McMorran's pavilion on Wednesday night.

Mr. and Mrs. Ed. Williams are at their Summer cottage, "Poltesco," for the season.

Mr. and Mrs. Albert Middleton and Mr. and Mrs. Fred Middleton are camping for the Summer.

Mr. and Mrs. Roy Pendray and family will arrive from Calgary on Saturday to take up their residence for the Summer months.

Mr. and Mrs. D. McAdie and daughter, Betty, are at their Summer home, "Loyla."

Mr. and Mrs. John Dee have taken up their residence at Cordova Bay.

Mr. and Mrs. Tom Little and their son and daughter are residing at Cordova Bay for the holidays.

Dr. and Mrs. C. F. Eagles and daughter are at their beach cottage for the Summer.

Mr. Archie Peltoe has gone to the Cariboo on a prospecting trip.

Miss Eva Hilburn was the guest of Mrs. A. Darcus for a few days.

Mr. and Mrs. Richard Gibbons have returned to their home in Seattle after spending two weeks' vacation, the guests of Dr. and Mrs. A. Knight.

Mr. and Mrs. I. M. Nodek and Miss Syckle will return from Spokane at the end of the week to take up residence at Cordova Bay for the remainder of the Summer.

Mr. and Mrs. Frank Merryman and daughters will camp at Seldom Inn Camp for the Summer.

Miss F. Waters and Miss E. Greenidge were hostesses at a beach fire and weiner roast on Wednesday night, later dancing at McMorran's Pavilion. The invited guests were the Misses Elsie Greenidge, Elsie Eccles, Florence Bolton, Marjorie and Florence Waters, Messrs. Max Bloomfield, Bob Higgins, Roddy McInnis, Arthur Mayo, Don Kellow, H. Hawthorne, Frank, Fred and Cyril Waters.

Mr. and Mrs. W. Hughes and family are at their cottage for the Summer months.

Mrs. E. Richards is the guest of Mrs. Geo. S. McMorran.

Ladysmith Personal

Mr. and Mrs. Gordon Cavin, of Cumberland, were guests of Mr. and Mrs. James Haworth for the week-end.

ST. BARNABAS' A.Y.P.A.

On Wednesday evening, in St. Barnabas' schoolroom, St. Barnabas' branch of the A.Y.P.A. held its annual banquet. About thirty people sat down to a prettily decorated supper table, everything being arranged with the A.Y.P.A. colors, blue and white. Mr. Dick Yerburgh, president of the branch, welcomed the members and their friends. Mr. Stanley Hawkins, president of the A.Y.P.A. local council, replied by wishing the branch further success through the coming years.

After supper the members brought out the A.Y.P.A. song sheets, and under the leadership of Mr. Hawkins a number of old and well-known songs were sung. The rest of the evening was spent in dancing, music and games, the crowning event being a humorous sketch entitled "Movie Mad," enacted by four of the members.

The branch has closed officially until the beginning of October, but the members hope to keep together through the Summer with their tennis club, and various beach parties, etc.

CLARK'S Prepared Foods

for Basket Luncheons

Delectable pic-nic meals, ready in a jiffy · no bother · no mess · no waste . . . with CLARK'S PREPARED FOODS

With the wide variety of Clark's Meat Patés and Potted and Devilled Meats, and the large selection of Clark's Cooked Meats, Tongue, Chicken, Corned Beef, etc., you can quickly make delicious sandwiches, or serve truly delicious dishes which will surely please.

CLARK'S SOUPS, hot in a thermos or heated at the camp-fire, add enjoyment to the cold luncheon.

CLARK'S FULL COURSE DISHES supply many complete menus. Besides Clark's Pork and Beans, nourishing and sustaining, ready to heat and eat, the supreme out-door dish, there are Clark's Canadian Boiled Dinner, Spaghetti with Tomato Sauce and Cheese, Sausages, Beef-Steak and Onions, etc.

All meats used are "Canada Approved."

W. CLARK, LIMITED, MONTREAL
Establishments at Montreal, P.Q., St. Remi, P.Q. and Hackney, Ont.

"Let the CLARK KITCHENS help you to enjoy your outings"

for Heat NANAIMO WELLINGTON COAL

J. KINGHAM & CO LIMITED
1094 BROAD ST PEMBERTON BLOCK
Dry Wedged 28 Sacks to the Cord, 100 lbs. to the Sack

CADBORO BAY PAVILION

Dancing

FRIDAY, JUNE 29
SATURDAY, JUNE 30
MONDAY, JULY 2

At 9 P.M.

BAMBOO
Garden Stakes—Four lengths, painted green.
A. J. Woodward & Sons
621 Fort Street Phone 815

Removes Corns and Callouses Quickly

Just Paint On—It Works While You Sleep
Graham's Corn Remedy
AGENTS
MacFARLANE DRUG CO.
Cor. Douglas and Johnson

VACATION GLASSES!

When you go for an outing—away from mental and physical cares—your eyes work on. Protect and rest them with easy, comfortable glasses.

Have Your Eyes Examined Here

Norman G. Cull, Ltd.
Opticians and Optometrists
1108 DOUGLAS STREET Phone 7099

Notice to Street Car Patrons

Effective Saturday Morning, June 30

Esquimalt and Gorge Cars

Will resume their normal routes, entering the city by way of Douglas and Yates Streets and leaving the city by way of Government Street.

Hillside-Foul Bay and Mount Tolmie-Burnside

Cars will enter the city by way of Douglas Street directly to Fort Street and so proceed to the Foul Bay and Mount Tolmie terminals. Returning from Mount Tolmie and Foul Bay, cars will leave the city by way of Douglas, Yates and Government Streets for the Hillside and Burnside terminals.

Fernwood and Beacon Hill

Cars on the above routes will continue to operate under the conditions previously announced.

BRITISH COLUMBIA ELECTRIC RAILWAY CO.

TRAFFIC DEPARTMENT

appetising PICNIC LUNCHES

The tang of salt sea air—the aroma of the evergreens—revitalize lazy, lagging appetites. Romping children and grown ups too need something more than lettuce in their sandwiches. Make your picnic a success with sandwiches that satisfy. 28 varieties of Fish Pastes, Meat Pastes and Meat Loaves.

Made in England Sold Everywhere

ask for Poulton & Noel's

at all good stores

Victoria School of Art
Manor Road (Craigdarroch)
Ina D. D. Uhthoff
Dip. G.S.A.
Students' Annual
Exhibition
Drawing, Painting, Design and Commercial Art
June 18 to 28—10 a.m.-7 p.m.

GENERAL ELECTRIC Refrigerator
The refrigerator you have been waiting for.
On Display
Jameson Motors, Ltd.
740 Broughton Street
Phone 2246

PERMANENT WAVE $7.50 Up
719 Yates St. MARINELLO Victoria B.C.
No. 2 Craig St., Duncan Phone 320

Furniture
For Three-Room Cottage
$375
All Ready to Step Right In
Easy Terms Easily Arranged

DINING-ROOM
Eight-Piece Solid Oak Dining-Room Suite, consisting of mirror-back buffet, set of six leather-seated chairs and extension dining table, large floor rug, window shades, curtains and rods.

BEDROOM
Lady's ivory or walnut triple-mirror dressing table, gent's chiffonier with mirror, Simmons steel bed to match, with spring and felt mattress, two pairs of sheets, two pairs pillow cases, pair superior wool blankets, bedspread, pair feather pillows; floor rug, 9.0x10.6, curtains, rods and window shades.

KITCHEN
Polished top guaranteed steel range with water jacket; three chairs, drop-leaf table, floor covering, 9.0x10.6, curtains, rods and window shades.

Twenty-four pieces silverware and cutlery. Forty pieces cooking and kitchen utensils, pots, pans, kettles, brooms, wash tubs, axes, pail, etc. Any article can be changed, added or deleted to suit the convenience of the customer.

Standard Furniture
719 YATES STREET

Continuous Clarification System Used

Pantorium DYE WORKS

Fort and Quadra Sts. Phone 3590

Try the Valoteria Service—There's None Better

Outstanding Values
HOSIERY and LINGERIE
For Holiday Wear

Our Famous Dollar Stocking

The Gresham Hose—No. 185—19 out of 20 buy it on sight—the other usually comes back. More than knee deep in pure silk. Latest colors. A pair

$1.00

Rayon Bobettes and French Panties

Come in and feel the heavy quality of the rayon used in these excellent garments — see how full and comfortably they are cut.

95c

Full-Fashioned Hose

All leading Canadian makes—Orient, Penman's, Mercury and Kayser.

Service weight, a pair $1.50
Heavy service weight, a pair $1.95
Full-length service weight $2.25
Orient chiffon with pointed heel $1.75
Kayser full fashioned with pointed heel, pair $2.25

Every Stocking and Garment Guaranteed Perfect in Every Particular

B. M. Clarke LIMITED GRESHAM
711 (Seven Eleven) YATES

Mail Orders Sent Same Day as Received

Double-Vision Glasses 15 Per Cent Off

This special offer is for today and tomorrow only, the price including a thorough examination by our experienced optometrist, lenses ground to your prescription and your choice of frame.

—Mezzanine Floor, H B C

Hudson's Bay Company.

INCORPORATED 2ND MAY 1670.

Other Stores at Winnipeg, Yorkton, Saskatoon, Edmonton, Calgary, Lethbridge, Nelson, Vernon, Kamloops and Vancouver

Writing Pad Special

Swansdown Writing Pads containing high-grade paper with blotting pad and line guide. Regular 35c. Special for today ..... 29¢

—Main Floor, H B C

Pay in August

Customers Having Charge Accounts Kindly Note That All Purchases Made

Today and Saturday

Will Be Charged to Next Month's Account Payable in August

Your Holiday Needs Here at Lowest Prices

The Success of a holiday depends largely upon right planning. If you are going away perhaps you need one or two new frocks, a smart sweater to wear on cool evenings, some extra baggage. If you are planning a picnic at the beach there are paper plates, cups, serviettes and other inexpensive things of that kind to think of. Whatever your plans and whatever your needs you'll find this store ready to supply your requirements at the most reasonable prices.

Boys' Grey Flannel Long Trousers for Holiday Wear

Smart Trousers suitable for practically all occasions. Fine English flannel in medium grey shade in various qualities. Proper width with cuff bottom and belt loops. All sizes for boys from 8 to 15 years. Prices, per pair

$2.45, $2.85, $3.85 and $4.85

Boys' Khaki Shorts at 95c Pair

Strong khaki denim that will give long wear. Properly cut shorts with hip pockets, belt loops and all buttons riveted on. All sizes for boys to 12 years. Price, per pair ..... 95¢

Boys' Naval Officers' Caps

Smart little caps for boys. Fine blue Melton, with gold braid and anchor. These will please the boys and look smart and trim. Sizes for boys from 4 to 10 years. Price, each $1.00

—Main Floor, H B C

Children's Outing and Holiday Needs

Sateen Pantie Dresses
For ages 2 to 6 years $1.25

Children's Sateen and Khaki Drill Rompers and Coveralls
For ages 2 to 6 years. Prices 98¢ and $1.25

Girls' Khaki or Blue Drill Middies
With long sleeves and ties. For ages 6 to 14 years. Price ..... 95¢

Little Tots' Navy Flannel Blazers
For ages 1 to 4 years $1.98

Little Girls' Figured Pantie Dresses
In assorted colors. For ages 2 to 6 years. Price $1.59

Little Tots' Broadcloth Rompers
In pink, sand and sky. For ages 2 to 6 years. Price $1.25

—Second Floor, H B C

Handy Furniture for the Camp

Specially Designed to Occupy Small Space

Camp Beds
With strong wood frame, folding legs and wire webs. Complete with all-felt mattress. Size 30 x 72 inches. Special, complete. $7.50

Folding Camp Beds
With finest hardwood frames, metal joints and heavy duck tops. These fold compactly. Priced at, each $5.25

Camp Tables
That fold into very small space, the top rolling up. All hardwood and metal. Price, each $4.95

Hardwood Deck Chairs
With long stripe duck seat and back. Adjustable to four positions. Price, each $3.50

Folding Porch Chairs
Very strong and comfortable. Canvas seat and back. Priced at, each $6.25

Camp Pillows
With all feather filling. Size 17 x 25 inches. Price, each ..... 95¢

—Fourth Floor, H B C

Inexpensive Blankets and Towels

Mixed Wool Grey Blankets
Of sturdy weave. Size 60 x 80 inches, weight 6 lbs. Price, per pair $6.95
Size 64 x 84 inches, weight 7 lbs. Price, per pair $7.95
Size 68 x 86 inches, weight 8 lbs. Price, per pair $8.95

Pure Wool Grey Blankets
Woven from soft lofty yarns.
Size 60 x 80 inches, weight 6 lbs. Price, per pair $7.95
Size 64 x 84 inches, weight 7 lbs. Price, per pair $8.95
Size 68 x 86 inches, weight 8 lbs. Price, per pair $10.50

Seconds in Flannelette Blankets
In three-quarter bed size, in white with pink or blue borders. Today's price, per pair $1.88

Colored Turkish Towels
In splendid quality for general use. Made from heavy yarns with multi-colored stripe effects. Today's price, each ..... 25¢

—Main Floor, H B C

The Luxury of a Hammock

Hammocks harmonize with the Summer scene and still more with Summer feelings. For hot afternoons or for holiday hours—a hammock or a hammock couch will be welcomed by old and young.

Hammocks at $3.25 Each
In striped tapestry. Good quality hammocks, with stretching cords and pillow. Price, each $3.25

Hammock Couches at $28.50
Destined to give use and pleasure for a long time. Upholstered cushions in khaki or stripe effects. Rustproof twisted link fabric springs. Very comfortable for porch or awn. Each $28.50

Hammocks at $3.95 Each
In very large size in stripe effects. Very attractive and well made, with head rest. Price, each, $3.95

—Third Floor, H B C

Striped Awning Cloth Special at 39c a Yard

The best quality Awning Cloth, in the most popular stripes, including the broken or plain effects, in blue, brown, etc. 300 yards only at this remarkable price. Regular 55c Special, per yard **39c**

Artistic Matting Rugs at Special Prices

Extra Heavy Matting Rugs for porch or sunroom. Some are in oval, others in square shapes. The colorings are right through. These are reversible, and offer a wonderful opportunity for camp, Summer home or porch.

Size 2 x 3 feet. Regular $1.25. Special ..... 75¢
Size 2 ft. 6 in. x 5 feet. Regular $2.95. Special $1.25
Size 2 x 4 feet. Regular $1.75. Special ..... 95¢
Size 6 x 9 ft. Regular $12.50. Special $7.50

6 x 12 Mexican Rugs, Special $5.50

Hand Made Fibre Rugs in this useful size. Reversible rugs in plain green or taupe, with attractive borders. Rugs that will last and give splendid wear. Regular $11.75. Special Price, each $5.50

—Third Floor, H B C

Holiday Specials in Drug Sundries

El Estado Lemon Cream	57¢
La Belle Cold Cream	33¢
Cocoa Butter Sticks	8¢
Hudson's Bay Standard Tooth Brushes	39¢
English Tooth Brushes	48¢
Pepsolent Tooth Paste	37¢
Listerine Tooth Paste	21¢
Turknit Wash Cloths	18¢

Double Compacts, Rouge and Loose Powder $1.29
Single Compacts, with chain; loose powder ..... 69¢

Liquid Shampoo, scented green soap	43¢
Cocoanut Oil Shampoo	38¢
Double Astringent Lotion	43¢
Shaving Mirrors, heavy bevel glass, easel back	87¢
Shaving Brushes, rubber set, at, each	88¢

Palmolive Shaving Cream, Talcum, Gillette Razor and Blade. A real bargain at 49¢

Jergen's Bath Soap, 3 for	29¢
Purse Perfumes, assorted odors at	19¢

A trial package of either rouge, cream or powder to each customer today FREE.

Bathing Caps	13¢ and 19¢
Sun Visors	14¢ and 23¢

—Drugs, Main Floor, H B C

Children's Hollywood Boxes Special for 79c

Sturdy little holiday boxes, with strong handles and clasps, and neatly lined. Choose from oval or square shapes, and in shades of tan, green, blue and brown. Today, Special Price, each, 79¢

—Main Floor, H B C

Suede Zipper-Top Shopping Bags

Specially well-made Shopping Bags, shown in shades of rose, mauve, brown, tan and Copenhagen. With neat double strap handles and safety zipper top. Today's special price, each $3.49

—Main Floor, H B C

Special Month-End Items in

The China Section

English Semi-Porcelain Cups and Saucers
In the octagon shape, and a very pretty design of flowers. Regular, per dozen, $4.80. Special, 6 for $2.00

Plain Glass Water Tumblers
Fine for camp or kitchen use. Medium weight. Special at 6 for ..... 35¢

Stone Crocks for Butter, Eggs or Wine
Complete with cover. 4-gallon size. Regular $1.60. Special at, each $1.39

—Lower Main Floor, H B C

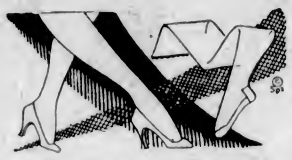

Hosiery for the Holiday

Dependable Qualities, Low Prices

Chiffon Lisle Hose at $1.00 a Pair
English made from fine Egyptian yarns. Full fashioned and with openwork lace clox. Well fitting and of nice appearance. High spliced heels and toes and wide garter hem. Shown in all wanted colors. Sizes 8½ to 10. Price, per pair $1.00

Pointed Heel Silk Hose at $1.00 a Pair
250 Pairs Thread Silk Hose with point heels. Neatly fitting ankle and nicely shaped leg. 4-ply heels and toes and double soles. All the new Summer shades. Sizes 8½ to 10. Price, per pair $1.00

Women's Ribbed Silk and Lisle Hose at 79c a Pair
These are made with good wide top, giving plenty of stretch. They have tight fitting ankle and narrowed foot. We have a good range of colors, which include grain, champagne, French nude, aluminum, pearl blush, black or white. Sizes 8½ to 10. Price, per pair 79c

—Main Floor, H B C

Kayser Silk Gloves for Holiday Wear

This make of Glove has proved to be absolutely reliable in fit and dependable in wear, while the new designs are very popular.

Kayser Silk Gloves at $1.50 a Pair
New designs in flare, bracelet and turn-down cuffs, embroidered in novelty designs in harmonizing colors. Finished with one dome fastener. Colors are hoggar, Arab, chalet and pearl. Sizes 6 to 7½. Price, per pair $1.50

Kayser Silk Gloves at $1.95 a Pair
Heavy quality that will wear well. They have double tipped fingers and novelty cuffs in contrasting colors. Shown in shades of pearl, hoggar, patio and chalet. All sizes. Price, per pair $1.95

—Main Floor, H B C

A Month-End Sale of Fine Fur Chokers

Fine quality Stone Marten Natural Skin Chokers selling today and Saturday at the following special prices:

One-Skin Stone Marten Chokers $28.50
Two-Skin Stone Marten Chokers $57.50

—Second Floor, H B C

Women's Broadcloth and Linene Smocks at $1.98

There are 120 only of these popular smocks. For house or garden wear. Imported broadcloth and linene with figured collars; also with V neck and notched collar, pocket and buttoned cuffs. Assorted colors. Sizes 36 to 42. Price $1.98

—Second Floor, H B C

Women's Canvas Outing Shoes

Fine quality white and sand colored Canvas Oxfords with crepe rubber soles and heels. Sizes 2½ to 7. Per pair $1.75

White, brown and sand Canvas Shoes in one-strap and Oxford styles, with crepe rubber soles. Per pair $1.35

—Main Floor, H B C

A Half-Price Clearance

Of Misses' and Women's Daytime Frocks

Distinctive up-to-the-minute styles, fashioned on the newest draped and flared lines, also two-piece models in short and tailored effects. Materials of novelty silks, satin, flat and georgette crepes and a few combined with velvet. Also a few silk and wool sports fabrics. Styles and sizes for all types of figure. All clearing today and Saturday at just half regular prices.

$19.95 Frocks Reduced to	9.98
$25.00 Frocks Reduced to	12.50
$29.50 Frocks Reduced to	14.75
$35.00 Frocks Reduced to	17.50
$39.50 Frocks Reduced to	19.75
$45.00 Frocks Reduced to	22.50
$55.00 Frocks Reduced to	27.50

—Second Floor, H B C

Misses' and Small Women's Afternoon Frocks

The balance of a special purchase of Afternoon Frocks to clear at this remarkable price. Up-to-the-minute styles in crepe de Chine, with straight and flared lines, long sleeves and novelty necklines. Shown in lovely pastel shades for the smaller figures only. Price **$8.95**

—Second Floor, H B C

Kasha Cloth Coats Values to $29.50 for $21.95

Splendid values in high-grade Kasha Cloth Coats in popular styles with scarf collars, side and back trimmings and novelty collars and belts. Trimmed with contrasting materials. Summer furs and cut leather. Sizes 16 to 38. Special Price $21.95

—Second Floor, H B C

Smart Fugi Silk Frocks Special at $3.75

Such a wonderful value in these useful Frocks that launder up fresh and new every time. Pretty styles with the new side pleats in skirt, long or short sleeves, collarless, scarf or collared necklines. In self color or trimmed with white. Choose from jade, Nile blue, orchid, orange, maize and rose. Sizes 16 to 42. Price $3.75

—Second Floor, H B C

Month-End Millinery Special

A Large Collection of Model Hats—$8.75 to $10.50 Values for **5.00**

All exclusive models, only one of a kind but offering a very wide choice of styles and colors. The collection includes:

Fine Imported Crochet Viscas, smartly banded and finished with gardenias, cherries and ornaments; Mohair Hats with floral trimmings; Stitched Georgettes over light thin felts; All-Silk Sports Hats and combinations of silk and straw. All reduced to the one low price for today and Saturday $5.00

—Second Floor, H B C

Month-End Specials in H B C Purity Food Supplies

All Purchases Made Today and Tomorrow Charged to Next Month's Account, Payable in August

Finest Quality New Zealand Creamery Butter, per lb.	45¢
3 lbs. for	$1.32
Seal of Quality Creamery Butter, per lb.	44¢
3 lbs. for	$1.30
Domestic Shortening at, per package	19¢
Pure Bulk Lard, per lb.	19¢
3 lbs. for	55¢
Shamrock Brand Side Bacon, per lb.	52¢
Smoked Picnic Hams, lb.	23¢
Smoked Boneless Cottage Rolls, per lb.	32¢
Sweet Pickled Picnic Hams, per lb.	22¢
Sweet Pickled Boneless Cottage Rolls, per lb.	30¢
Mild Quality Cheese, lb.	30¢
Kraft Canadian Cheese, per lb.	38¢
Imported French Roquefort Cheese, per lb.	60¢
Swift's Premium Boiled Ham, per lb.	55¢
Sliced Corned Beef, lb.	30¢
Sliced Veal Loaf, per lb.	40¢
Sliced Pressed Beef, lb.	50¢
Sliced Jellied Ham, lb.	30¢
Sliced Baked Ham, lb.	65¢
Sliced Chicken and Ham Loaf, per lb.	45¢
Our Own Make Potato Salad, per lb.	20¢

Pastry Counter Specials

Delicious Slab Cake, made in our own bakery	
Plain, Seed and Light Fruit Cake, per lb.	40¢
Genoa and Cherry Cake, per lb.	45¢
Rich Dark Fruit Cake, per lb.	50¢
Simnel Cake, per lb.	50¢
Swiss Rolls, each	20¢
Handy Soda Biscuits in wooden boxes containing about 4½ lbs. for	58¢
Christie's Zephyr Cream Soda Biscuits, in dinner pails. Special	52¢
Christie's Assorted Biscuits. Special, per pkg.	38¢

Our Own Special Breakfast Tea, per lb.	55¢
3 lbs. for	$1.60
Our Own Ceylon Broken Orange Pekoe Tea, lb.	65¢
3 lbs. for	$1.90
Our Own Freshly Roasted Pure Coffee, per lb.	45¢
Maxwell House High-Grade Coffee, 1-lb. tin	67¢
Braid's Lanka Tea, 1-lb. pkg. for	59¢
Finest Quality B.C. Granulated Sugar, 20-lb. paper sack for	$1.50
Empress Brand Pure Strawberry Jam, 4-lb. tin. Special at	72¢
Shirriff's Seville Orange Marmalade, 4-lb. tin. Special	62¢
Sugar Crisp Corn Flakes. Special, 3 packages for	25¢
Lever's Lux Toilet Soap, 3 cakes for	22¢
Lever's Lux, 2 pkgs. for	19¢
Libby's Bartlett Pears, No. 2 tin for	28¢
Libby's Hawaiian Sliced Pineapple, No. 2 tin	26¢

St. Ivel's Assorted Fish and Meat Pastes, per jar	17¢
3 for	49¢
Fancy Pink Salmon, Sunflower Brand, No. 1 tall tin	14¢
3 for	45¢
Polk's Florida Grapefruit Meats, per tin	32¢

Fruit and Vegetables

Local Hothouse Tomatoes, per lb.	25¢
Fancy Cucumbers, each	20¢
and	25¢
Finest New Potatoes, 5½ lbs. for	25¢
Fresh Lettuce, each	5¢
New Plums, Apricots, Peaches and Cherries	
California Valencia Oranges, per doz.	45¢, 55¢ and 65¢
Choice Cantaloupes, each	20¢
and	15¢
California Grapefruit at 3 for	25¢
Fresh Raspberries, Loganberries, Casaba and Watermelons	
New Carrots, Beets and Green Onions, 3 bunches for	10¢

Good Sound Cooking Onions, 6 lbs. for	25¢

Fresh Meat Specials

Steer Beef

Sirloin and T-Bone Roast, per lb.	38¢
Sirloin Tip and Aitch Bone, per lb.	33¢
Rumps and Rounds, lb.	30¢
Prime Rib Roast, per lb.	28¢
Thick Rib Roast, per lb.	25¢
Plate Beef and Brisket at, per lb.	15¢

Pork

Legs, whole, 10 lbs. to 12 lbs., per lb.	25¢
Fillets and Loins, per lb.	30¢
Shoulders, per lb.	25¢
Side Pork, per lb.	28¢

Spring Lamb

Legs, half legs and loins, per lb.	42¢
Shoulders, whole or half, per lb.	29¢

Local Mutton

Legs, half legs and loins, per lb.	31¢
Shoulders, whole or half, per lb.	21¢
Ribs, cut short, per lb.	25¢
Breast for stewing, lb.	18¢

Poultry

Fresh Fowl, heavy, lb.	33¢
Fresh Fowl, light, lb.	28¢
Roasting Chicken, lb.	40¢

Baby Beef

Loins, T-Bones and Aitch Bones, per lb.	35¢
Rounds and Ribs, per lb.	30¢
Shoulders, per lb.	25¢

Spring Veal

Fillets, per lb.	40¢
Loins, per lb.	38¢
Rumps and Ribs, per lb.	33¢
Shoulders, per lb.	28¢
Stew Veal, per lb.	15¢

Sausages

Hudsonian Sausages, lb.	35¢
Imperial Pork Sausages, per lb.	30¢
H B C Beef Sausages, lb.	15¢
Weiners, per lb.	30¢
Spring Ducks, per lb.	40¢
Pickled Ox Tongues, lb.	38¢

—Lower Main Floor, H B C

LATEST SPORT THE WORLD OVER

Bambino Crashes Two Homers and Yankees Trim Mackmen, 10-4

Ruth's Two Drives Place Him Far Ahead of His 1927 Record — St. Louis Browns Climbing Rapidly on Athletics—Cards Win Again

AMERICAN LEAGUE

PHILADELPHIA, June 28.—Babe Ruth hit two homers to run his season's total to thirty at Philadelphia today as the Yankees won their second straight over the Athletics, 10-4. The victory sent the Hugmen into a lead of twelve games over the second-place Athletics, and gave them a record of nine out of ten at Shive Park this season, with one decision yet to be reached tomorrow. Bob Meusel added a homer of his own to Ruth's first drive in the opening inning with Walberg in the box. The Yankees totaled fifteen hits for twenty-two bases. Ruth's second

BABE RUTH

Who connected for his twenty-ninth and thirtieth homers yesterday against Philadelphia Athletics. The drives place the Bambino twenty games, fourteen days and six homers ahead of his record season.

homer was off Earnshaw in the eighth. Ruth's two drives placed him twenty games, fourteen days, and six home runs ahead of his record pace of 1927, when he hit sixty.

	R.	H.	E.
New York	10	15	0
Philadelphia	4	10	1

Batteries: Pipgras and Grabowski, Collins; Walberg, Earnshaw and Fox.

Brown's Are Climbing

DETROIT, June 28.—The St. Louis Browns climbed to within two games of second place in the American League standing by taking the opening game at Detroit 5-3, while Philadelphia was losing to New York. The Tigers used seventeen players, including three pitchers.

	R.	H.	E.
St. Louis	5	12	2
Detroit	3	12	2

Batteries: Gray and Manion; Smith and Woodall.

Divide Twin Bill

BOSTON, June 28—Washington Senators divided a double-header with the Red Sox at Boston, winning the first game 4-3, and losing the second 8-7. Sam Jones pitched steady ball for the Senators in the first game and held the Red Sox to six scattered hits. Boston won the second game in the eighth inning when, with the score tied, pinch hitter Rollings doubled with two on base.

First game—	R.	H.	E.
Washington	4	7	1
Boston	3	6	2

Batteries: Jones and Kenna; Settlemeier, Simmonds and Hoffmann.

Second game—	R.	H.	E.
Washington	7	13	3
Boston	8	14	0

Batteries: Hadley, Marberry and Kenna; Macfayden, Harris, Morris and Berry, Heving.

Cissell's Triple Decides Issue

CLEVELAND, June 28.—Bill Cissell's triple in the ninth inning, scoring Metzler, gave the White Sox a 3-2 victory over Cleveland in the opening game of the Chicago series. Carl Lind derricked a homer to tie the score. The winning tally came with none out.

	R.	H.	E.
Cleveland	2	7	2
Chicago	3	8	1

Batteries: Uhle and L. Sewell; Blankenship and Crowder.

NATIONAL LEAGUE

NEW YORK, June 28. — The Giants made it five straight over the Phillies here today when they won by 2-1. Joe Genewich outpitched both Ray Benge and Claude Willoughby and put down a Philadelphia rally in the ninth to seal the verdict. Andy Cohen's fifth homer started the Giants' scoring in the third and Welsh's double and Lindstrom's single finished it in the sixth.

	R.	H.	E.
Philadelphia	1	4	0
New York	2	4	0

Batteries: Benge, Willoughby and Lerian, Schulte; Genewich and Hogan.

Sherdel's Sixth Straight

ST. LOUIS, Mo., June 28.—Six victories in a row were credited to Wee Willie Sherdel here today when the St. Louis Cardinals took a 4-3 game from the Pirates.

	R.	H.	E.
Pittsburgh	3	7	2
St. Louis	4	10	0

Batteries: Hill, Miljus and Hargrave; Sherdel and Wilson.

Chicago at Cincinnati postponed, rain.

COAST LEAGUE

SAN FRANCISCO, June 28.—The San Francisco Seals took a strangle hold on top place for the first half of the split season by defeating Los Angeles today, 8 to 3, while Hollywood, second place team, was losing to the Missions. Even though they lose the remaining four games of the series, the Seals can only be tied by Hollywood if the latter wins four games. Today's contest was loosely played, with the league leaders hitting in the pinches.

	R.	H.	E.
Los Angeles	3	9	4
San Francisco	8	11	4

Batteries—Cunningham, Weathersby and Hannah; May and Sprinz.

Nevers in Fine Form

LOS ANGELES, June 28.—Ernie Nevers, former Stanford football star, made his Los Angeles debut as a professional baseball player by pitching the Mission club to a 6 to 1 victory over Hollywood here today. Nevers allowed only four hits and won easily, despite his wildness. He issued seven bases on balls. Nevers added to the Mission run total by hitting a home run in the seventh.

	R.	H	E.
Missions	6	12	0
Hollywood	1	4	0

Batteries—Nevers and Whitney; Rhodes and Bassler.

Sacs Win in the Tenth

PORTLAND, June 28.—Sacramento took the final game of the short series today, 5 to 3, in ten innings, making a clean sweep of the series. Successive singles in the tenth by Monroe and Osborne, Rohwer's two-bagger, and Severeid's sacrifice fly scored the winning runs for the Sacs. Oakland will meet the Beavers tomorrow.

Beavers tomorrow.	R.	H.	E.
Sacramento	5	11	0
Portland	3	11	1

(Ten innings)

Batteries—Vinci and Severeid, Couch and Rego.

Indians Nosed Out

SEATTLE, June 28.—Tying things up in the eighth and shoving across the winning run in the tenth, Oakland handed Seattle a 4 to 3 beating here today. The Oaks now have two games salted away out of three starts.

	R.	H.	E.
Oakland	4	11	3
Seattle	3	8	1

(Ten innings)

Batteries—Daglia and Lombardi; Sullivan and Borreani.

RUTH BOOSTS HIT AVERAGE

Bambino Gets Three Safeties to Make Third Place in "Big Six" Secure—Hellmann Hitless

Babe Ruth featured the "big six" yesterday with his twenty-ninth and thirtieth home runs, and a single, which boosted his average six points to .332. Ruth is comparatively safe in third place for the present. Cobb got only one hit yesterday and slipped down to .316, as Frank Frisch scaled the .300 mark to .305 with a home run, a double and a single. Paul Waner got only one hit as his team lost to the flying Cardinals, and his average slipped one point to .369. Hellmann got back into the game at Detroit, but failed to hit.

The standing to date:

	G	A.B.	R.	H.	Pct.
Hornsby, Braves	58	203	46	81	.399
P. Waner, Pirates	84	352	51	93	.369
Ruth, Yankees	63	220	74	73	.332
Cobb, Athletics	62	253	31	80	.316
Frisch, Cardinals	88	266	54	81	.305
Hellmann, Tigers	88	247	33	70	.283

HOME RUN STANDING

Home runs yesterday in the major leagues:

Ruth, Yankees	2
Meusel, Yankees	1
Dykes, Athletics	1
Lynd, Indians	1
Cohen, Giants	1
Hafey, Cardinals	1
Frisch, Cardinals	1
Wright, Pirates	1

American League leaders—

Ruth, Yankees	30
Gehrig, Yankees	16
Hauser, Athletics	10
Brannon, Browns	9
Blue, Browns	9

National League leaders:

Bottomley, Cardinals	15
Bissonette, Robins	15
Hornsby, Braves	14
Wilson, Cubs	14
Hurst, Phillies	10

LEAGUE TOTALS

National League	285
American League	257
Grand total	542

Pennant Progress

NATIONAL LEAGUE

	W.	L.	Pct.
St. Louis	44	24	.647
New York	37	26	.587
Brooklyn	36	29	.554
Chicago	38	31	.551
Cincinnati	38	32	.543
Pittsburgh	30	34	.469
Boston	20	41	.328
Philadelphia	17	43	.283

AMERICAN LEAGUE

	W.	L.	Pct.
New York	48	15	.762
Philadelphia	37	28	.569
St. Louis	35	32	.522
Washington	31	36	.463
Cleveland	30	37	.448
Boston	27	34	.443
Chicago	27	38	.415
Detroit	26	42	.382

COAST LEAGUE

	W	L.	Pct.
San Francisco	55	33	.625
Hollywood	51	37	.580
Los Angeles	47	41	.534
Mission	47	41	.534
Sacramento	47	41	.534
Oakland	38	50	.432
Portland	35	53	.398
Seattle	32	56	.364

John Doeg Beaten

ST. LOUIS, Mo., June 28.—Bruce Barnes, of Houston, Texas, furnished a big surprise in the men's singles of the Missouri Valley tennis tournament here today by defeating John Doeg, Santa Monica, Cal., southpaw, 7-5, 6-4. Doeg was seeded number one in the draw.

WHAT IS SO RARE — — — — By Ripley

Four Americans Go Down to Defeat in Wimbledon Tennis

Junior Coen, George Lott, Sidney Wood and Helen Jacobs Eliminated—King and Queen Among 20,000 Present—Tilden Advances

WIMBLEDON, June 28.—Four Americans, Junior Coen, George Lott, Sidney Wood and Helen Jacobs, passed out of the Wimbledon singles competition today.

Their defeats came in a day marked by the advance of the American favorites, led by "Big Bill" Tilden and Helen Wills, but also including John Hennessy, of Indianapolis; Penelope Anderson, of Richmond, Va., and Elizabeth Ryan, of California, in the singles, where the competition is fast narrowing down to the cream of the field.

Tilden, performing before the King and Queen and close to 20,000 fans, gave the Austrian-Hungarian champion, Baron Bela von Kehrling, a 6-2, 6-3, 6-1 beating. Their Majesties frequently applauding Tilden's beautifully executed shots.

Miss Wills vanquished the inexperienced French girl, Mlle. V. Gallay, 6-0, 6-0.

It took a combination of French, Australian and English skill to send the four Americans to defeat. Coen fought hard to stave off his setback at the hands of the young English stylist, H. W. Austin, in a five-set thriller, 6-4, 3-6, 6-4, 3-6, 6-1, while Wood put up a plucky fight before yielding to the youthful French player, Pierre Landry, 4-6, 6-1, 6-2, 8-6.

Similarly Helen Jacobs staged a great rally before losing to the Australian star, Daphne Akhurst, in a prolonged struggle, 6-8, 6-1, 8-6, while George Lott, Chicago, fell before Rene Lacoste, 6-1, 9-8, 8-6, 6-2.

John Hennessy defeated the Englishman, G. R. Sherwell, 6-4, 7-5, 6-2.

Miss Ryan defeated Miss J. Gallay, of France, 6-4, 6-1, while Miss Anderson disposed of Miss Davies, of England, 6-2, 6-4.

EILEEN BENNETT WINS

Other favorites among the women to advance included Eileen Bennett, of England; Senorita de Alvarez, of Spain; Kea Bouman, of Holland; Evelyn Colyer and Miss E. H. Harvey, of England. Miss Colyer put out her countrywoman, Miss Joan Fry, 1-6, 6-3, 6-4.

Tomorrow Miss Wills will play Miss Harvey, while Miss Anderson opposes Miss N. Trentham.

Miss Wills figured in two victories today, pairing with Frank Hunter in the mixed doubles to beat the Australians, Jane Kozeluh and J. Slaney, 6-1, 6-2.

All of France's musketeers advanced in the men's singles, along with Baron de Morpurgo, of Italy; Ronald Boyd, of Argentina, and Pat Crawford, of Australia. Henri Cochet, the defending champion, dropped a set before beating H. G. Mayes, of England, 6-1, 6-8, 7-5, 6-2, while Borotra was hard pressed to defeat the South African, P. D. B. Spence, 7-5, 7-5, 6-3.

BOUSSUS ADVANCES

Christian Boussus, France, defeated Olmsted, England, 9-7, 6-1, 6-2.

Miss Ella de Alvarez, Spanish star, defeated Mrs. H. H. Phillips Covell, of England, in an extra set match, 4-6, 6-3, 7-5.

Miss Elizabeth Ryan defeated Miss J. Gallay, 6-4, 6-1.

Jean Borotra met a worthy foe in P. D. B. Spence, of South Africa, but advanced in straight sets, 7-5, 7-5, 6-3.

Evelyn Colyer, of England, defeated her countrywoman, Joan Fry, in a hard-fought three-set match, 4-6, 6-3, 6-4.

Another of the musketeers, Jacques Brugnon, defeated O'Callaghan, 6-2, 6-3, 6-4.

John Hennessy, of the American team, kept up his march through the singles ranks by beating G. R. Sherwell, of England, in straight sets, 6-4, 7-5, 6-2.

Young Coen, teamed with Norman Brookes, veteran Australian, to defeat H. G. N. Cooper and I. G. Rogers, of England, 6-1, 6-3, 6-3.

Robson and Boyd, Argentina, doubles team, defeated Latchford and Price-Jones, England, 6-1, 6-4, 6-4.

All Shots Seem Alike to Jones

By SOL METZGER

Bobby Jones can play a ball closer to the pin from a bad lie in the sand than most of us can from the fairway from a like distance. Bobby shoots for the cup and makes the ball bite and hold. Note the sketches showing the club meeting the ball. Jones takes an erect stance for this shot with his feet close together, playing the ball off his right foot.

That permits him to make contact with the ball on the downswing. As he takes the ball before striking the sand, this imparts backspin or stop, which is a brief way of stating that the ball has an underspin or an anti-clockwise motion. In addition Bobby forces the club head on through the sand. If he did not, the shot would be a dud. No one can strike a ball and stop his club at the same time.

All through the stroke Bobby's club face is open. If it were closed—that is, if the front or toe were turned in—the shot would be smothered. Bobby uses his wrists on this shot to a greater extent than on a pitch from the fairway. The ball is played rather low, but its underspin makes it hold the green and come to a stop near where it strikes it. Harry Vardon's methods for slicing, hooking and straight driving will be the subject of my next article.

Rain Forces Halt In Handicap Tennis At Victoria Club

Yesterday's rain forced a cancellation of all handicap matches at the Victoria Lawn Tennis Club. Twenty matches will be played today. The draw follows:

11 a.m.—H. R. Leech vs. H. A. Ismay.

3 p.m.—Miss D. Swayne and Miss H. Campbell vs. Miss Harvey and Miss McCulloch, Miss Miller vs. Miss Bass, Miss Nelson vs. Miss Streatfeild.

4 p.m.—Miss H. Campbell and Bowden vs. Mrs. McGivern and Berrill, Mrs. Billings vs. Miss Miller.

5 p.m.—Miss Archibald and Mitchell vs. Miss Matson and J. R. Matson, D. M. Gordon vs. D. Campbell, N. Radford vs. Bob Schwengers, Diespecker vs. Christy, Miss Campbell and Leech vs. Miss Jackson and Tim Martin, Miss Gordon and Scott-Mason vs. Mr. and Mrs. Ismay, Bagshawe vs. Parker, Miss B. Nelson vs. Miss Lawson, Miss Billings vs. Miss D. Swayne.

6 p.m.—Dr. Boak vs. Hocking, Eagel vs. Edgell, J. R. Matson vs. R. A. Phillips, D. Campbell vs. R. Christy.

Matches not scheduled, if convenient, can be arranged. Matches will be scheduled on Saturday from 2 to 6:30 p.m., and the schedule of matches will also be drawn for Dominion holiday.

Mrs. Crowe Wins Bogey Competition

Mrs. Crowe won the Colwood ladies' monthly bogey round yesterday, finishing two down.

Holes-in-One And Drops Dead From Excitement

HORNELL, N.Y., June 28.—Paul T. Bloodsworth, twenty-eight, of this city, made a hole-in-one on the golf course at Edgemont, N.J., today, and dropped dead from the excitement.

LOUGHRAN OUTPOINTS JEWISH BOY

Light-Heavyweight Champion Has Little Trouble in Defeating Armand Emanuel in New York Ring

CROWD BOOS EVERYTHING

NEW YORK, June 28.—To the accompaniment of boos of six thousand of the faithful, Tommy Loughran, far from his best speed and condition, outpointed Armand Emanuel, bronzed young battler from San Francisco, in a ten-round scrap tonight that left the 175-pound title in the locker of the New York State Athletic Commission for safe-keeping.

Tommy Loughran

The slim crowd scattered throughout the massive arena not only failed to take kindly to the match itself, the decision and the antics of the boxers, but also showed its displeasure throughout at the idea of the champion forcing the lithe Jewish youngster into the ring over the class poundage. Emanuel was forced to drink three glasses of water before weighing in, in order to scale 175¼ pounds and make the go a nontitle affair. Loughran weighed 174¾.

Although he missed scores of punches, was slow afoot and generally inclined to take no chances, Loughran outpointed the member of the California bar rather easily. The Associated Press score sheet gave Loughran six rounds, with three for Emanuel and one even.

Emanuel, fighting his second match in the East, caught the fancy of the crowd as he gamely boxed on even terms.

TEN TEAMS ENTER SOCCER CONTESTS

Eight Senior and Two Junior Squads Will Compete in Five-a-Side Competition

Eight senior and two junior teams will compete in the five-a-side football competition which will be staged in conjunction with the Dominion Day celebration at the Royal Athletic Park tomorrow at 2:30 o'clock.

The draw for the first round in the senior competition was made last night at the Y.M.C.A., as follows:

(1) Thistles "A" vs. Esquimalt. (2) Five C's vs. Thistles "B". (3) Wests vs. Victoria City "B." (4) Thistles "C" vs. Victoria City "A."

Semi-finals—Winners of (1) plays (3), winners of (2) plays (4).

Two halves of seven and a half minutes will be played.

Junior draw—Five C's vs. Royal Oak (final).

Two ten-minutes halves.

Watts Gunn Beaten

RYE, N.Y., June 28.—Watts Gunn, of Georgia, Tech., defending his intercollegiate golf championship, was eliminated from the tournament in the second round today by John Williams, of Williams College, who finished one up on the 19th green.

CANADIANS GOING GOOD IN PRACTICE

Commandant of Dominion's Representatives at Bisley Satisfied With Team

BISLEY CAMP, June 28.—In fairly good weather conditions the team of eighteen Canadian soldier marksmen put in some useful practice on the Bisley ranges today, under Coach Alec Martin, formerly of Calgary, and Captain Sandys Wunch, of Vancouver, the team adjutant.

Colonel S. Rogers, of Ottawa, team commandant, expressed himself perfectly satisfied with the way the team is coming on for the National Rifle Association's great Empire tournament which opens on July 2 and ends July 14.

To give the nine members of the Canadian team who have never before shot at Bisley some experience in team shooting under Bisley conditions, a match will be held next Sunday with the North London Rifle Club, ten men on each side, the Canadian team to include all the newcomers and an older shot. This is particularly important, as the Canadians have always excelled in the team shooting, being holders of the two great team trophies, the Mackinnon and Kolapore Cups. They are concentrating on these competitions and, of course, the King's Prize, greatest of individual awards.

The Australian team is also doing fine work and Colonel Merrett states that although many of the Bisley conditions are new to his team they are shooting up to expectations.

The championship of the British Army at home was won today by Lance-Sergeant Poulton, of the Grenadier Guards, while the army hundred shoot was won by Lieut. Johnson, of the Scots Guards.

KEARNS SUSPENDED FOR TACTICS AT CHAMPIONSHIP MIX

CHICAGO, June 28.—Jack Kearns and Clyde Hudkins were suspended indefinitely and their licenses revoked by the Illinois boxing commission today for infractions of the rules, coaching and creating disturbances in their respective corners at last Thursday's middleweight championship fight here between Ace Hudkins and Mickey Walker.

Old-Timers Hit Hard And Put Skids Under Sons For First Time

Veterans Hand Canadians 11-4 Defeat to Win Second Straight in Senior Ball — Jimmy Givens and Walter Gravlin Get Homers

LEAGUE STANDING

	W.	L.	Pct.
Sons of Canada	5	1	.833
Eagles	4	3	.571
Old-Timers	2	7	.222

Pounding two Sons of Canada chuckers for fourteen clean hits, including two homers and four doubles, Old-Timers chalked up their second straight win and handed the league-leading Canadians their first setback of the season last night at Royal Athletic Park. The score was 11-4, and was fully indicative of the hard-hitting Old Boys' superiority with the wood.

Old-Timers trotted out their snappiest nine of the season, and gave their best exhibition, both in fielding and hitting, before a good crowd.

After an absence of eight years from the diamond pastime, Walter Gravlin returned to the game in the uniform of the Old-Timers. Gravlin added a great deal of punch to the vets, getting three hits out of five trips, including a homer with two on in the fifth. The drive came with two men down. He accepted three chances, with one miscue.

GIVENS HITS HOMER

Jimmy Givens and Alex Straith also were greatly in the limelight with the willow. Givens connected for a four-ply drive in the second inning with the bases loaded, while Straith hit four safeties, including a pair of doubles.

Old-Timers got away with a bang in the second frame when Givens poled out a homer over left field fence with the bases saturated. There was one away when Givens hit for the circuit.

Three more crossed the plate in the third, Straith scoring on McDonald's double, and Quinn and McDonald on Nex's two-bagger.

Sons captured a brace in their half, Bacon and C. Campbell scoring on an error by Whyte and a single by Holman. Old-Timers added one more in the fourth. Gravlin singled, went to second on a wild pitch and scored on Alex Straith's screeching double to left. Sons garnered the same in their turn at bat. Kim Campbell singled, stole second, went to third on a wild pitch and scored on a bad throw to first by McDonald.

THE SECOND HOMER

Old-Timers added three more to their string in the fifth. Nex walked and McDonald was safe on a fielders choice, with two away. Gravlin then did the Babe Ruth stunt when he took one of Johnny Kerr's drops and hoisted it high over centre field fence for four bases. Sons secured their last run in the sixth. Jack Bacon hit safely, stole second and third and scored on Holman's double to right field.

Bill Holness started on the slab for the Sons, but received such a warm reception in the second and third that he was exiled in favor of Johnny Kerr, after he had been nicked for eight safeties, and had seven runs scored against him. Kerr was wild at times, and six hits were gathered off his offerings.

Big McDonald went the route for the Old-Timers and chucked good ball. He allowed seven hits and struckout five. He got himself into two bad holes, one in the first and again in the fourth, but his teammates backed him up well and retired the side before any serious damage was inflicted.

Kim Campbell had a good night, connecting for three safeties out of five trips. Colin Campbell was in form at third for the Sons, accepting eight chances without a slip, while Roy Copas at left field made four fine catches. Nex and Rutledge played nice ball at short and second, respectively, for the Old-Timers.

Old-Timers—

	A	P	R.	H	P	O	A	E
Nex, ss	2	2	2	2	2	0		
Whyte, lf	4	0	0	1	0	1		
Gravlin, 3b	5	2	3	2	0	1		
Potts, 1b	5	0	1	11	0	0		
Rutledge, 2b	4	1	1	1	3	0		
Straith, rf	5	2	4	1	0	0		
Givens, cf	3	1	1	0	0	0		
Quinn, c	4	1	1	6	0	0		
McDonald, p	4	2	1	0	5	1		
Totals	36	11	14	24	10	3		

Sons of Canada—

	A.B.	R.	H.	P.O.	A	E
F. Campbell, 2b	5	1	3	3	2	0
Copas, lf	3	0	0	4	0	0
Bacon, c	3	2	1	4	2	0
C. Campbell, 3b	4	0	0	6	2	0
Holman, cf	3	1	2	0	0	1
D'Arcy, ss	4	0	0	0	3	1
Kerr, rf, p	4	0	0	1	1	0
Mawhinney, 1b	4	0	1	6	0	0
Holness, p, rf	3	0	0	0	0	0
Totals	33	4	7	24	10	2

SCORE BY INNINGS

Old-Timers	0	4	3	1	3	0	0	—0
Sons of Canada	0	0	2	1	0	1	0	—0

SUMMARY

Passed balls, Bacon (2); home runs, Gravlin, Givens; wild pitches, Kerr and McDonald; double plays, C. Campbell to F. Campbell to Mawhinney; two-base hits, Straith (2), McDonald, Nex, Holman; sacrifice hits, Whyte, Copas; stolen bases, Bacon (3), Holman (2), Campbell, Mawhinney; struck out, by Kerr 2, McDonald 5; bases on balls, off Holness 2, Kerr 3, McDonald 6; hit by pitcher, Holness by McDonald; left on bases, Old-Timers 7, Sons of Canada 12; hits off Holness 8 in three innings, off Kerr 6 in five innings; umpire, Allie McGregor; time of game, 1 hour 35 minutes.

WOOLF RIDES THREE WINNERS

Pilots Sanction, Evelyn and Wonderful to Front at Arlington—Poison Returns Fancy Price

(Special to The Colonist)

ARLINGTON HEIGHTS, CHICAGO, June 28. — Despite inclement weather and sloggish footing at the Arlington Oval, the first four events were keenly contested. Poison had to be ridden out to stall off the well-liked Sweet Money in the first. Favorites captured the next three races and slipped up on the fifth—paralleling in toto yesterday's happenings. Paula Shay, of the Sunshot Stock Farm out West, in with a moderate lot, got off slowly, didn't show much until the curve was made, when Bobby Jones hustled her into contention and by rare courage, managed to maintain a neck advantage at the post. Paula's straight price —$8.80—was very liberal.

George Woolf proved himself the most expert gondolier of the session, paddling home three winners.

Results follow:

First race—One mile:
Poison (Halbert) ..... 120.80 $12.20 $ 4.80
Metromone (Philpot) 6.10 3.60
Sweet Money (Woolf) 3.00
Time, 1:50 3-5. Also ran: Sassmook, Someron, Treasurer.

Second race—Six furlongs:
Sanction (Woolf) ... $ 4.20 $ 3.20 $ 2.70
Halside Guy (R. Jones) ... 3.90 3.00
Little Guinea (Elston) 2.90
Time, 1:20 4-5. Also ran: Old Guard, Shasta Belle, Go Away, Know Me Gnome.

Third race—Five and one-half furlongs:
Evelyn L. (Woolf) ... $ 5.50 $ 3.70 $ 2.40
Mary Seth (M. Meyers) ... 4.10 2.60
Capt. Dale (Pichon) 2.90
Time, 1:14 4-5. Also ran: X-Ray, Celerity.

Fourth race—Seven furlongs:
Paula Shay (R. Jones) $ 8.80 $ 3.90 $ 2.50
Ma Joe (Warden) 18.80 10.00
National Brick (M. Meyers) 11.40
Time, 1:34 4-5. Also ran: Ben Handler, Cleodale, Joe Junior, Donna Santa.

Fifth race—Six furlongs:
Ethel Sherlock (L. Jones) ... $33.10 $ 9.30 $ 4.60
Roverofter (M. Meyers) ... 4.40 3.30
Frances Rock (Woolf) 2.70
Time, 1:20 3-5. Also ran: Our Buddy, Mimi, Miss Mischief, Boose Buzer.

Sixth race—Five and one-half furlongs:
Handor (Pichon) ... $ 4.60 $ 2.80 $ 2.50
Empty Glass (Pichon). ... 2.80 2.50
Shasta Plum (Philpot). 2.50
Time, 1:16 1-5. Also ran: Marcella, May I.

Seventh race—One mile:
Wonderful (Woolf) ... $ 4.60 $ 2.80 $ 2.50
Jim Bridger (Lesland). ... 2.80 2.50
Morocco (Curran) 3.00
Time, 1:49 3-5. Also ran: Larapin, Red Scot.

OVERNIGHT ENTRIES

First race—Six furlongs:
Golden School ... 94
Know Me Gnome ... 104
Bad Luck ... 104
Capt Nancy ... 106
Gera B. ... 91
Edgewater ... 101
Porter Up ... 101

Second race—Five furlongs:
Handor ... 111
Lassette ... 103
Hidden Thoughts ... 106
Blowsey ... 113
Lap ... 113
Mildred Wood ... 106
Riff Raff ... 114

Third race—Five and one-half furlongs:
Pichoine ... 111
Juliette Esoun ... 106
Helene ... 110
Pee Wee ... 111
Ben Handler ... 113
Col. Toke ... 111
Poison ... 106

Fourth race—Five and one-half furlongs:
Rolling Star ... 10
Majestic ... 11
Sphere ... 11
Red Sublette ... 11
Olev ... 11
Joe Jr. ... 10
Ball Gee ... 11

Fifth race—Seven furlongs:
Participate ... 9
Sandyman ... 11
Magic Wand ... 10
Blushing Maiden ... 10
Run ... 9
John Johnson, Jr. ... 11
Golden Mac ... 11

Sixth race—Six furlongs:
Pied Piper ... 10
Elfkin ... 10
Her Answer ... 10
Force ... 11
Knave of Clubs ... 10
Mandale ... 10
Faraway ... 11

Seventh race—One mile:
Tea Tray ... 10
Firechief ... 11
Pat Fields ... 10
Someron ... 10
Huon Pine ... 10
Sweet Mandy ... 10
Red Harvey ... 11

Weather, cloudy; track, muddy.

American Lauds Example Of British Sportsmanship

By O. B. KEELER

ATLANTA, June 28.—Just before leaving England after the British open of 1926, when he finished in third place at St. Anne's, with most of the first dozen combatants registering from the United States, Walter Hagen, being interviewed, made some rather untactful comments on British golf, particularly its professional phase, and got himself sadly in Dutch with the newspapers of both nations, especially ours.

It seemed that Walter never, never would be popular again in Britain, assuming that he ever had been popular, which was something of an assumption. They didn't like his being late for the second half of the match with Abe Mitchell, which Walter won after being four down at thirty-six holes. They didn't like Walter's free and not too easy remarks about British laziness in working at the profession of golf.

BRITONS TRUE SPORTS

Yet see how nobly the true Briton accords praise when due; and witness as pretty a tribute as ever was paid a competitive athlete, winning or losing—sometimes it may be a bit easier to pay a tribute to a losing hero, of course, but this quotation from a London newspaper really should be spread about this country as an example of British sportsmanship.

It was printed just after the Hagen-Compston match which ended in the rout of the great Hagen in the British Isles, since he finished below fiftieth place in the British open of 1921.

Says the message:

"And just as Compston deserves our thanks and admiration, so does Hagen command our sympathy and respect. No golfer of proved worth and world-wide fame has ever received such a buffeting, yet Hagen met it with a serenity and good temper that was altogether admirable and a lesson to those present. . . . In spite of the pounding he went on unruffled and undaunted, doing the best he could—his average for the match was over 4's—with a pleasant smile and a kindly word for anyone with whom he came in contact.

WALT WAS NICE

"Nothing could have been more courteous than the manner in which, for twenty minutes after he came in eighteen holes down and eighteen left to play, he signed autographs for young and old alike, and nothing finer than his last effort to keep the game alive, a long putt that hit the first hole for a three, but would not drop. In all that he did he showed himself to be a great golfer and a sportsman, and his reputation has suffered not at all. Indeed, at Sandwich he is likely to prove every whit as dangerous as if this match had never taken place."

Semi-Finals of P.N.W. Tennis Produce Upsets

Jack Rhine Pulls Off Unexpected by Downing Shields, While Sparling Surprises by Trimming Langlie—Rain Interferes With Play

VANCOUVER, June 28.—Upsets furnished the features in the fourth day's play of the British Columbia clay court and the Pacific Northwest sectional tennis championships at the Jericho Tennis Club today.

The unexpected happened during the day. Both upsets were in the semi-finals of the men's singles in the sectional championships, when Jack Rhine, Portland junior, defeated Gordon "Cokie" Shields, of Jericho, in five hectic sets. The scores were 6-4, 6-2, 0-6, 4-6, 7-5.

George Sparling, veteran Jericho star, provided the other unexpected feature when he ran through Howard Langlie, nineteen-year-old Seattle star, in easy style. Sparling won in straight sets, the scores being 6-4, 6-2, 6-3.

Young Rhine made as game a fight as has been seen at Jericho in some time, to defeat Shields. The Portland youth won the first two sets from the Jericho player, 6-4, 6-2, and then Shields swept through the next two, winning the third 6-0, and the fourth 6-4. He continued to sweep the courts and won the first three games in the fifth set before Rhine could stop him.

FIVE IN A ROW

Rhine won one, then Shields took another. The process was repeated again and the score was 5-2 for Shields. Victory appeared to be in Gordon's grasp, for he was serving and Rhine looked tired. The Portland boy broke through Shields service, however, and won, not only that game, but five in a row, to emerge the victor.

Both men played cautious tennis all through the match.

Rhine won the victory by his ability to get everything back across the net. He got nearly every shot back with uncanny regularity, and the way he lobbed was a revelation. He played a cool, heady game all through the match.

SPARLING IN FINALS

Sparling played superb tennis in his match against Langlie to win his way to the finals with Rhine. The Seattle youth could not do much with Sparling's strokes, and was in trouble for a good part of the match. He had his stroking down nicely, and he and Sparling provided the longest and best rallies seen in the tourney to date. But Langlie could not get the ball back at the crucial moment, driving into the net or out of court numerous times.

Rain, which kept up all morning and for a good part of the forenoon, held up play considerably. No matches got under way until 3:30 o'clock, and as a result of the inclement weather the tournament is far behind schedule now.

MEN'S SINGLES—SEMI-FINALS

Sparling (Jericho) beat Langlie (Seattle), 6-2, 6-4, 6-3.

Rhine (Portland) beat Shields (Jericho), 6-4, 6-2, 0-6, 4-6, 7-5.

MEN'S SINGLES

Kinoshita beat Urquhart, 6-2, 6-3.
Sparling beat Bramal, walk over.
H. McLean beat Pennock, walk over.
Smith beat Johnson, 3-6, 6-4, 6-4.
Fujita beat Morrison, walk over.
B. Harrison beat Dowell, 6-1, 6-3.
Brawn beat Arikada, 6-2, 6-2.
Russell beat Painter, walk over.
Kinoshita beat Aerts, 6-1, 7-5.
Brawn beat Fujita, 6-2, 6-2.
Seyer beat D. Lewis, 6-2, 4-6, 6-2.
Shields beat Beacon, walk over.
Almquist beat L. Johnson, walk over.
Brawn beat Rhine, walk over.
Phillips beat Weld, 7-5, 6-1.
Rhodes beat McClaren, 6-3, 6-3.
Lockwood beat Russell, 6-2, 6-0.
Prusoff beat T. O. Ryall, 1-6, 7-5, 6-1.
Sparling beat Phillips, 6-2, 6-2.

MEN'S DOUBLES

Almquist and Smith beat Brawn and Porter, 6-2, 8-6.
Harrison and Lockwood beat Seed and Rollins, 6-2, 8-6.
Millard and Snelgrove beat Ladner and Lawman, 6-4, 6-3.
Bradley and Wilson beat C. McLean and H. Ryall, 6-2, 6-2.
Brawn and Porter beat Deacon and Stevenson, walk over.
Sparling and McLean beat Muir and Dyxtra, 6-3, 6-4.

LADIES' SINGLES

Miss Porter beat Miss Rigby, 6-1, 6-1.
Mrs. Wolridge beat Mrs. Muir, 6-1, 4-6, 9-7.
Miss Munro beat Miss Greig, 4-6, 6-1, 9-7.
Mrs. Grigor beat Miss D. O'Shea, 6-1, 6-0.
Miss Wray beat Miss Duff Stuart, 6-2, 4-6, 6-1.
Mrs. Grigor beat Mrs. Fawcus, 6-4, 6-0.
Miss Munro beat Miss I. O'Shea, 5-7, 6-2, 8-6.

LADIES' DOUBLES

Miss I. and D. O'Shea beat Misses Clark and Wray, 6-3, 4-6, 7-5.

BOYS UNDER 18

Porter beat Dafoe, walk over.
S. Jones beat H. Smith, 5-7, 6-3, 9-7.
Prusoff beat Davis, 6-2, 6-3.
Rosenberg beat Kangton, 6-2, 6-2.

GIRLS UNDER 18

Jean Milne beat Amy Seed, walk over.

Big Midsummer SALE of Sporting Goods NOW ON at Peden Bros.
1410-12 Douglas Street
Discounts in All Departments

Stranger Than Fiction

—Photograph by Young.

STORIES of how a fisherman catches a fish, loses it and hauls it in later on, belong to the category of "tall tales," but here is an authentic story bearing out the above happening. On June 18 a fisherman named Dunning was trolling in Sansome Narrows, just off Salt Spring Island, when he had a large white spring salmon in his grasp, but Mr. Salmon broke both line and gaff hook and continued on his journey. With his right hand in a bandage as a result of his struggle with the large fish, Mr. Dunning decided to try his luck three days later, Thursday, June 21. He had been trolling for a considerable time when he was given a hefty jerk, and immediately went to work and pulled in his catch. When he had the fish nearly in the boat, to his astonishment he saw that it was the same one encountered on the previous occasion. The fish, when caught, weighed about eighty pounds, length, fifty inches; width of tail, fourteen inches. The feat of Mr. Dunning is almost equaled by Mr. T. P. McBey, of Cameron Lake, who several years ago caught twenty-seven trout on nine casts, using three flies.

CELEBRATION PROGRAMME COMPLETED

Continued from Page 1

torches. This will take place at 9:15 o'clock.

On Sunday at 3 o'clock a musical festival will be held at the Arena at which hundreds of local choristers from the various churches will sing. Mayor Pendray has consented to open the service. No charge will be made for admission but a silver collection to defray expenses will be taken. Programmes will be issued free.

Monday's programme will open with an intercity baseball game at the Royal Athletic Park at 10:30 o'clock, with the Asahis, Japanese ball nine from Vancouver, battling the Sons of Canada of Victoria. At 1:45 o'clock the annual Vancouver Island track and field championships will be carried out at the Willows Park. Leading athletes from Up-Island points have entered for the various events. In addition to the male sex a number of the ladies have signified their intention of competing. In addition to the athletic events dancing competitions for all amateur dancers will be held.

In the afternoon lacrosse at the Royal Athletic Park; regatta at the Gorge, and the Tillicum Athletic Club second annual marathon at Beacon Hill will provide the attraction for the sport followers.

At 2:30 o'clock South Park School lacrosse team, champions of the Public Schools League, will battle George Jay, this year's runners-up. This will be followed by a championship tussle between Maple Leafs, of Vancouver, and ex-Oaklands School team. The junior honors for the province will be at stake in this game.

On the waters of the Gorge, crack oarsmen from the J.B.A.A. will be holding up their club colors against the best men from the Mainland in the Dominion Day regatta. The first event will start at 3 o'clock sharp.

At 6:30 o'clock, at the Royal Athletic Park, Asahis and Sons of Canada baseball aggregations will clash in the second game of the twin bill.

At 8 o'clock Mr. Albert Sullivan, provincial high school inspector, will give an address on "Our Heritage" from the steps of the Parliament Buildings.

The service will open with the singing of "O Canada," following which the Appreciation Medal, sponsored by the Native Sons and Daughters of British Columbia, will be presented by Mayor Pendray. Immediately following Mr. Sullivan will give his address. The singing of the national anthem will close the service.

From here the people will make their way to the Causeway to watch the fireworks display, which will start at 9 o'clock sharp and continue for about half an hour.

With the end of this display the crowds will make their way to the Crystal Garden to the Dominion Day serpentine dance which is being staged under the auspices of the celebration committee. Dancing will be carried out on the two first class floors from 9 p.m. to 1 a.m., with two first class orchestras in attendance. As time rolls on and the hour for the home waltz approaches, Victoria's Dominion Day celebration will become history.

COMPLETE PROGRAMME

The complete programme is as follows:

SATURDAY, JUNE 30

2:30 o'clock—Five-a-side football competition, at the Royal Athletic Park.

6:30 o'clock—Softball championship of Victoria, Axioms vs. Rainbows (ladies).

8 o'clock—Arrival of "King Canuck."

9:15 o'clock—Night run of Victoria fire department from headquarters, Cormorant Street, to the top of Yates Street and back.

10 o'clock—Making known identity of "King Canuck."

SUNDAY, JULY 1

3 o'clock—Musical Festival at the Arena, three hundred choristers taking part. Mayor Pendray to speak.

MONDAY, JULY 2

10:30 o'clock—Baseball at the Royal Athletic Park: Asahis (of Vancouver) vs. Sons of Canada (Victoria).

1:45 o'clock—Vancouver Island track and field championships at the Willows.

3 o'clock—Regatta at the Gorge, under the auspices of the J.B.A.A.

2:30 o'clock—Lacrosse at the Royal Athletic Park: South Park, Public Schools League champions, vs. George Jay, runners-up.

3 o'clock—Lacrosse at the Royal Athletic Park: Maple Leafs, of Vancouver, vs. ex-Oaklands Public School team, of Victoria, for the junior championship of British Columbia.

6:30 o'clock—Baseball at the Royal Athletic Park: Asahis (Vancouver) vs. Sons of Canada (Victoria).

8 o'clock—Address on "Our Inheritage," by Mr. Albert Sullivan, from the Parliament Building steps, and presentation of Appreciation Medal by Mayor Pendray.

9 o'clock—Fireworks display in the Inner Harbor.

9 o'clock—Dominion Day serpentine dance at the Crystal Garden. Two orchestras. Dancing from 9 p.m. to 1 a.m.

DECREE IGNORED

In 1457 James II of Scotland ordained "that fute ball and golfe be utterly cryit downe and not to be used."

CADETS IN SPORTS

Every one of the 1200 cadets at the United States Military Academy at West Point, N.Y., is engaged in some form of athletics nearly every day. The sports are football, baseball, basketball, lacrosse, track, soccer, modern pentathlon, hockey, skiing, golf, tennis and polo.

No Need For STOUTNESS!
MAIGRIR is the correct method of scientific fat reduction—a guaranteed harmless and effective remedy. Does NOT contain THYROID or any other injurious drugs. Use this marvelous remedy—satisfaction or money refunded. Sent by mail only, postpaid in plain wrapper. Price $1 per box, or 3 boxes for $2.50. Write MAIGRIR DISTRIBUTORS LTD., Dept. VC-2, 525 Pacific Bldg., Vancouver, B.C.

This advertisement is not published or displayed by the Liquor Control Board or by the Government of British Columbia.

MISS VAN WIE LOSES MATCH

One of Favorites for Women's Title Defeated by Helen Payson—Glenna Collett Wins

BUFFALO, N.Y., June 28.—Miss Virginia Van Wie, of Chicago, one of a trio favored to win the eighth annual women's invitation golf tournament of the Buffalo Country Club, was eliminated in the third round today by Miss Helen Payson, of Portland, Maine, 2 up.

Miss Glenna Collett, former national champion, defeated Miss Fordyce, Youngstown, Ohio, 3 and 1.

Miss Beatrice Gottlieb, of New York, beat Miss Fritzie Stifel, of Wheeling, W.Va., 3 and 1.

Miss Peggy Wales, of Buffalo, Western New York champion, won from Miss Edith Quier, Reading, Pa., 1 up.

FAVORITES HAVE TROUBLESOME DAY AT 'PEG RACING

WINNIPEG, June 28.—Leading a classy field, Euphrosyne, a three-year-old imported mare of the Fort Qu'Appelle Stables, captured the $1,000 Fort Garry Hotel Handicap at the Whittier Park meet today. Hubert rode a masterful race in bringing home the winner.

Shasta Rabbi, the favorite, was second, and Swiftshot third.

Today was a bad day for the favorites. The longest price of the Spring meeting came today when Jockey Mantz eased Sheffield past the wire to pay $54.85 for straight, $20.35 for place, and $13.60 for show.

ILLNESS FORCES GEORGE STALLINGS TO QUIT BASEBALL

TORONTO, June 28.—George Stallings, manager of the Montreal Royals, of the International League, for many years one of the most prominent figures in baseball, will leave here today, it is reported, in charge of his son, for the home of the manager in Maddock, Ga., there to go into temporary, if not permanent retirement from the game.

Manager Stallings collapsed in a hotel here on June 7 while the Royals were engaged in a series with the Toronto Maple Leafs. His illness was diagnosed as a heart attack and he has been confined to hospital here since that time.

Physicians have advised him that he must remain in a state of absolute quiet.

VIC FOLEY TO GET CHANCE AT ROY'S CROWN ON JULY 4

MONTREAL, June 28.—Leo (Kid) Roy, featherweight champion of Canada, will defend his title here on July 4, against Vic Foley, of Vancouver, it is announced here.

Chuck Hunter Defeated

RYE, N.Y., June 28.—One of the favorites passed from the picture in the first round of the intercollegiate golf matches when Chuck Hunter, University of Washington ace, was eliminated by W. W. Forest, of Yale, one up today.

A Good Way to Get It—In the Neck!

—Shoemaker, Chicago Daily News

Canadian Doctors Find Cancer Antidote

Dr. A. C. Hendrick (left) and Dr. E. F. Burton (right), noted Canadian scientists, who have found a colloidal solution which destroys cancer germs in mice. It has not been yet tried on human beings and the scientific world awaits breathless for the result of the experiment. Dr. Hendrick and Dr. Burton are both on the staff of the University of Toronto, where the latter is head of the physics department. The former is a fellow of the Royal Geographic Society.

SURREY PILES UP SPLENDID TOTAL

Score 617 for Six Wickets Against Oxford University—West Indies Defeat Northampton

LONDON, June 28.—The touring West Indies team defeated Northampton County in their cricket match today, 434 for nine wickets, declared; Northampton, 100 and 208.

Closing scores in other matches: Middlesex, 257 and 130 for four wickets; Somerset, 182.

Oxford University, 273; Surrey, 617 for six wickets.

Kent, 292 and 277; Hampshire, 164 and 28 for three wickets.

Essex, 123 and 174; Lancashire, 295.

Sussex, 191; Leicester, 195.

Worcester, 191; Notts, 233 for nine wickets, declared.

FOUL BAY, NAVY AND SAANICH WIN SOFTBALL GAMES

Last night's City League softball games resulted as follows:

Foul Bay 10, I.E.S. 9.
Navy 17, Bapco 2.
Saanich Thistles 22, Normal School 8.

TONIGHT'S GAMES

Games to be played tonight are as follows:

Royals vs. Hudson's Bay, Central Park, lower diamond; umpire, B. White.

Y.M.I. vs. Y.M.C.A., Central Park, upper diamond; umpire, E. Stock.

Canadian Scottish vs. Wilson Bros., Central Park, Queens and Quadra; umpire, C. Fea.

Gene Tunney Gets All Wet When Canoe Overturns in River

SPECULATOR, N.Y., June 28.—Gene Tunney, heavyweight champion of the world, and his friend, Thronton Wilder, the author of Lawrenceville, N.J., were thrown into the chilly waters of the Kunjamuck River today when their canoe capsized. Both swam to shore without any difficulty.

HAS GOLFING MOTHERS

KANSAS CITY, June 26.—This is the capital of golfing mothers. Mrs. Miriam Burns Horn, national champion, has been teaching her young son how to shoot in California during the Winter, while doing such things as a seventy-four herself, and Mrs. O. B. Hill, the mother of a thirteen-year-old boy, is the new North and South champion.

SCOTLAND'S BEST
McEWAN'S India Pale Ale AND STRONG ALE
A refreshing long drink for Summer weather
Brewed and bottled in Edinburgh, Scotland, by Wm. McEwan & Co.
By appointment to His Majesty King George V.
This adv. is not inserted by the Liquor control Board or by the Government of British Columbia

CLUBMEN WILL BATTLE SIDNEY

Commercial Baseball Teams Will Hook Up at Royal Athletic Park Tonight

After batting eight innings to a 7-7 score with the Westholme Hotel on Wednesday, Tillicums baseball squad will be out to take Tommy Riggs' Millmen into camp tonight at the Royal Athletic Park, at 6:15 o'clock.

Pete Campbell, southpaw from the Clubmen's hurling staff, will go to the mound and will be opposed by Dave Donaldson, who will be heaving his first game for the Millmen. In their last meeting Tillicums defeated Sidney, 6-5.

Island Road Club

The Island Road Club schedule for July follows:

July 1—Nanaimo, return July 2. Meet at Douglas Street and Hillside Avenue, 7:30 a.m., to connect with Mill Bay ferry at 9 a.m.

July 8—Sealed run. Leader, R. J. Duncan.

July 15—Club twenty-five-mile road time trial, 8 a.m. Details will be published later.

July 22—Sealed run. Leader, H. G. Ashworth.

July 29—Bellingham and Anacortes, via Sidney ferry. Meet Hillside and Douglas, 6:30 a.m.

Saturday afternoon runs will be made each week. Meet at Douglas Street and Hillside Avenue at 2:30 o'clock. Destination to be fixed by members attending.

The attractiveness of the above programme shows that the Island Road Club is determined to cater well for its members. Any cyclist desiring to become a member may obtain full information from the secretary, H. G. Bourne, 2309 Quadra Street, phone 8105R.

Brunswick Records

Laugh, Clown, Laugh ... Waltz
Chloe ... Fox Trot
Somebody Lied About Me ... Fox Trot
Will You Remember ... Wendell Hall
Back in Your Own Back Yard ... Fox Trot
Poor Butterfly ... Concert Orchestra
SYMPHONY SERIES
Symphony No. 5 in C Minor ... Beethoven
Organ Concerto ... Rheinberger
Symphony No. 4, D Minor ... Schumann
Jupiter Symphony, C Major ... Mozart
Get Your Records at
KENT'S
641 Yates St. Phone 3449

HORSE RACES
Grand Opening at
Lansdowne Park
(VANCOUVER, B. C.)
Saturday, June 30
Continuing Until July 7
Brighouse Park, July 11 to July 18
7—RACES DAILY—7
Rain or Shine
Pari-Mutuels Under Government Supervision
Admission: Including Grandstand and Paddock, $1.75
Vancouver Racing Association, Ltd.

Buy and Sell Furniture Through the Want Ads
THERE are probably any number of pieces lying around the house that you can't use for lack of room. Maybe you intend moving into an apartment hotel or leaving town. Try a simply-worded selling message in the Want Ad columns and reach buyers who are looking for the very things you want most to sell.
The Colonist Want Ads
Classified Advertising Dept. Open 8 A.M. to 10 P.M.
PHONE 11

THE SOUTH AFRICAN PLUME SHOP

"Where All the Well-Dressed Women Shop"

Have it charged—No red tape to open a charge account. No extra cost whatsoever. By using this service you may be well dressed at all times. It is convenient and confidential—and entitles you to the benefit of Our July Clearance Sale.

July Apparel and Millinery

Clearance Sale

$12.75

Tomorrow—An Opportunity to Replenish Summer and Vacation Frock Wardrobe.

Printed Chiffons
Georgettes
Tub Silks
Flannel

A great value treat awaits thrifty women and misses who will crowd into our dress section to choose lovely new Summer dresses tomorrow. Every dress is new and includes such important style features as uneven hemlines, scarf and cape necklines, sunburst pleating, tucked jabots, the long-sleeved and sleeveless mode.

THE SOUTH AFRICAN PLUME SHOP

Ready-to-Wear and Millinery

747 Yates St. Phone 2818

THINKS HE WAS WORTH $80,000 TO FIANCEE

LOS ANGELES, June 28.—Judgment for $80,000, said to set a record for a breach of promise suit in a Los Angeles court, was awarded Mae Belle Veall, middle-aged divorcee, by a jury today in her suit against James S. Sanborn, sixty-year-old wealthy rancher.

The jury brought in the verdict after less than an hour's deliberation. The plaintiff had asked damages of $208,867, and the suit was featured by the introduction in evidence of sixty-six love letters which she said proved that Sanborn had promised to marry her and then jilted her.

MOOSE JAW, Sask., June 28.—David Duff, former C.P.R. conductor, of Moose Jaw, was found guilty on five counts of theft from the C.P.R. trains before Judge Buckles, of Battleford, in the district court here today, and sentenced to two and a half years in the penitentiary, to date from the time of his arrest, February 1 of this year.

Music With Dinner and Dance

The Only Place in Victoria

—At—

Castellani's Restaurant

Douglas Hotel

Dinner Dance and Cabaret From 6 to 8:30—No Cover Charge
Supper Dance Cabaret, 10 Till Closing—Cover Charge, 50c

The "Silver Moon" Orchestra

LEONA LINSLER, Oriental Dancer CHESTER SWAN, Tenor

Special Lunch in the Cafe and Main Dining-Room, 50c, or A la Carte

HOTEL DOUGLAS Castellani, Prop. Manager

Keep the sparkle on your car. Do not be satisfied with any service less than that which you would give your automobile yourself—if you had the time. We've a service that our customers appreciate—storing, washing, greasing, simonizing, and the general expert care of cars.

Motor-Elixir

the

GAS with the PEP

Drive up to our Broughton Street Depot which, incidentally, is in the centre of the business part of the city, fill up with MOTOR-ELIXIR and experience a finer engine performance than ever before.

At no extra cost with any good gas.

MATSON'S

Service and Storage Depot

BROUGHTON (Opp. Broad)

Vancouver Island News

MANY FLOCK TO CORDOVA BAY

SUMMER COLONY AT POPULAR RESORT LARGEST FOR YEARS

Many Attractions Have Been Added —New Bus Service Gives Much Satisfaction

With the closing of the schools Cordova Bay is again the scene of great activity and every hour sees more campers and tourists coming into the bay, which reminds one of the early gold rush days when towns grew up in a night. Many attractions have been added at the different pavilions. At the Arctic the dance floor has been greatly enlarged and the pavilion has been generally remodeled, while the Victoria and Saanich parks and beach committee has painted the bathing house and has added larger parking space for cars. At McMorran's Landing the pavilion has been entirely remodeled with all modern conveniences installed, including a large granite fireplace in the dancing hall.

Uncle Tom's Cabin is another addition and at the cabin everyone is made welcome to the many novelty attractions that are there.

The beach residents are well satisfied with the new bus service, which was greatly needed. These new safety coaches are leaving the Broughton Street Depot on a well-defined schedule.

The B.C. Electric Co. has run the electric lights into the bay. The Cordova Bay Recreation Club is away to a good start and it is anticipated that the regatta will be held this year in July. The officials for 1928 are as follows: Directors, Mr. George Brady, Mr. Wm. Chisholm, Mrs. F. B. Gibbs, Mr. J. Fuller, Mr. C. Cameron; hon. president, Mr. C. F. Eagles; president, Mr. I. M. Nodek; vice-president, Mr. F. Doherty; treasurer, Mr. J. Rose; secretary, Mr. G. Russell.

The Britannia Post, Canadian Legion, will hold its annual picnic at McMorran's Landing on Tuesday, July 3.

A general meeting of the Cordova Bay Recreation Club will be held at the Little Arctic Pavilion on Thursday night, July 5, at 8 o'clock to further regatta plans.

ATHLETE INJURED IN MINE MISHAP

CUMBERLAND, June 28.—Harry Jackson was painfully injured in an accident at No. 4 Mine of the Canadian Collieries last night, although reports today indicate that the injuries are not so serious as at first feared. Jackson is well-known here as an athlete and comedian.

SAY FAREWELL TO DEPARTING PASTOR

Presentations Made at Duncan United Church to Rev. W. H. and Mrs. Gibson

DUNCAN, June 28.—The United Church Hall was filled on Wednesday evening with friends who had gathered at the invitation of the official board of the church to say good-bye to Rev. W. H. Gibson and Mrs. Gibson, of Koksilah, who are leaving to take charge of the Indian Mission at Bella Bella, B.C.

Rev. W. F. Burns spoke of the splendid work done by Mr. and Mrs. Gibson during their residence in the district. Mrs. Gibson has been president of the Women's Missionary Society of the Duncan church for the past two years, and under her capable leadership a strong organization has been formed. As a token of loving esteem, Mrs. P. Campbell, after expressing the regret of the W.M.S. at the removal of Mrs. Gibson, presented her with a leather traveling case. Gwen Owen also presented, from the C.G.I.T. group, a toilet bag.

Mr. A. M. Dirom spoke of the willing assistance given by Mr. and Mrs. Gibson to the Young People's League of the church. This organization made a gift of a volume of Pauline Johnson's poems, the congregation presenting a purse of money which they enclosed as "book marks" in the Young People's gift. The recipients feelingly expressed their thanks and emphasized the cordial relationship that had existed during their term of service in the district with the Duncan church.

Mrs. Morrison, daughter of Mr. Gibson, who is also, with Mr. Morrison, moving from the district, was remembered by the girls of the Mission Board, of which organization she has been associate superintendent, with a leather handbag. Kathleen McIver and Eva Van Norman making the presentation.

The committee in charge had arranged a short programme as follows: Solo, "The Four-Leaf Clover," Mrs. Beasley; quartette, "Old Black Joe," Mrs. P. Campbell, Mrs. M. Duncan, Mr. P. R. Dobson and Mr. P. McIntyre; solo, "Wake Up," Miss E. Hood; reading, "Betty at the Baseball Game," with encore number, "Sparking," Miss W. Stewart; solo, "I Love You So," Mrs. J. N. O'Neill; solo, "Trees," with encore, "West Winds," Miss N. McEwen; reading, "The Changed Cross," Miss Stewart; choruses, "Breathe Soft, Ye Winds," and "Softly Falls the Shades of Evening," the choir; reading, "They Have Their Father's Nose," Mr. W. P. Thompson.

Rev. Evans Baker, of Cobble Hill, and Rev. Mr. Young, who succeeds Mr. Gibson, were introduced. Refreshments were served under the direction of Mrs. P. Flett and Mrs. R. A. Thorpe. Several interesting contests were arranged by Miss Broadbent.

CUP AWARDED TO VIOLET LAIDLAW

Obtained Nearly Full Marks for Tests Covering Year's Brownie Work

CHEMAINUS, June 28.—On Monday afternoon a gathering was held at the beach, including the Brownies, with some of the Girl Guide committee and a few other interested friends. The most important part of the little function was the presenting of the cup, given by Mrs. Humbird for the Brownie who has been in the best standing for the past year. Mrs. Humbird being unavoidably absent, the presentation was made by Mrs. Walter Porter, Violet Laidlaw being the one who received the cup. In the last year she had obtained a total of 1,437 marks out of a possible 1,450 for various tests, etc., covering work done by the Brownies. After the presentation, Mrs. Porter called for three cheers for Mrs. Humbird, followed by three cheers for Violet Laidlaw. The handsome cup was duly admired by all present. Tea was then served, games and swimming being enjoyed later. Twenty-six Brownies were present, also Mesdames Lang, F. Clark, Stubbs, Spurling, Plant, A. Work, Wyllie, Chatters, M. Halhed, Porter, Laidlaw, and Miss Grieg (Brown Owl).

BOARD OF TRADE ADOPTS BY-LAWS

Cumberland Body Frames Its Code —Delegates to Convention Receive Their Instructions

CUMBERLAND, June 28.—The Cumberland Board of Trade held last night its regular monthly meeting. The chief business coming before the board was the reading and adopting of the by-laws, which are modeled along the lines of the Saanich Board of Trade. Delegates to the convention of the Associated Boards of Trade of Vancouver Island, to be held at Qualicum on July 27, were given a free hand and instructed by the president to make a strong plea for the 1929 convention to be held at Cumberland.

Mr. W. Douglas, of the Courtenay-Comox Board of Trade, was present and asked the support of the local board of the resolution which will be presented at the convention by the neighboring body. Mr. Douglas also made a plea for the co-operation of the Cumberland board with the Courtenay board in an endeavor of the latter body to have a trail built along the bank of the Puntledge River.

CUMBERLAND XI WINS AT CRICKET

Defeat Courtenay Team by 69 to 32 —Gough Makes Top Score of Match

CUMBERLAND, June 28.—A return cricket match was played on Wednesday between the Cumberland eleven and the Courtenay eleven. The game was played on the Y.M.C.A. ground at Cumberland, and resulted in a win for the home team by a score of 69 runs as against 32 for Courtenay. Gough and Dando opened the game for the locals and made a good first wicket stand, Dando being eventually bowled by Biss after making 16 runs. The wickets began to fall fairly fast, Gough going out after making a good 22. McMonnies, for Courtenay, had the splendid average of six wickets for seven runs. The visitors tried six bowlers before dismissing the home team.

It looked odds on that Courtenay would win, J. Idiens and Rev. Mr. Bourdillion facing the bowling of Gough and Vernon-Jones. Idiens fell early to the latter, being out lbw. Jones also bowled Bourdillion shortly after. Goodall relieved Jones, while Finch relieved Gough after the latter had taken three wickets for eleven runs, and Jones two wickets for eight runs. The change proved profitable, as both Finch and Goodall took wickets for few runs. The latter had two for two runs, while Finch had three for seven runs, Courtenay being dismissed for the small score of 32.

CUMBERLAND

Gough, b Biss	22
Dando, b Biss	16
Robathan, run out	10
Brown, b McMonnies	1
Ledingham, b McMonnies	4
Vernon-Jones, c Harvey, b Inglis	0
Vaughan, b McMonnies	7
Goodall, b McMonnies	0
Richardson, b McMonnies	0
Finch, b McMonnies	0
Mumford, not out	2
Byes	3
Total	69

COURTENAY

Idiens, lbw, b Jones	1
Bourdillion, b Jones	5
Bowie, b Finch	5
Harvey, b Gough	4
Biss, b Gough	0
McMonnies	6
Grier, b Goodall	5
Tull, b Goodall	0
Inglis, c Jones, b Finch	0
Bell, not out	0
Hopkins, c Mumford, b Finch	2
Byes	4
Total	32

BOWLING ANALYSIS

Cumberland—	O.	W.	R.
Bowie	4	18	0
Harvey	6	13	0
Biss	5	13	2
McMonnies	6	6	6
Inglis	2	4	1
Tull	1	7	0
Courtentay—	**O.**	**W.**	**R.**
Gough	8	11	3
Vernon-Jones	7	8	2
Goodall	3	2	2
Finch	3	7	3

NEW YORK, June 28.—John Henry Mears, globe circler, and Charles B. Collyer, airplane pilot, will start Friday in an attempt to travel around the world in twenty-three days by airplane and steamer.

SOUND AUCTION BRIDGE

By WILBUR C. WHITEHEAD

The World's Greatest Authority

HAND NO. 175

North: ♠ A 10 3 2 ♡ A J 8 2 ◇ J ♣ Q 7 5 4
West: ♠ 9 6 5 ♡ Q 9 7 4 ◇ 10 5 4 ♣ K J 3
East: ♠ Q J 8 7 4 ♡ K 6 5 ◇ K 7 2 ♣ 10 6
South: ♠ K ♡ 10 3 ◇ A Q 9 8 6 3 ♣ A 9 8 2

South is the dealer. What is the proper bidding and play?

In the next issue Mr. Whitehead will explain the salient points in the bidding and play of the above hand. Fill out your own chart and compare it with his method.

These hands must not be bid or played "Double Dummy," i.e., as though all four hands were exposed.

Note—In recording the Auction, or the play, use "S" for Spades, "H" for Hearts, "D" for Diamonds, and "C" for Clubs. Use "NT" for No Trump, "DBL" for double, "REDBL" for redouble.

THE PLAY

Tricks	South	West	North	East	Won by N S	Won by E W
1						
2						
3						
4						
5						
6						
7						
8						
9						
10						
11						
12						
13						
Total Tricks Won						

(Bracket the card led to each trick)

Declarer Opponents

Point Score .....

Honor Score .....

THE BIDDING

South Bids	West Bids	North Bids	East Bids

Final Bid ..... Played by .....

Yesterday's Hand as Played by Mr. Whitehead

HAND NO. 174

S—♠ J 9 4 ♡ Q 10 3 ◇ A Q 10 2 ♣ Q J 9
W—♠ A 5 ♡ 4 5 2 ◇ 5 3 ♣ K 10 8 7 6 5
N—♠ Q 10 6 3 ♡ K J 8 ◇ K J 9 6 ♣ A 2
E—♠ K 8 7 2 ♡ A 9 7 4 ◇ 8 7 4 ♣ 4 3

The Correct Bidding and Play

THE PLAY

(Bracketed card shows lead to each trick)

Tricks	South	West	North	East	Won by N S	Won by E W
1	C3	C6	C2	(C4)	1	
2	(D2)	D3	D1	D4	1	
3	S4	S5	(S3)	SK		1
4	C9	C10	CA	(C3)	1	
5	S9	SA	(S6)	S2		1
6	CQ	(CK)	D6	D7		1
7	H2	(C7)	D9	D5		1
8	H10	(C8)	H3	S7		1
9	HQ	(S8)	S10	SJ		1
10	D10	(H6)	HJ	HA		1
11	SQ	H5	HK	(H4)	1	
12	DQ	H7	(S9)	H9	1	
13	DA	D5	(DK)	H8	1	
Total Tricks Won					6	7

Declarer Opponents

Point Score .....

Honor Score ..... 100 .....

THE BIDDING

South Bids	West Bids	North Bids	East Bids
Pass	Pass	1 NT	Pass
Pass	2C	Pass	Pass
2 NT	Pass	Pass	Pass

Final Bid 2 NT Played by North

Salient Points of the Bidding

Although North is a trifle short of the quick trick values considered necessary for a Third Hand bid, the shortage is offset by his unusual holding of high intermediate cards.

Salient Points of the Play

Trick 1.—West underplays the Jack, as he can gain nothing by covering.

Trick 2.—Declarer, by establishing Hearts, can count but eight tricks and therefore must attempt to establish the Spade suit, though it is but Queen high, for the extra trick required for game. In order to lead the Spade suit from his own hand, he puts himself in with a Diamond.

Trick 3.—The lead of Spades through East instead of up to him places him in an unfavorable position. East, however, is alive to the situation and immediately plays the King to lead another Club, and to conserve the Ace of Spades, which he places in West's hand, and which he realizes will be needed as a re-entry for the making of West's Clubs when established. East reasons that West must have a side trick which, if an Ace, must be the Ace of Spades, to warrant his bidding Clubs with but a single high honor. East's correct reasoning and his play of the King of Spades prevented the killing of West's Club suit, and incidentally set the contract.

West, it is true, may have held the Ace and King of Clubs without a side trick and have held off the Jack to fully benefit by a second lead. But the improbability of his having such holding becomes apparent when Declarer's Heart and Diamond holdings are considered. With tops of King-Jack at best in these two suits, and worthless Clubs, North would have no justification for a Third Hand bid unless holding the Ace of Spades, and, holding the Ace of Spades, would have bid Spades instead of No Trump, since he is marked by his leading Spades, with at least four cards of that suit.

(Copyright, 1928, Republic Syndicate, Inc.)

Age Will Retire Him From Railway Board

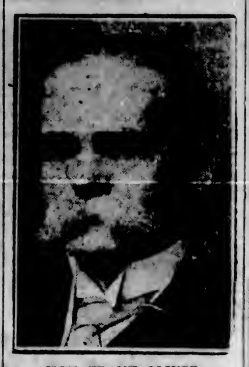

HON. FRANK OLIVER

Dominion railway commissioner appointed to the board in 1923, is stated to retire this Fall, it is reported, because he has reached the age limit of seventy-five, even though he will have served only one-half of his ten-year period. Other rumored retirements are Dr. S. J. McLean, assistant chief commissioner, and Chief Commissioner Hon. H. A. McKeown. During this month Chief Commissioner McKeown and Commissioners Oliver and Norris are holding hearings in the Prairie Provinces. They will return to Ottawa about July 9.

At the Playhouses

AMUSEMENTS

THE SCREEN

Capitol—Pola Negri in "The Three Sinners."

Coliseum—"The Enemy," featuring Lillian Gish.

Columbia—"The Night Flyer," starring William Boyd.

Dominion—Lon Chaney in "The Big City."

Playhouse—"The Gay Retreat," with Ted McNamara and Sammy Cohen.

Variety—"The Blue Streak," featuring Richard Talmadge.

Crystal Garden—Swimming and dancing.

PLAYHOUSE THEATRE Sammy Cohen and Ted McNamara are now in the army! They are showing this week at the Playhouse Theatre in "The Gay Retreat," Fox Films feature comedy, which is said to be one of the biggest laugh films of the year. Besides the two comedians of "What Price Glory" fame, the cast includes Judy King, Holmes Herbert, Betty Francisco, Gene Cameron and "Jerry the Giant." Ben Stoloff directed the production.

COLUMBIA THEATRE William Boyd, star in "The Night Flyer," an amazing railroad picture of the early West, has one of the best roles of his career in this dramatic James Cruze production for Pathe. One of the most thrilling scenes in the wrecking of a train in the filming of which Mr. Boyd was severely injured. Jobyna Ralston is leading woman and heads a fine supporting cast which includes among others, Ann Schaeffer, Philo McCullough and De Witt Jennings. "The Night Flyer" shows today and tomorrow at the Columbia Theatre.

CAPITOL THEATRE A chance ride in a motor car saved her life—and ruined it! Lured from a train by the honeyed words of a lover, she drove through the countryside for a few hours. The train went on and was wrecked, killing nearly every soul on board. That is the story told in Pola Negri's latest starring picture for Paramount, "Three Sinners," which is now running at the Capitol Theatre.

COLISEUM THEATRE "The Enemy" is now playing at the Coliseum Theatre. It is a vivid story of the havoc of war hatreds and hysteria, laid in Austria, and based on Channing Pollock's famous stage success. Ralph Forbes plays the leading male role, and the cast includes Ralph Emerson, Frank Currier, George Fawcett, Fritzi Ridgway, Karl Dane, Polly Moran, John S. Peters and Billy Kent Schaeffer.

DOMINION THEATRE "Browning's Babies," a bevy of pretty girls trained by Tod Browning, screen director, make their debut as a night club ballet in Lon Chaney's new Metro-Goldwyn-Mayer vehicle, "The Big City," now at the Dominion Theatre. It is a vivid underworld romance laid in New York's night clubs and other resorts with Chaney as a gangster leader. James Murray, Marceline Day, Betty Compson and others of note are in the cast.

VARIETY THEATRE The land of tamales, tamquilla and jumping beans is the locale for Richard Talmadge to strut his stuff in "The Blue Streak," and the famous stunt star is at his spectacular best in the production now showing at the Variety Theatre. Emile Chautard, the Count Orloff, in Warner's "My Official Wife," has for many years been famous, both as actor and director. He made the first thirteen-reel French film, "L'Aiglon," and also directed the first five-reel comedy ever made.

CAPITOL

NOW PLAYING

THE STAGE—TWICE DAILY

(A)—BIDWELL & RICE
Present the Comedy Singing and Instrumental Act Supreme

(B)—Jacquiline Griffith
The Singing and Dancing Violinista

(C)—Concert Orchestra
A. Prescott, Director

(D)—Harold Bechtel
The Singing M.C.

THE SCREEN
A Dramatic Narrative of Human Emotions!
POLA NEGRI IN **"3 Sinners"**
An Unusual Film With a Powerful Moral

CAPITOL COMEDY
"Limousine Love"
Pathe Review—M.G.M. Weekly

VAUDEVILLE AND PICTURES

Mat.: 25c. Eve.: 35c. Children, 10c (all day)

FREE LOGE SEATS—Is Your Name Printed Here?
The Capitol Theatre invites Mrs. Dowler, 1418 Cook St., and two friends of her own choice, to be its guests any day this week. Please detach this coupon and present to cashier. A New Name Every Morning. Watch for Yours!

TONIGHT CASH PRIZES
"THE NIGHT FLYER"
Starring WILLIAM BOYD
The Royal Flush of All Railroad Pictures
COMEDY—FELIX THE CAT
—ALSO—
"TRAIL OF THE TIGER"—Jack Daugherty
COLUMBIA THE FAMILY THEATRE

"The Blue Streak"
Starring Richard Talmadge
And on the Same Bill
"My Official Wife"
With Irene Rich and Conway Tearle
Orchestra—News—Comedy
Nights, 35c; Children, 5c. Wednesday and Saturday Matinee, 15c; Children, 5c
VARIETY

The Greatest Barrage of Laughter Ever Put Over by a Picture
The Gay Retreat
Evening: 10c, 25c, 35c
Mat. Wed. and Sat.: 10c and 25c
NEXT WEEK—"HAROLD TEEN"
Playhouse

DOMINION
TODAY
LON CHANEY
—in—
"The Big City"
With Betty Compson
Dominion Comedy
"FAIR AND MUDDY"
Screen Snapshots
Dominion News

COLISEUM
ALL THIS WEEK
Matinee Saturday, 2:30
Lillian Gish
In
The Enemy
Her Greatest Picture Since "The Birth of a Nation"
ON THE STAGE
Bostock and Peggie
In
Little Steps From Big Dances
COLISEUM CONCERT ORCHESTRA
LOU TURNER, Director
COMEDY NEWS
Two Shows Nightly at 7 and 9

COLISEUM
ALL NEXT WEEK
Special Matinee Monday (Dominion Day)
THE DREADNAUGHT OF BRITISH NAVAL PICTURES
"THE BATTLES OF CORONEL AND FALKLAND ISLANDS"
Produced in England
40,000 MEN! 35 BATTLESHIPS!

DANCE

It's Popular Night Tonight

TUESDAY and Friday evenings are POPULAR NIGHTS at the Crystal Garden. These are nights when dancing crowds foregather and "everybody meets everybody else."

There's dancing here every evening of the week, except Sunday and Monday, and the Crystal Garden Orchestra provides music of the kind that keeps everybody happily stepping from 9 to 12.

Admission **25c**

"Swim and Keep Fit"

Buy a Season Ticket for Swimming—the saving is considerable. Season tickets for students and children are $10. Inquire at Box Office.

CRYSTAL GARDEN

The Luckiest Lady

By RUBY M. AYRES

XXXV—ON THE ROOF GARDEN

Marna wore a new dress and many diamonds to the gala night entertainment at the Star Club.

"By Jove, we're smart tonight!" Paget said admiringly. He loved to see Marna wearing her diamonds. "Who do you expect to see at the Star?" he demanded jokingly.

"She looks beautiful," Biddy said.

"You ought not to be coming, Biddy," Renny Martin put in. "Little Flappers who have been ill ought to go to bed early."

"That's for me to say, and I told her she might come," Marna said sharply.

Everything was getting on her nerves.

She leaned back in the car and closed her eyes. All day long she had been saying to herself: "It's all over. Hugh's going to be married. Hugh's going to be married . . ."

"If I say it often enough I shall get used to it, and it won't seem so bad," she thought hopelessly; but each time it was like a knife being turned in an open wound.

* * * *

The dance-floor at the Star Club was crowded; people danced on one another's toes and bumped together at the corners.

The atmosphere was hot, and the band seemed noisy and tuneless.

"Toppin', isn't it?" Paget said half a dozen times.

He always enjoyed a crowd and many lights and a loud band. He loved being amongst pretty women, although he told Marna that there was nobody in the room who could hold a candle to her.

"Too much paint and powder," he said. "Don't like it."

"Paint is an improvement to most women," she answered unkindly. "I'm thinking about taking to it myself."

He looked at her with grave, hurt eyes.

"What's the matter with you tonight, darling?"

Marna looked up at him and thought crazily:

"Shall I tell him the truth? Shall I put an end to the whole miserable pretence once and for all, and tell him the truth?" But she knew she could not.

"There's nothing the matter," she said. She laughed and held out her hand to Renny Martin. "Come and dance," she said.

Paget and the Little Flapper were left alone at the supper-table, but the eyes of both of them followed Marna as Martin swept her into the crowd of dancers.

"Loves dancin', doesn't she—eh, what?" Paget asked with an effort.

"Yes," said Biddy.

"Martin dances well—eh?" Paget said again after a moment.

"I'd rather dance with you," Biddy said.

"Bless your heart!" He squeezed her hand, and then leaned back in his chair with a sigh. "There's somethin' wrong tonight," he said in a puzzled sort of way. "I ought to be enjoyin' myself, and I'm not."

"It's hot and crowded," Biddy said.

"It's been hotter and more crowded before," answered George Paget.

His eyes followed his wife round the room. She was very pale, scarcely less white than her gown, but she was laughing extravagantly.

"Never thought Martin much of a humorist," Paget said, then tried to laugh. "Glad to see Marna enjoyin' herself," he said.

When the dance was ended, instead of coming back to their table, Martin asked Marna if she would go upstairs to the roof garden. It was a glorious night, with a pale crescent moon in a clear sky, and a soft wind blowing.

London lay far below, carpeted with a myriad lights.

"Isn't it wonderful?" Marna said. She leaned her arms on the parapet and looked down.

"Yes." Martin was close beside her; after a moment he put his arm round her waist. "It's wonderful to be alone with you," he said.

Marna closed her eyes with a little shiver. If only it had been Hugh, she thought wildly, and then was quickly ashamed. She was behaving like a love-sick girl, and she was a married woman, no longer even very young.

"You're not angry with me?" Renny Martin said, and she laughed.

Angry? Why should she be angry? What did anything matter? Nothing did matter! Not even the dear, kind man downstairs who loved her so devotedly; not even the Little Flapper, who lately seemed to have gone so far away from her.

"Why do you laugh?" Martin asked, and she turned and looked up at him, the pale moonlight on her face.

"I'm thinking how stupid life really is," she said directly. "All sorts of desires and emotions are put into our hearts which we are not allowed to gratify, or, if we do, the world calls us sinners."

"Why mind what the world says?"

She looked away from him to the myriad of twinkling lights below.

"Perhaps because I am a coward," she answered.

They were silent for a moment; then suddenly he bent and kissed her arm.

"I love you more than he does, Marna," he said hoarsely.

She started violently, drawing away from him with a little shudder.

"I don't know what you mean—what you are talking about. Let us go back to the others."

"Not yet. You always avoid me, and now we have a moment alone—"

"I don't want to be alone with you, and George will be wondering why we are so long——"

He laughed unpleasantly.

"If I were Hubbard it would be a different story, I suppose."

"Please let me go."

"You are cruel to me, Marna."

"I don't want to be. I just want to be left alone. Why can't you leave me alone?"

"Because I love you."

She made a little movement of distaste.

"You've loved so many women, Renny," she said with a touch of contempt.

"And you have only ever loved one man—is that what you mean? Why do you waste your time thinking of Hubbard? He will have forgotten you long ago——"

"Please let me go."

Marna wondered why she was not angry or frightened, but she was neither. This man left her utterly unmoved now, save that he wearied her. She wanted to be alone; she would love to have been alone up here in the stillness of the night, with London at her feet, free to fight with her own unhappy thoughts and subdue them.

"If Hubbard never comes back—" Martin said savagely.

Marna's calm suddenly broke; she turned on him with passionate anger.

"Why do you say such things? What is Hugh Hubbard to me? You tell me yourself he is going to be married. I hate you when you say such things. I suppose you think it hurts me. Well, it does not! I don't care about anything any more. Nothing matters; you can say what you like, do what you like—all of you. I——"

She flung her arms wide with a gesture of weary despair, and with a swift movement Renny Martin caught her to him.

"If I could only say what I like—tell you how I love you! Marna, can't you be just a little kind to me? Can't you—" He broke off with a smothered exclamation as George Paget appeared suddenly in the doorway before them, that led up from the ball-room below.

Tomorrow—Jealousy!

EMPLOYEES ENJOY ANNUAL PICNIC

Messrs. Angus Campbell's Staff Have Delightful Outing at The Anchorage, Brentwood

The Anchorage, Brentwood, was the scene of Messrs. Angus Campbell & Co., Limited's annual picnic on Wednesday afternoon. The occasion brought the staff and friends together under the usual happy conditions, the actual picnic being prefaced by the delightful drive through the attractive countryside, a journey made by stage and a flotilla of private motors. At the picnic grounds the picnickers were welcomed heartily by Mr. W. C. Wallace, and almost immediately sat down to a delicious repast served on the veranda.

The heavier part of the sports programme did not take place until after supper, Mr. D. E. Campbell presenting the winners with their prizes, and Mrs. Hodges presenting special prizes to Miss Dickson and Miss Warwick. During the earlier part of the afternoon many of the picnickers visited Butchart's Gardens, others enjoyed a dip in the Inlet, and a horse-racing game proved popular. After supper there was dancing, Mrs. Gleason and the Messrs. Price providing the music. Three cheers and a tiger for Mrs. Angus Campbell, in appreciation of her generous hospitality, concluded the day's proceedings, after which the merrymakers re-embarked for the city. Following are the winners of the various sports events:

Boys' race—1, John Knight; 2, Harold Price.

Girls' race—1, Miss Bird; 2, Miss Martin.

Obstacle race—1, Miss Stirrat; 2, Miss Kirby.

Visitors' race—1, Little Betty Gronow; 2, Miss Mona Miller.

Blindfold race—1, Miss Helen Campbell and Miss Mary Campbell.

Hoop race—1, Miss Kirby; 2, Miss Bird.

Egg and spoon race—1, Miss Dixon; 2, Miss Wilson.

BETTER PICTURES PLAN WILL BE EXPLAINED TODAY

The industrial group of the Chamber of Commerce will hold a luncheon meeting in the dining-room of the chamber at 12:15 today. At this meeting, which will be presided over by the chairman of the group, Mr. J. Parfitt, the members will have the opportunity of hearing from Mr. J. O. Gray, of the British Better Pictures movement.

Mr. Gray will go into the proposal which his company has in view with regard to the operating of its projection in the city City of Victoria, which it is hoped will be for the giving to the public better pictures.

The executive of the group, in view of the ever increasing interest that is being manifested in the city along the line of the motion picture industry, asks that there shall be a full attendance of the members of the group at this luncheon meeting.

Whassat?

By J. H. Striebel

Baby didn't know that balloons aren't made to be squeezed, so mother will have to pay the damages. She'll probably have to buy another balloon, too—which will meet the same fate in a short time.

3 MILLION MEN WANT IT!

but ONLY 200,000 CAN HAVE IT FREE

WITH A PURCHASE of 10 BLADES

To get 200,000 boosters in a flash—to have 200,000 men telling other millions about our marvelous razor achievement—we are giving 200,000 new $1,000,000 Valet AutoStrop Razors away free in the most liberal introductory offer ever made.

No "Knack" in using this razor. Everybody will immediately appreciate the improved shaving qualities.

Millions want the thrill of using a razor built to win men never before able to shave with a Safety. Thousands of men in every town and city are trying it. They are wild with enthusiasm. They are telling their friends, "It's 20 years ahead of the field."

Go to your dealer today. Get your new $1,000,000 razor and improved strop FREE with the purchase of 10 Valetite-processed blades at the regular price of $1. See for yourself how the blade locks rigidly against the sturdy support, preventing vibration and "pull." Insert or release it by merely pressing a button. Guards of new type give you the benefit of the full shaving edge. Learn how kind it is to your face, how swiftly and gently it glides through the toughest beard or tiniest hairs without roughing or hurting the tenderest skin.

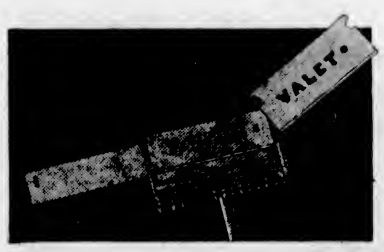

You'll say the razor is worth the million it cost us. You'll know our 21 years of research was not in vain. You'll realize, as do hundreds of thousands of others who acted quickly, that this is not just "another razor"—but a revolutionary development—an entirely new shaving principle.

It cost a million, it's worth a million, but it's free to you. Insure permanent shaving comfort. Act before the supply is exhausted. Be one of the lucky men. Only a few more days are left! Go now.

new Get yours Today!

VALET Auto-Strop RAZOR

AutoStrop Safety Razor Co., Limited REG. IN CANADA 83 Duke Street, Toronto

IMPORTANT

The parents of little Ethel had ideas on the rearing of their child, and insisted on trying to carry them out.

One evening, just after tea, Ethel ran into the dining-room, her little face ablaze with excitment. Father sat reading his newspaper, while mother was mending the stockings.

"Oh, mummy," burst out Ethel, "may I say something?"

"No, Ethel," said mother, firmly. "You know it is against the rule to talk when daddy is reading. You must wait till he has finished."

To make the lesson more effective, father went on for some time. Then he laid down the paper, and asked—"Now, dear, what is it you wanted to say?"

"It doesn't matter much now," said Ethel coldly. "I only wanted to say that I couldn't turn off the bath-tap, and all the water's running down the stairs."

TO PAY FOR COLLISION

VANCOUVER, June 28.—For injuries sustained May 6, 1927, through a collision between two motor cars, Thomas J. Nicholls, laborer, was awarded $5,000 damages by Mr. Justice W. A. Macdonald, in Supreme Court.

The defendants were W. E. Holmes, George Holmes and John Birnie.

MARINE and TRANSPORTATION

TRIBUTE PAID TO MR. CAMERON

General Superintendent Is Honored in Calgary by Colleagues — To Come Here Shortly

RELATION TO STAFF IS EULOGIZED

CALGARY, Alta., June 28.—Officials and officers of the Canadian Pacific here paid a fitting tribute to Mr. J. M. Cameron, general superintendent of the Alberta Division of the Canadian Pacific Railway, on the eve of his departure for Vancouver Island, where he becomes manager of the Esquimalt & Nanaimo Railway Company's lines on the Island, by tendering him a banquet at the Palliser Hotel on Wednesday evening.

Many speakers testified to the esteem in which he was held, and to the progress the company had made in Alberta under his guidance during the many years he had been in charge of the company's interests here. Underlying all the many pleasing things said about Mr. Cameron, the cardinal note struck was that in all his dealings with the officers and staff, he had at all times been impartial and fair. The speeches concluded by three rousing cheers and a tiger being given for Mr. Cameron. Hearty good wishes were extended for his future happiness.

The point was stressed by Mr. S. G. Porter, head of the department of natural resources, of the part played in the prosperity of a nation by men who, without much public notice, lead business along sane and progressive lines. Mr Cameron, he said, was such a man.

A number of telegrams were received by Mr. G. A. Walker, K.C., solicitor of the company, who acted as chairman. These included one from Mr. D. C. Coleman, vice-president of Western lines, who referred to his friendship with Mr. Cameron for the past twenty years. He predicted for him a happy and successful tenure of office on Vancouver Island. Mr H. L. Naismith wired from Halifax, N.S., and another telegram was from Mr. Gordon Sutherland, newly appointed superintendent of transportation for Western lines.

HOLIDAY TRAFFIC TO BE SERVED

B.C. Coast Steamship Service Will Have Extra Boats Between Here and Vancouver

Preparations are being made by the B.C. Coast Steamship Service for the extra traffic during the Dominion Day holiday.

Of the arrangements already made, it is announced that the Princesses Royal and Mary will operate out of Vancouver tonight to this port, and that the Adelaide and Alice will be available to carry passengers from Victoria to Vancouver tonight for the week-end.

In view of the extensive holiday programme in Vancouver for the holiday, and the sports programme here, it is expected that the vessels will be well patronized each way.

On Saturday, from Vancouver to Victoria will be the Princess Adelaide in the night run, and the Louise will make the run from Victoria to Vancouver.

The Princess Patricia will carry an evening excursion for the Standard Steam Laundry, leaving at 7:15 o'clock Saturday.

On Monday the Adelaide will be used out of Vancouver, and the Louise out of Victoria that night.

RACING YACHTS LEAVE NANAIMO

SIX CONTESTANTS IN OLYMPIA-JUNEAU RACE TOUCH ISLAND PORT

Ten Speedy Vessels in Long Grind to Far Northern City—Rocket Starting Signal

NANAIMO, June 28.—Six contestants in the yacht race from Olympia, Wash., to Juneau, Alaska, touched at Nanaimo yesterday, refueled and continued on their grind. The boats and their time here were as follows: Dolphin, arrived at 9:25 a.m., left 9:35; Bolinder, arrived at 11:45, left at 12:25; Maidie, arrived at 12:37, left at 1:37; Argosy, arrived at 1:40, left at 2:32; Shoo Fly, arrived at 2:28, left at 2:45; Yankee Boy, arrived at 5:10, left at 6:45 p.m. The Leota passed through without stopping here at 9 a.m.

The yachts left Olympia on Tuesday in a race which is expected to take five days to complete.

They started at 12:30 o'clock Tuesday afternoon, when a red rocket shot from an airplane over Budd's Inlet flashed its signal for the start of the big cruise. A large crowd gathered in line along the Olympia wharf and broke into a roar at the starting signal, factory and tugboat whistles joined in the shrill wails. The speedy vessels gained way and then settled down to a long, steady cruising grind that must last nigh onto five days and nights if the boats are to make Juneau on schedule.

The boats are evenly divided in the two divisions of racers, there being five entries in each. In the smaller group, measuring less than forty feet at waterline length, there will be E. J. Thompson's Dell, of Olympia; F. Stanley Piper's Sandpiper, of Bellingham; Richard Froboese's Bolinder, and R. E. Stickler's Dolphin II, both of the Queen City Yacht Club of Seattle.

The division of larger boats, measuring between forty and sixty-five feet waterline length, will claim Adolph Schmidt's Winifred, of Olympia; Dr. Edward A. Rich's Argosy and Dr. S. L. Blair's Leota, both of the Tacoma Yacht Club; Jack Power's Maidie, and George C. Rickhard's Yankee Boy, both flying the colors of the Queen City Yacht Club.

CANADA TO DOCK HERE TOMORROW

With 100 tons of cargo for discharge at this port, the Canadian Pacific liner Empress of Canada will reach William Head from the Orient at 5 o'clock tomorrow morning.

She will put ashore more than 1,000 bags of mail here before sailing for Vancouver.

R.C.M.P. Ship for North

THE auxiliary schooner St. Roch, which has just been constructed in Vancouver for Royal Canadian Mounted Police patrol service in the Arctic, set sail from that city on June 18 with ten R.C.M.P.'s, including a wireless operator, for Herschel Island. Their duty will be the patrolling of that stretch of Canada's Northland served by the Mackenzie River and the Western Arctic with Herschel Island as their home port. The trim craft is ninety-five feet long, equipped with 150-horsepower engines, and has a cruising speed of eight knots an hour.

SHIP PREPARES FOR LONG TRIP

NORWEGIAN MOTORSHIP TO ENTER SEATTLE-SIBERIAN TRADE

Has Bow Sheathed in Steel as Defence Against Ice—Special Propeller Needed

SEATTLE, June 28.—Eighty-three days from Newcastle-on-Tyne, the three-masted Norwegian motorship Elisif, Capt. E. Larsen, master, which is to enter the Seattle-Siberian trade, arrived at the East Waterway Dock at 1 o'clock this morning with 400 tons of coke consigned to the Cumberland Coal Company.

The Elisif, a wooden vessel, was purchased last year in Brevik, Norway, by Olaf Swenson, of the Swenson Fur Trading Company, who was touring Europe. He had her bow sheathed in steel in Bevik to prepare her for her service as a trader in the Siberian Arctic. In Seattle, Mr. Swenson will equip his vessel with a propeller especially adapted for craft operating in waters filled with floating ice.

For her first voyage as a Siberian trader the Elisif will load 1,000 tons of general merchandise and other freight at the Bell Street Terminal of the Port Commission for stations on the Kolyma and Indighirka Rivers, far to the westward in the Siberian Arctic. She will sail on her long voyage between July 5 and 10.

The Elisif left Newcastle-on-Tyne April 5 and came to Seattle via Las Palmas, the Panama Canal and San Pedro. Captain Larsen has with him a crew of eleven men, who signed on in Norway.

DOROTHY TO SAIL FOR NORTH TODAY

The Dorothy Alexander, of the Pacific Steamship Company's fleet, will call at the Rithet Consolidated piers this afternoon, outbound for Alaska with a big passenger list.

The vessel will dock here from Seattle at 3 p.m. and sail three hours later, after the passengers have had an opportunity to come ashore and view the city.

Buyo Maru Sails

CHEMAINUS, June 28.—The Buyo Maru cleared port on Wednesday evening after loading 900,000 feet of timber and baby squares for Japan.

Toyama Maru To Discharge Much Freight

The Nippon Yusen Kaisha liner Toyama Maru will arrive at Race Rocks from the Orient at 9 o'clock tonight, according to word received here yesterday by Mr. A. H. Hebb, local agent for the company.

The vessel has more than 600 tons of cargo for discharge at this port, in addition to a consignment of seventy-two bags of mail.

QUINAULT TO LOAD LUMBER

The steam schooner Quinault docked at the Canadian Puget Sound Lumber Company's wharf from Vancouver at 5 o'clock yesterday morning.

After taking on a consignment of lumber here, the vessel will sail for California tomorrow afternoon, King Brothers, local agents for the vessel, stated yesterday.

RUTH ALEXANDER IN FROM SOUTH

With sixty passengers for this city, the Pacific Steamship Company's liner Ruth Alexander docked from California at the Rithet Consolidated piers at midnight last night.

After discharging forty-five tons of cargo here, the vessel sailed for Seattle.

NOTICE TO MARINERS

Mariners are hereby advised that the lights on Meares Spit and Stubbs Spit buoys, in Clayoquot Sound, B.C., have been changed from fixed coal oil lights to occulting acetylene gas lights.

A. W. R. WILBY,
Agent, Marine Department.

LINCOLN WILL TAKE STUDENTS

SONS OF YUAN SHI KAI TO SAIL ON AMERICAN MAIL LINER

Chinese Girls Will Be Different From American "Prom Trotters," They Say

SEATTLE, June 28.—"We won't find girls of good families in China at all like the 'prom trotters' at Colgate University," said young Henry Yuan, son of Yuan Shi Kai, former president of the Chinese Republic, who, with his brother, William, was a luncheon guest of the Seattle Rotary Club today.

The two Chinese boys were graduated two weeks ago from Colgate University in New York, and will sail Saturday for Shanghai on the President Lincoln. It will be their first trip home since L. M. Bocker, Seattle importer, accompanied them from their native land to a New York prep school ten years ago. Through the Rotary Club of Shanghai they met Mr. Bocker.

"Are you going home to find Chinese brides?" they were asked today.

"Oh, we are not looking for tragedy just yet," William replied.

"The trouble with us now, you see, is that we are foreigners in America, and will be foreigners also in China. The aloof Chinese girls will not know how to take our American ways. And as long as we are here, we will always be Chinese. It will mean we will have to readjust ourselves entirely," Henry explained.

He was art editor of The Colgate University Daily last year and intends to go into newspaper work after a Summer tour of his war-torn country.

The Chinese women of culture may travel far in the world, and yet remain Chinese in dress and customs and ideas, the Yuan boys declare, while the young Chinese men who study abroad go home thoroughly Americanized, expecting to find their women more like, as Henry says, the "prom trotters" at Colgate.

The President Lincoln will sail for the Orient from the Rithet Consolidated piers, at 6 o'clock tomorrow afternoon. She will arrive here from Seattle at 4 o'clock to pick up local passengers, cargo and mail.

IMPORTS AND WORKERS

SHERBROOKE, Que., June 28.—In the heart of the industrial centre of the Eastern Townships of Quebec, Hon. R. B. Bennett, Conservative leader, tonight contrasted the attitude of the United States on the tariff with that of Canada. He had found, he said, seventy-seven yarn spindles idle and eighty-five in operation in a visit to a woolen mill in Sherbrooke, with an annual loss of wages of $1,000,000.

The situation, he asserted, was caused by the Government putting into effect a recommendation of the tariff commission, "presided over by a defeated Liberal candidate."

Panama's presidential election this year has had practically no effect on business.

Those old enemies, gas, acidity, pain and discomfort, are soon knocked for a loop (two-well) by Seigel's Syrup. Any drug store. (Advt.)

Coastal Sailings Out of B.C. Ports

COASTWISE SAILINGS

For Vancouver

C.P.R. steamer leaves daily at 1.45 p.m.
C.P.R. steamer leaves daily at 11.45 p.m.

From Vancouver

C.P.R. steamer arrives daily at 7 a.m.
C.P.R. steamer arrives daily at 2.30 p.m.

For Seattle

Sol Duc leaves daily at 10.15 a.m.
C.P.R. steamer leaves daily at 4.00 p.m.

From Seattle

C.P.R. steamer arrives daily at 12.45 p.m.
Sol Duc arrives daily at 9.30 a.m.

Victoria-Edmonds (Seattle)

City of Victoria leaves here 1 p.m. and 11 p.m. daily, passengers arriving at Seattle 2 p.m. and 7 a.m.

Leaves Edmonds daily at 6 a.m. and 2 p.m., arriving here at noon and 10 p.m.

West Coast Route

B.C. Coast Service: From Victoria at 11 o'clock, Princess Maquinna, calling at points as far as Port Alice, sailing on first, eleventh and twenty-first of each month.

Nanaimo-Vancouver

Princess Elaine leaves Nanaimo at 7 and 2.15; leaves Vancouver at 10 a.m. and 2.00 p.m.

Motor Princess, leaves Vancouver daily at 7 and 2.15, and from Nanaimo at 10.20 and 6.45 o'clock.

Sidney-Anacortes

Auto ferries City of Bellingham and City of Anacortes leave Sidney, B.C., daily 1.30 p.m. and 4.30 p.m. On the 1.30 p.m. trip the ferry will call at Roche Harbor, Orcas and Lopez Islands. On the 4.30 p.m. trip the ferry will call at Orcas only.

Leave Anacortes for Sidney, B.C., daily 9.45 a.m. and 7.00 p.m. On the 9.45 a.m. trip the ferry will call at Lopez Island, Orcas and Roche Harbor. The 7.20 p.m. is a through trip—no stops.

Sidney-Bellingham

Leave Sidney, B.C., for Bellingham daily 8.00 a.m., calling at Orcas (San Juan Islands).

Leave Bellingham for Sidney, B.C., daily 12.45 p.m. (noon), calling at Orcas (San Juan Islands).

Victoria-Port Angeles

Auto and passenger ferry Olympic sails daily for Port Angeles at 9 a.m. and 2.00 p.m. Leaves Port Angeles at 11.45 a.m. and 2 p.m.

Prince Rupert Route

Union Steamships: Every Tuesday at 7 p.m. and every Friday at 9 p.m. from Vancouver for Alert Bay, Port Hardy, Prince Rupert, etc.

Canadian National Steamships: On Mondays, Wednesdays and Saturdays at 2 p.m. from Vancouver.

Queen Charlotte Islands Route

Canadian National Steamships: Weekly service from Vancouver. Usually on Saturdays.

Portland Canal Route

Canadian National Steamships: On Wednesdays and Saturdays at 8 p.m. from Vancouver for Prince Rupert, Stewart, B.C., and Hyder, Alaska.

Union Steamships: Every Friday from Vancouver at 9 p.m., for Prince Rupert, Anyox, Stewart, etc.

Powell River and Comox

C.P.R. steamer Chermer leaves Vancouver midnight on Sunday, Tuesday and Thursday.

Alaska

C.P.R. steamer Princess Louise, June 23. Princess Charlotte, June 27. Princess Alice, June 30, from Victoria.

Canadian National Steamships: Prince Rupert or Prince George for Skagway and way ports, from Vancouver, Mondays, 2 p.m.

Gulf Islands Service

Island Princess leaves Victoria at 7:15 a.m. on Monday, and 8 a.m. on Wednesdays, Thursdays and Saturdays.

CANADIAN PACIFIC
Transcontinental De Luxe Service
FIVE TRAINS DAILY

To Montreal and Toronto:
"TRANS-CANADA LIMITED," at 6:30 p.m., and "THE IMPERIAL," at 9:00 p.m. daily.
"TORONTO EXPRESS," 9:00 a.m.
To CHICAGO, VIA MINNEAPOLIS AND ST. PAUL: "THE MOUNTAINEER," new all-sleeping-car train, at 7:00 p.m. daily.
Effective July 2, the "SOO PACIFIC EXPRESS," 8:00 p.m. daily.
Low round trip Summer excursion tickets.
Visit famous resorts at Banff and Lake Louise.

MILL BAY FERRY

Ferry Leaves BRENTWOOD		Ferry Leaves MILL BAY
7.30 a.m.	Daily Including Sundays	8.20 a.m.
9.15 a.m.		10.30 a.m.
11.15 a.m.		12.00 noon
1.00 p.m.		2.30 p.m.
3.15 p.m.		4.00 p.m.
5.00 p.m.		6.00 p.m.
7.00 p.m.		7.45 p.m.

UNION STEAMSHIPS, LTD.
To All B.C. Coast Points
Prince Rupert, Stewart, Anyox, Etc. New Steamers.
GEO. McGREGOR, Agent
1 Belmont Bldg. Phone 1925

Shipping Information

TIDES AT VICTORIA
JUNE, 1922

Date	H.W. M.	Ht	H.W. M.	Ht	L.W. M.	Ht	L.W. M.	Ht
1	0:39	8.5	9:32	3.3	.....	.....	7.3	.....
2	0:48	8.6	9:30	1.7	.....	.....	.....	.....
3	0:48	8.2	9:29	1.2	.....	.....	.....	.....
4	0:39	9.0	10:02	1.0	.....	.....	.....	.....
5	0:58	2.1	10:28	0.9	.....	.....	.....	.....
6	1:28	2.1	11:17	0.8	.....	.....	.....	.....
7	2:04	2.0	11:59	1.1	.....	.....	.....	.....
8	2:43	6.7	12:40	1.4	.....	.....	22:46	8.1
9	1:57	6.7	3:23	4.1	12:23	2.0	23:20	7.9
10	.....	7.2	.....	7.3	14:04	2.7	22:12	2.0
11	.....	6.4	.....	6.4	14:43	3.5	22:28	8.2
12	5:04	6.3	9:42	5.6	15:21	4.4	22:44	8.5
13	8:52	4.0	11:54	5.9	15:57	5.3	23:08	8.8
14	6:38	2.6	13:51	5.8	16:30	6.2	23:32	9.2
15	7:23	1.6	.....	5.9	.....	6.9	.....	.....
16	0:08	2.6	2:07	0.6	.....	7.6	.....	7.6
17	0:46	9.8	8:51	-0.2	.....	8.0	.....	8.0
18	1:10	0.9	9:34	-0.5	19:43	8.3	21:11	8.2
19	*41	9.2	10:17	-0.4	20:16	2.5	22:12	8.4
20	2:08	9.4	11:01	0.0	20:48	8.6	23:24	8.2
21	2:32	8.9	11:46	0.2	21:18	8.3	.....	.....
22	0:57	7.9	3:23	3.0	12:33	1.5	21:03	8.5
23	.....	.....	.....	.....	13:17	2.5	21:49	8.5
24	.....	.....	.....	.....	14:00	3.6	22:03	8.5
25	0:24	2.2	2:07	5.4	14:39	4.6	22:18	8.2
26	0:37	4.5	.....	5.4	.....	5.4	22:35	8.3
27	0:54	2.7	.....	.....	.....	.....	22:56	8.6
28	7:14	2.1	.....	.....	.....	.....	23:21	8.6
29	7:27	2.0	.....	.....	.....	.....	23:47	8.7
30	8:03	1.2	.....	.....	.....	.....	23:48	8.8

The time used is Pacific Standard for the 120th Meridian west. It is counted from 0 to 24 hours, from midnight to midnight. The figures for height serve to distinguish high water from low water. Where blanks occur in the tables, the tides rise or fall continuously during two successive tide periods without turning.

Esquimalt—To find the depth of water on the sill of the drydock at any time, add thirty feet to the height of high water as given above.

SUNRISE AND SUNSET
JUNE, 1928

Time of sunrise and sunset (Pacific Standard time), at Victoria, B.C., for the month of June, 1928.

	Sunrise	Sunset		Sunrise	Sunset
1	4:17	8:05	18	4:12	8:10
2	4:16	8:05	17	4:12	8:12
3	4:15	8:06	18	4:12	8:13
4	4:14	8:07	19	4:12	8:15
5	4:14	8:08	20	4:12	8:15
6	4:13	8:09	21	4:12	8:16
7	4:12	8:10	22	4:12	8:16
8	4:12	8:11	23	4:12	8:16
9	4:12	8:11	24	4:14	8:12
10	4:12	8:12	25	4:14	8:16
11	4:12	8:12	26	4:16	8:17
12	4:12	8:13	27	4:15	8:17
13	4:12	8:14	28	4:12	8:17
14	4:12	8:14	29	4:15	8:11
15	4:12	8:13	30	4:19	8:17

MOONRISE AND MOONSET
JUNE, 1922

Time of moonrise and moonset (Pacific Standard time), at Victoria, B.C., for the month of June, 1928.

	Rises	Sets
1	8:29 p.m.	9:28 a.m.
2	7:34 p.m.	2:49 a.m.
3	8:57 p.m.	4:19 a.m.
(Full Moon on 3rd)		
4	9:37 p.m.	4:54 a.m.
5	10:30 p.m.	5:30 a.m.
6	11:14 p.m.	6:34 a.m.
7	11:50 p.m.	7:37 a.m.
8	.....	8:46 a.m.
9	0:19 a.m.	9:58 a.m.
10	0:44 a.m.	11:12 a.m.
11	1:06 a.m.	12:24 p.m.
(Last Quarter on 11th)		
12	1:27 a.m.	1:45 p.m.
13	1:47 a.m.	3:05 p.m.
14	2:10 a.m.	4:27 p.m.
15	2:36 a.m.	5:52 p.m.
16	3:06 a.m.	7:18 p.m.
17	3:32 a.m.	8:33 p.m.
(New Moon on 17th)		
18	4:44 a.m.	9:39 p.m.
19	5:52 a.m.	10:39 p.m.
20	7:03 a.m.	11:07 p.m.
21	8:23 a.m.	11:37 p.m.
22	9:36 a.m.	.....
23	10:47 a.m.	.....
24	11:58 a.m.	0:30 a.m.
(First Quarter on 24th)		
25	1:02 p.m.	0:58 a.m.
26	2:07 p.m.	9:34 a.m.
27	3:12 p.m.	1:18 a.m.
28	4:16 p.m.	1:31 a.m.
29	5:24 p.m.	1:52 a.m.
30	6:30 p.m.	2:26 a.m.

NOTE—These times are correct to within one or two minutes.

Ocean and Coastwise Movements

VESSEL MOVEMENTS

SEATTLE, June 28.—Arrived: La Brea, Astoria, Los Angeles, Eastern Knight, Horace Luckenbach, Anyox, Tacoma, Dorothy Alexander, Alaska; Wheatland Montana, Tacoma, Yokohama; Point Gorda, Portland. Sailed: Horace Luckenbach, San Francisco; Marie Bakke, Texada, Sacramento, Tacoma; Pacific Grove, Portland; Oduna, Admiral Rogers, Alaska; Point Gorda, Vancouver; Anyox, British Columbia ports.

PORTLAND, Ore., June 28.—Arrived: Mo Los Angeles, Hamburg, Westmount, New York; Andrea Luckenbach, Boston; Celilo, Tacoma; Captain A. F. Lucas, Los Angeles; Choyo Maru, Nagasaki. Sailed: Seekonk, New York, via Puget Sound; Admiral Farragut, San Francisco.

TACOMA, June 28.—Arrived: Eastern Knight, Sacramento, Seattle; Pacific Hemlock, Olympia; Texada, San Francisco. Sailed: Anyox, Britannia, B.C.; Horace Luckenbach, Port Angeles, Seattle.

SAN FRANCISCO, June 28.—Arrived: Elizabeth Brookings, Witram, President Gerfield, Pacific Reliance, J. C. Fitzsimmons, Humboldt, Charles R. McCormick, Barbara C., Viking, Robert D. Hopkins, San Pedro, Somedono Maru, Manila, Port Bress, Astoria. Sailed: Alvarado, Bandon; Esther Johnson, Aberdeen; Tacoma, Yokohama, Utacerbon, H. F. Alexander, Humboldt, San Pedro; Admiral Peoples, Portland; Pacific Pine, Seattle.

Arrived

SHANGHAI, June 22.—Chinese Prince, San Pedro.

YOKOHAMA, June 28.—Bellinehem, Seattle; Pernelliff, Invincible, San Pedro.

AVONMOUTH, June 27.—Ms Dollar, Seattle.

LISBON, June 27.—Capetown Maru, Vancouver.

NEW YORK, June 22.—W. A. Luckenbach, San Francisco; West Keats, San Pedro.

BOSTON, June 28.—Robin Gray, Vancouver.

NORFOLK, June 28.—Georgien, San Francisco.

SAVANNAH, June 26.—Tassmoo, Seattle.

BALTIMORE, June 28.—Steel Voyager, Vancouver.

LIMERICK, June 28.—Dalemoor, Vancouver.

HONG KONG, June 27.—Hevene Maru, San Francisco.

MANILA, June 26.—Monteuk, Seattle.

Sailed

BALBOA, June 28.—Cathwood, San Pedro.

YOKOHAMA, June 26.—Paris Maru, Seattle.

GOTHENBURG, June 23.—Tuaaren, San Pedro.

BATAVIA, June 22.—Bintane, Seattle.

LONDON, June 27.—King Malcolm, San Francisco.

NEW YORK, June 28.—Robert Luckenbach, Cubore, San Francisco.

YOKOHAMA, June 26.—President Pierce, San Francisco.

PANAMA CANAL, June 27.—S. C. T. Dodd, Noveria, Saldre, Oakworth, San Pedro; Anelo Indian, Vancouver, Harry Luckenbach, San Francisco; Uranienborg, Pacific ports.

WEATHER REPORT

PRINCE RUPERT—Part cloudy, calm, 29.92, 59, smooth.

ESTEVAN—Overcast, south, light, 29.86, 56, light swell.

PACHENA—Overcast; calm; 29.00; 53, smooth.

CARMANAH—Overcast, west; 30.00, smooth.

CAPE BEALE—Overcast, east, light, 29.95; light swell.

WIRELESS REPORT

(Estevan, 8 p.m., unless otherwise stated.)

ASTORIA—Left Alberni, 5 p.m., for Vancouver.

CANADIAN ROVER—New Westminster for San Pedro, 894 miles from San Pedro.

R. J. HANNA—Port Wells for Richmond, 204 miles from Richmond.

HORACE X. BAXTER—Sidney for Long Beach, 821 miles from Long Beach.

SHASTA—Grays Harbor for Oakland, 388 miles from San Francisco.

WAHKENNA—Los Angeles for Seattle, seventy miles from Seattle.

PRINCESS MAQUINNA—At Kildonan, 4 p.m., northbound.

C.N.S. MOVEMENTS

CANADIAN IMPORTER—Left Quebec for Victoria June 8, due July 16.

CANADIAN MILLER—Left Union Bay for Montreal June 6, due Victoria September 4.

CANADIAN SKIGNEUR—Arrived Halifax June 7, due Victoria August 7.

CANADIAN WINNER—At Vancouver.

CANADIAN COASTER—At Vancouver.

CANADIAN FARMER—Arrived Blelney's June 11, due Victoria July 4.

CANADIAN OBSERVER—Due Victoria from California June 28.

CANADIAN ROVER—At Vancouver.

SHIPPING CALENDAR

To Arrive

AFRICA MARU—From Orient, June 24.
EMPRESS OF CANADA—From Orient, June 30.
TOYAMA MARU—From Orient, June 30.
PRESIDENT MADISON—From Orient, July 3.
ARIZONA MARU—From Orient, July 3.
CANADIAN IMPORTER—From Montreal, July 9.
KAGA MARU—From Orient, July 13.
PRESIDENT JACKSON—From Orient, July 16.
NIAGARA—From Antipodes, July 20.
EMPRESS OF RUSSIA—From Orient, July 21.
IYO MARU—From Orient, July 28.
PRESIDENT McKINLEY—From Orient, July 30.
EMPRESS OF ASIA—From Orient, August 11.
TOKIWA MARU—From Orient, August 11.
PRESIDENT GRANT—From Orient, August 18.
AORANGI—From Antipodes, August 17.
SHIDZUOKA MARU—From Orient, August 21.

To Sail

SHIDZUOKA MARU—For Orient, June 22.
AORANGI—For Antipodes, June 27.
EMPRESS OF ASIA—For Orient, June 21.
PRESIDENT LINCOLN—For Orient, June 26.
YOKOHAMA MARU—For Orient, July 3.
AFRICA MARU—For Orient, July 9.
EMPRESS OF CANADA—For Orient, July 12.
PRESIDENT MADISON—For Orient, July 14.
ARIZONA MARU—For Orient, July 17.
NIAGARA—For Antipodes, July 23.
KAGA MARU—For Orient, July 26.
PRESIDENT JACKSON—For Orient, July 12.
EMPRESS OF RUSSIA—For Orient, August 2.

TRANSPACIFIC, —ARIVE JUNE, 1922

EMPRESS OF RUSSIA—Sails close 2 p.m., June 7; Yokonema, June 18; Shanghai, June 22; Hong Kong, June 25.

PRESIDENT JEFFERSON—Mails close 4 p.m., June 16, Yokohama, June 29; Shanghai, July 8; Hong Kong, July 2.

EMPRESS OF ASIA—Mails close 5 p.m., June 21; Yokohema, July 2; Shanghai, July 8; Hong Kong, July 9.

SHIDZUOKA MARU (Japan only)—Mails close 4 p.m., June 22; Yokohama, July 8.

TALTHYBIUS (Japan only)—Mails close 1 p.m., June 26; Yokohama, July 11.

PRESIDENT LINCOLN—Mails close 4 p.m., June 30; Yokohama, July 13; Shanghai, July 17; Hong Kong, July 20.

YOKOHAMA MARU (Japan only)—Mails close 4 p.m., July 2; Yokohama, July 18.

Australia and New Zealand

MAKULA (New Zealand only, via San Francisco)—Mails close 4 p.m., June 16; Wellington, July 3.

VENTURA (Fiji and Australia, via San Francisco)—Mails close 4 p.m., June 11; Sydney, July 5.

AORANGI—Mails close 6 p.m., June 27; Auckland, July 16; Sydney, July 21.

SIERRA (Fiji and Australia, via San Francisco)—Mails close 4 p.m., July 2; Sydney, July 26.

UNITED STATES AIR MAIL SCHEDULE
Table Showing Transit Time From Victoria

Eastbound day, including Sunday. Air mail closing tonight at 11 o'clock.

Boise, Idaho, arrives day after tomorrow, 9:30 a.m.
Boston, Mass.; arrives on the fourth day, 6:35 a.m.
*Buffalo, N.Y.; arrives on the third day, 2:00 p.m.
Chicago, Ill.; arrives on the third day, 8:45 a.m.
Cleveland, Ohio; arrives on the third day, 11 a.m.
Dallas, Texas, arrives on the fourth day, 6 a.m.
Denver, Colo.; arrives on the third day, 6:55 a.m.
Detroit, Mich.; arrives on the third day, 12 noon.
Minneapolis, Minn.; arrives on the third day, 11:40 a.m.
New Orleans, La.; arrives on the fourth day, 12:20 a.m.
*New York, N.Y.; arrives on the third day, 8:40 p.m.
Omaha, Nebr.; arrives on the third day, 12:50 a.m.
Ottawa, Ont.; arrives on the fourth day, 7 a.m.
*Philadelphia, Pa.; arrives on the third day, 7:55 p.m.
*Pittsburgh, Pa.; arrives on the third day, 1:45 p.m.
St. Louis, Mo.; arrives on the third day, 8:15 a.m.
St. Paul, Minn.; arrives on the third day, 11:50 a.m.
Salt Lake City, Utah, arrives day after tomorrow, 12:50 p.m.
*Toronto, Ont.; arrives on the third day, 6:35 p.m.
Washington, D.C.; arrives on the third day, 11:45 p.m.

Southbound daily, except Sunday. Air mail closing this afternoon at 4 o'clock.

*San Francisco, Cal.; arrives tomorrow, 1:15 p.m.
*Fresno, Cal.; arrives tomorrow, 2:15 p.m.
*Los Angeles, Cal.; arrives tomorrow, 2:15 p.m.
San Diego, Cal.; arrives day after tomorrow, 8:30 a.m.
Atlanta, Ga.; arrives on the fourth day, 6:17 a.m.

*For delivery on day of arrival a special delivery stamp will be necessary on letters addressed to these points.

LOUISE TO MAKE SEATTLE VOYAGE

The steamship Princess Louise has been selected by the B.C. Coast Service of the C.P.R. to take the A.O.U.W. excursion from here to Seattle next Monday. The Princess Victoria was originally chosen to make the trip, but will be on another run on the Dominion Day holiday.

GULF ISLANDS SERVICE

The Island Princess leaves Victoria at 7:15 a.m. on Mondays and 8 a.m. on Wednesdays, Thursdays and Saturdays for Gulf Islands

WHITE STAR SHIPS to Europe
Travel White Star
Luxuriously appointed, dependable, unsurpassed in cuisine and service, comfortable as the finest hotels.
Return Fares, Cabin $290 up
Tourist Third Cabin $184.50 up. Third Class $155.
Daybreak Sailings from Montreal, embark night before, no hotel necessary.
Consult our travel experts. No obligation. Call, phone or write:
The Royal Mail Steam Packet Company, Pacific Bldg., Vancouver
Or apply to any R.R. or S.S. Agent
236
WHITE STAR LINE
CANADIAN SERVICE

CALIFORNIA
SAILINGS TO CALIFORNIA
Every Sunday Morning at Nine o'Clock by the
S.S. Ruth Alexander or S.S. Emma Alexander
Also From Seattle Direct
S.S. H. F. Alexander Tuesdays, 8 P.M.
For Information Call at 909 Government Street or Phone 48
PACIFIC STEAMSHIP CO.

CANADIAN PACIFIC
SAILINGS TO EUROPE
MAKE RESERVATIONS NOW

FROM MONTREAL
To Liverpool
July 18, Aug. 10 ... Duchess of Bedford
†July 20, *Aug. 17 ... Montclare
July 27, Aug. 24 ... Duchess of Atholl
*Aug. 3, *Aug. 31 ... Montcalm
*Via Glasgow †Cleu Bay, Ireland.
To Belfast-Glasgow
July 12, Aug. 9 ... Minnedosa
July 26, Aug. 23 ... Melita
To Cherbourg-Southampton-Antwerp
July 18, Aug. 15 ... Metagama
Aug. 1, Aug. 29 ... Montrose
FROM QUEBEC
To Cherbourg-Southampton
July 11, Aug. 8 ... Empress of France
July 18, Aug. 15 ... Empress of Scotland
July 25, Aug. 22 ... Empress of Australia
To Cherbourg-Southampton-Hamburg
†July 20, Aug. 18 ... Montroyal
Aug. 4, Sept. 1 ... Montnairn
†Goes to Cobh.

Apply to Agents everywhere or J. J. FORSTER, S.S. General Pass. Agent, C.P.R. Station, Vancouver.
Telephone Seymour 2630

ENJOY AN EVENING—A DAY—OR A WEEK-END IN
SEATTLE
Now—It Is Easy to Go by
Auto-Ferry Steamer "City of Victoria"
VICTORIA VIA EDMONDS
(Twelve Miles North of Seattle by Paved Highway)
THE SCENIC SHORT ROUTE to SEATTLE

Enjoy a glorious evening—a day—or a week-end in Seattle! You may now do this conveniently by the new auto-passenger service afforded by the ferry steamer "City of Victoria." Consult the schedule below and you will quickly realize the many delightful trips this new service makes possible—you may go today—any day—this week-end—any week-end—two trips each way every day! You travel on a regular steamer, with roomy decks, attractive lounges, commodious staterooms at reasonable rates, and with excellent cuisine. Study the schedule and plan a trip today.

TWO TRIPS EACH WAY EVERY DAY

Victoria to Edmonds	
Leave Victoria	1 p.m.
Arrive Edmonds	2 p.m.
Leave Victoria	1 a.m.
Arrive Edmonds	2 a.m.

Edmonds to Victoria	
Leave Edmonds	8 a.m.
Arrive Victoria	12 noon
Leave Edmonds	2 p.m.
Arrive Victoria

TO DEPORT MILLER

CALGARY, June 28.—The order for the deportation of Dr. O. E. Miller, who has been conducting lectures on psychology in Calgary, was received here Thursday morning. Immigration officials stated that Mr. Miller would be deported, and that the previous report to the effect that he would be given ten days to leave the country was erroneous.

"There is nothing in the instructions to say that Mr. Miller will be given ten days in which to leave the country," J. McIlhargey, of the immigration department, said.

Your Last Chance to Get $6.70 Value for $5.35

SATURDAY night ends the special sale of Hotpoint Irons. But until then you can obtain from your local dealer a Hotpoint Standard Iron, priced at $4.95, and a first-class ironing pad, selling regularly for $1.75—at a saving of $1.35.

For $1.80 extra you can get the Hotpoint Special Iron which possesses four outstanding features—the Heel Stand, Thumb Rest, Hinged Plug and famous Hot Point.

THE Hotpoint IRON

A Canadian General Electric Product

SOLD BY
B.C. Electric Railway Co., Ltd.
1014 Langley St. Phone 123

SOLD BY
Hawkins & Hayward
1121 Douglas St. Phone 2627

SOLD BY
Murphy Electric Co.
722 Yates St. Phone 120

EXAMINATION LIST ISSUED

MANY SUCCESSES ARE RECORDED IN RECENT EXAMINATIONS IN VICTORIA

Associated Board of Royal Academy of Music and Royal College of Music Issues Report

Accompanying is a list of the awards at the recent examination here of the Associated Board of the Royal Academy of Music and the Royal College of Music.

("D" signifies "Distinction," "H.M.", "Honorable Mention.")

(Subject piano unless otherwise stated).

L.A.B. Piano Teacher's Certificate—Ozilda Goyette, Dominion Academy of Music, Stanley Shale, A.R.A.M., teacher.

Final Grade—Sylvia Boyden, Dominion Academy of Music, S. Shale, A.R.A.M., teacher. Evelyn Harper (D.), Dominion Academy of music, S. Shale, A.R.A.M., teacher. Audrey Wood (H.M.), Dominion Academy of Music, S. Shale, A.R.A.M., teacher.

Advanced Grade — Mary Irene Silk, Mrs. Gladys M. Hodges, L.A.B., teacher. Dorothy Johnson, Dominion Academy of Music, S. Shale, A.R.A.M., teacher. Susan Bertha Moore (H.M.), Dominion Academy of Music, S. Shale, A.R.A.M., teacher. Jane A. M. Shepherd (H.M.), Columbia School of Music, Mrs. L. J. Burdon-Murphy, A.C.V., teacher. Desmond Burdon-Murphy (H.M.), Columbia School of Music, Mrs. L. J. Burdon-Murphy, A.C.V., teacher. Marjorie Oliver (H.M.), Columbia School of Music, Mrs. L. J. Burdon-Murphy, A.C.V., teacher. Gertrude Straight (D.), Columbia School of Music, Mrs. L. J. Burdon-Murphy, A.C.V., teacher. Laura Lee (H.M.), Columbia School of Music, Mrs. L. J. Burdon-Murphy, A.C.V., teacher. Dorothy Hartree (singing) (D.), Columbia School of Music, Mrs. L. J. Burdon-Murphy, teacher. Mrs. Bernard Bonner (singing), Columbia School of Music, Mrs. L. J. Burdon-Murphy, A.C.V., teacher. Samuel McKenzie (violin) (H.M.), William F. Tickle, teacher. Sarah McD. Baillie (H.M.) Catherine Alean Brown, G. J. Burnett, O.C.M., teacher. Marjorie Evelyn Tebo, Mrs. Brenton Boulton, A.R.C.M., teacher.

Intermediate Grade — Doreen Shute (H.M.), Mrs. G. M. Hodges, L.A.B., teacher. Marie Adamson, Dominion Academy of Music, S. Shale, A.R.A.M., teacher. Vera Luff, Dominion Academy of Music, S. Shale, A.R.A.M., teacher. Essie Sams, Columbia School of Music, Mrs. L. J. Burdon-Murphy, A.C.V., teacher. Mary Leith (H.M.), Columbia School of Music, Mrs. L. J Burdon-Murphy, A.C.V., teacher. Harry Campbell, Columbia School of Music, Mrs. L. J. Burdon-Murphy, A.C.V., teacher. George Tate (violin) (H.M.), Columbia School of Music, Mrs. L. J. Burdon-Murphy, A.C.V., teacher. Ethel Macfarlane (singing), Columbia School of Music, Mrs. L. J. Burdon-Murphy, A.C.V., teacher. Ernest Stonier (violin), William F. Tickle, teacher. Dorothy Irene Robinson, Poplars School for Girls, Miss F. Archbutt, teacher. Ada Simpson, Henry McCleary, A.T.C.L., teacher. Kathleen Aubin Burridge, Miss Gladys E. Hewlings, L.A.B., teacher. Muriel Elizabeth Hoy, Miss Gladys E. Hewlings, L.A.B., teacher.

Higher Division—Margaret Maxwell, Dominion Academy of Music, S. Shale, A.R.A.M., teacher. Mary Glendinning, Dominion Academy of Music, S. Shale, A.R.A.M., teacher. Elsie Friend (H.M.), Dominion Academy of Music, S. Shale, A.R.A.M., teacher. Gilbert Margison (violin) (H.M.), W. F. Tickle, teacher. Lauretta McCall, Miss Audrey Wood, L.A.B., teacher. Katherine Sceats (D.), Columbia School of Music, Mrs. L. J. Burdon-Murphy, A.C.V., teacher. Eileen Thain, Columbia School of Music, Mrs. L. J. Burdon-Murphy, A.C.V., teacher. Evelyn Dawson, Columbia School of Music, Mrs. L. J. Burdon-Murphy, A.C.V., teacher. Josephine Politano, Columbia School of Music, Mrs. L. J. Burdon-Murphy, A.C.V., teacher. Opal Day Abercrombie, Columbia School of Music, Mrs. L. J. Burdon-Murphy, A.C.V., teacher. Doris Rawlins, Columbia School of Music, Mrs. L. J. Burdon-Murphy, A.C.V., teacher. Ralph Mackie (violin), Columbia School of Music, Mrs. L. J. Burdon-Murphy, A.C.V., teacher. Brian Burdon-Murphy (violin), Columbia School of Music, Mrs. L. J. Burdon-Murphy, teacher. Florence McLeod (singing), Columbia School of Music, Mrs. L. J. Bordon-Murphy, A.C.V., teacher. Hilda Harding (singing), Columbia School of Music, Mrs. L. J. Burdon-Murphy, teacher. Mary Ethel Vicary (violin) (H.M.), St. Margaret's School, Miss A. G. Baston, teacher. Chas. Medley (violin) (H.M.), William F. Tickle, teacher. Reita Marion Smith (violin), William F. Tickle, teacher. Catherine Ferguson Craig (D.), Miss Irene M. Rust, teacher. Wanda Spencer (H.M.), St. Ann's Academy, teacher. Dot Simpson, St. Ann's Academy, teacher. Velma Collis, St. Ann's Academy, teacher. Valerie Ellwood, St. Ann's Academy, teacher. Garth Griffiths, Poplars School for Girls, Miss Archbutt, teacher. James F. Muir (H.M.), Mrs. C. P. Mellor, teacher. Florence Bessie V. King, Miss Gladys E. Hewlings, L.A.B., teacher. William Henry Irvine (H.M.), Mrs. A. Semple, teacher. Verna V. Holt, Mrs. A. Semple, teacher. Elise Marie LeGresley, Miss Nora Sherwood, A.C.A.M., teacher. Arthur John Bird (H.M.), F. T. C. Wickett, A.R.C.O., teacher. Doris M. Gilbert, Mrs. Gladys M. Hodges, L.A.B., teacher.

Lower Division—Margaret Irene Wharton, Mrs. Gladys M. Hodges, L.A.B., teacher. Elsie Edith Bridges, Mrs. Gladys M. Hodges, L.A.B., teacher. Vivien Mabel Martin, Mrs. Gladys M. Hodges, L.A.B., teacher. Elizabeth Gertrude Strachan, Mrs. Gladys M. Hodges, teacher. Kathleen Gertrude Martin, Mrs. Gladys M. Hodges, L.A.B., teacher. Winifred Naven, Dominion Academy of Music, Miss Aileen Parker, L.R.A.M., teacher. Geoffrey Page, Dominion Academy of Music, Miss Aileen Parker, L.R.A.M., teacher. Irene Lambert, Dominion Academy of Music, Mr. S. Shale, A.R.A.M. teacher. Phyllis Newton, Dominion Academy of Music, Mr. S. Shale, A.R.A.M. teacher. Idele Wilson, Miss Ozilda Goyette, teacher. Harold Alexander, Columbia School of Music, Mrs. Burdon-Murphy, A.C.V., teacher. Clifford Barlow, Columbia School of Music, Mrs. Burdon-Murphy, A.C.V., teacher. Audrey Milne, Columbia School of Music, Mrs. Burdon-Murphy, A.C.V., teacher. Robert Bianco (violin), Columbia School of Music, Mrs. Burdon-Murphy, A.C.V., teacher. Mrs. C. P. Milne (singing), Columbia School of Music, Mrs. Burdon-Murphy, A.C.V., teacher. Lois Ida Spooner, Mrs. J. J Young, teacher. Betty Barbara Young, Mrs. J. J. Young, teacher. Leesa Bestall (H.M.), St. Margaret's School, Miss Doris L. Taylor, L.A.B., teacher. Muriel Winifred Chave, Mrs. R. T. Chave, A.V.C.M., teacher. Ruth Helen Baxter, Mrs. R. T. Chave, A.V.C.M., teacher. Constance Alice Laing (violin), W. F. Tickle, teacher. Tom Percival Packford (violin), William F. Tickle, teacher. Jessie Marie Rust, Miss Irene M. Rust, teacher. Jean Torrance Craig, Miss Irene M. Rust, teacher. Edwin Comber (H.M.), Miss Irene M. Rust, teacher. Irene Whittaker, St. Ann's Academy, teacher. Eileen Regan, St. Ann's Academy, teacher. Agatha Betty Bastin, St. George's School, Miss D. Baillie, teacher. Helena Elise Cobbett, Poplars School for Girls, Miss Archbutt, teacher. Josephine Anne Peare, Poplars School for Girls, Miss Archbutt, teacher. Doris Elizabeth Spencer, Poplars School for Girls, Miss Archbutt, teacher. Daphne Crampton Chalk, Poplars School for Girls, Miss Archbutt, teacher. Violet Catherine Murray, Poplars School for Girls, Miss Archbutt, teacher. Barbara Hutchinson, Miss Margaret M. Cochran, teacher. Muriel Farrell, Henry McCleary, A.T.C.L., teacher. Grace Lillian E. Attfield, Mrs. Ruby Moore, teacher. Evan Clifford Deaville (violin), Mrs. Ruby Moore, teacher. Doris Muriel Mathieson, Miss Gladys E. Hewlings, L.A.B., teacher. Phyllis Elizabeth Thompson, Miss Gladys E. Hewlings, L.A.B., teacher. Mary Margaret Dickson, Miss Gladys E. Hewlings, L.A.B., teacher. Mary Alisa Braidwood, Mrs. A. Semple, teacher. John Allan Baker, Mrs. A. Semple, teacher. Beryl Bashford, Mrs. P. Rothwell, teacher. Gladys L. Lindsay, Mrs. P. Rothwell, teacher. Nellie Macfarlane, Miss E. Barfoot, L.R.A.M., teacher. Molly Williams, Miss E. Barfoot, L.R.A.M., teacher. Kathleen Baker, Miss E. Barfoot, L.R.A.M., teacher. Margaret P. M. Oliver (H.M.), Miss E. Barfoot, L.R.A.M., teacher. Betty Campbell (H.M.), Miss E. Barfoot, L.R.A.M., teacher. Richard Granville Mitchell (H.M.), Miss E. Barfoot, L.R.A.M., teacher.

Elementary Division—Jack Richdale Trace (H.M.), Mrs. Gladys M. Hodges, L.A.B., teacher. Annie Beatrice Andrews, Mrs. Gladys M. Hodges, L.A.B., teacher. Dolina Finlayson MacKinnon, Mrs. Gladys M. Hodges, L.A.B., teacher. Geoffrey Hankey, Dominion Academy of Music, Miss Aileen Parker, L.R.A.M., teacher. Gwen Gardiner, Dominion Academy of Music, S. Shale, A.R.A.M., teacher. Maryan Peterson (D.), Dominion Academy of Music, S. Shale, A.R.A.M., teacher. George Heathfield, Dominion Academy of Music, Miss Aileen Parker, L.R.A.M., teacher. Irene Chisworth, Miss Ozilda Goyette, teacher. Louise Blaauw, Columbia School of Music, Mrs. L. J. Burdon-Murphy, A.C.V., teacher. Muriel Butcher, Columbia School of Music, Mrs. L. J. Burdon-Murphy, A.C.V., teacher. Phyllis Holmes (H.M.), Columbia School of Music, Mrs. L. J. Burdon-Murphy, A.C.V., teacher. Violet Waite, Columbia School of Music, Mrs. L. J. Burdon-Murphy, A.C.V., teacher. Elsie Cross, Columbia School of Music, Mrs. L. J. Burdon-Murphy, A.C.V., teacher. Desmond Burdon-Murphy (violin), Columbia School of Music, Mrs. L. J Burdon-Murphy, A.C.V., teacher. Robert O'Neil (violin), Columbia School of Music, Mrs. L. J. Burdon-Murphy, A.C.V., teacher. Opal Day Abercrombie (violin), Columbia School of Music, Mrs. L. J. Burdon-Murphy, A.C.V., teacher. Katherine Sceats (violin), Columbia School of Music, Mrs. L. J Burdon-Murphy, A.C.V., teacher. Patricia Kingsberry, Miss Isabelle R. Mildenhall, L.A.B., teacher. Kathleen E. Randle (H.M.), Miss I. R. Mildenhall, L.A.B., teacher. Patricia Jean Youhg, Mrs. J. J. Young, teacher. Sylvia May Wright, Mrs. J. J. Young, teacher. Elizabeth Ruth Street, St. Margaret's School, Miss A. G. Barton, teacher. Isobel Ann Paterson, St. Margaret's School, Miss A. G. Barton, teacher. Edith Gertrude Hodgson, Mrs. R. T. Chave, A.V.C.M., teacher. Allan Burness Cunningham, Mrs. R. T. Chave, A.V.C.M., teacher. Helen Storey Keyworth, Mrs. R. T. Chave, A.V.C.M., teacher. Amy Lillian Warn (violin), William F. Tickle, teacher. Gladys Helen Rowley, Miss I. M. Rust, teacher. Jenny Marie Perullet, Miss I. M. Rust, teacher. Herbert Edward Hipwood, Mrs. Gladys M Hodges, L.A.B., teacher. Francis Kathleen Oldham, St. George's School, Miss D. Baillie, teacher. Joyce Anne Mariott, Poplars School for Girls, Miss F. Archbutt, teacher. Phyllis Margaret Gibson (H.M.), Poplars School for Girls, Miss F. Archbutt, teacher. Ola Cecile Peetz (H.M.), Poplars School for Girls, Miss F. Archbutt, teacher. Susan Martha Davidson, Poplars School for Girls, Miss F. Archbutt, teacher. Joyce Irene Goggin, Poplars School for Girls, Miss F. Archbutt, teacher. Alice Zelia Marr, Poplars School for Girls, Miss F. Archbutt, teacher. William Levy, Miss Beatrice E. Bennett, teacher. Edna Irvine, Miss Catherine A. Brown, teacher. Ellen Jean Esther Brayshaw (violin), G. J. Dyke, teacher. Margaret Bagley, Miss E. L. Goodey, teacher. Dorothy Mary Pite, Miss Marion Henley, teacher. David B. Waddell, Mrs. C. P. Mellor, teacher. D. Geraldine Mellor, Mrs. C. P. Mellor, teacher. Violet Mellor (D.), Mrs. C. P. Mellor, teacher. Norma Mann, Henry T. McCleary, A.T.C.L., teacher. Bernard Clarence Deaville, Mrs. Ruby Moore, teacher. Marjorie L. Murray, Mrs. Ruby Moore, teacher. Ella Margaret Hembirow (violin), Mrs. Ruby Moore, teacher. John Fitzwilliam Moore (violin), Mrs. Ruby Moore, teacher. Margaret Ethel Kerr, Miss Gladys E. Hewlings, L.A.B., teacher. Sheila Alice Porter Sangster, Miss Gladys E. Hewlings, L.A.B., teacher. Stewart Lorne Tiffin, Miss Gladys E. Hewlings, L.A.B., teacher. Norma Ethelwyne Blake (H.M.), Miss Marion Roberts, teacher. Mary Catherine Halkett, Miss Marion Roberts, teacher. Mary Kathleen Mitchell, Miss Marion Roberts, teacher. Lillian Olive Cheesman, Miss Marion Roberts, teacher. Nita H. Smith, Miss Harriet H. Montserrat, teacher. Adelaide Agnes Lindsay Alexander, Miss Mary I. Silk, teacher. Clara Frazer, Mrs. Helen M. Simpson, teacher. Daisy Robbins, Mrs. Helen M. Simpson, teacher. Elsie Chivers, Mrs. Helen M. Simpson, teacher. Eleanor Dopp, Mrs. Helen M. Simpson, teacher. Gordon Taylor, Mrs. Gordon Taylor, teacher. Elma Gene Barr, Miss Marjorie Tebo, teacher. Hilda Margaret Bird, F. T. C. Wickett, A.R.C.O., teacher. Ian Angus, F. T. C. Wickett, A.R.C.O., Wickett, A.R.C.O., teacher. Gladys Scrivener, Mrs. Brenton Boulton, A.R.C.M., teacher. Allan N. Armour, Mrs. P. Rethwell, teacher. Viola M. Trueman, Miss E. Barfoot, L.R.A.M., teacher. Hazel Wright, Miss E. Barfoot, L.R.A.M., teacher.

Primary Division — Peggy Sedgman (D.), Mrs. Gladys M. Hodges, L.A.B., teacher. Florence Doreen Robertson (H.M.), Mrs. Gladys M. Hodges, L.A.B., teacher. Edna Irene Fuller (H.M.), Mrs. Gladys M. Hodges, L.A.B., teacher. Arthur John Robson Fuller, Mrs. Gladys M. Hodges, L.A.B., teacher. Elsie Edith Darley, Mrs. Gladys M. Hodges, L.A.B., teacher. Nairn Knott, Dominion Academy of Music, Miss A. Wood, L.A.B., teacher. Peggy Allen, Dominion Academy of Music, Miss Aileen Parker, L.R.A.M., teacher. Billy Lovell, Dominion Academy of Music, Miss Aileen Parker, L.R.A.M., teacher. Graham McCall, Miss Audrey Wood, L.A.B., teacher. Donald Sceats, Columbia School of Music, Mrs. L. J. Burdon-Murphy, A.C.V., teacher. Douglas Bonner, Columbia School of Music, Mrs. L. J. Burdon-Murphy, A.C.V., teacher. Kathleen Best, Columbia School of Music, Mrs. L. J. Burdon-Murphy, A.C.V., teacher. Madeline Trigg, Columbia School of Music, Mrs. L. J. Burdon-Murphy, A.C.V., teacher. Earl Parry, Columbia School of Music, Mrs. L. J. Burdon-Murphy, A.C.V., teacher. Jean Mayhew, Columbia School of Music, Mrs. L. J. Burdon-Murphy, A.C.V., teacher. Florence LaVine Anderson, Mrs. J. J. Young, teacher. Katharine Gertrude Youdall, Mrs. R. T. Chave, A.V.C.M., teacher. Olive Mary Rowbotham, Mrs. R. T. Chave, A.V.C.M., teacher. Muriel Doris Bentham, Mrs. R. T. Chave, A.V.C.M., teacher. Mildred Elizabeth Duncan, Miss Isabel Vimpany, teacher. Phyllis Fyvie Smart (H.M.), Miss Isabel Vimpany, teacher. Florence M. Rowley, Miss Irene M. Rust, teacher. Rosemary Daisy King, Miss Irene M. Rust, teacher. Doreen Wilson, St. George's School, Miss D. Baillie, teacher. Ethne Elizabeth Savage, Poplars School for Girls, Miss Archbutt, teacher. Margaret Smith, Miss Beatrice E. Bennett, teacher. Margaret Critchley (H.M.), Miss Margaret M. Cochran, teacher. Edith M L. Crocker, Miss E. Harcourt, teacher. Frank H. Crocker, Miss E. Harcourt, teacher. Genevieve Madden, Miss E. Harcourt, teacher. Phyllis E. Pooley, Miss E. Harcourt, teacher. Evelyn Ruby Wallace, Miss E Harcourt, teacher. Olive Palmer, Mrs. C. P. Mellor, teacher. Eleanor Whitwell, Mrs. C. P. Mellor, teacher. Dorothy A. R. Scott, Mrs. C. P. Mellor, teacher. F. Jean Waddell, Mrs. C P. Mellor, teacher. Dorothy Eva McLaren, Miss Gladys E. Hewlings, L.A.B., teacher. Phillip Harley Young, Miss Harriet H. Montserrat, teacher. Geraldine Ethel Percival, Mrs. A. Semple, teacher. Stanley James Pocock, Miss Mary L. Silk, teacher. Doris Enid Burrows, Miss Mary I. Silk, teacher. Marjorie Gertrude Burrows, Miss Mary I. Silk, teacher. Rita Mottershead, Mrs. Helen M. Simpson, teacher. Phyllis Linda Fowler, Mrs. Helen M. Simpson, teacher. E. Verena Dyer, Mrs. Helen M. Simpson, teacher. Margaret Gordon Smith, Mrs. Helen M. Simpson, teacher. Mary Janet Angus (H.M.), F. T. C. Wickett, A.R.C.O., teacher. Doreen Maynard, Mrs. Brenton Boulton, A.R.C.M., teacher. Helen L. Greaves, Mrs. P. Rothwell, teacher. Jean A. Day, Miss E. Barfoot, L.R.A.M., teacher. Philip J. B. Oliver, Miss E. Barfoot, L.R.A.M., teacher. Julie A. Marshall, Miss E. Barfoot, L.R.A.M., teacher. Robert W. Murdock (H.M.), Miss E. Barfoot, L.R.A.M., teacher. Alexandra A. R. McGavin, Mrs. P. Rothwell, teacher.

Rudiments of Music—Ruth Agnes Penman, St. George's School, Miss D. Baillie, teacher. Celia Florence Lucas, St. Margaret's School, Miss Irene Long, teacher. Marjorie Evelyn Tebo, Mrs. Brenton Boulton, A.R.C.M., teacher. Mabel Lillian Mary Sanders, Miss Gladys E. Hewlings, L.A.B., teacher. Kathleen Aubin Burridge, Miss Gladys E. Hewlings, L.A.B., teacher. Thomas Bruce Fallows, Miss Gladys E. Hewlings, L.A.B., teacher. Ada Simpson, Henry McCleary, A.T.C.L., teacher. Winifred Gardiner, William F. Tickle, teacher. Reita Marion Smith, William F. Tickle, teacher. Joan Amelia Speed, William F. Tickle, teacher. Sarah McD. Baillie, William F. Tickle, teacher. Dorothy Irene Robinson, Poplars School for Girls, Miss F. Archbutt, teacher. Phyllis Newton, Dominion Academy of Music, Miss A. Wood, L.A.B., teacher. Gertrude Ward, Dominion Academy of Music, Miss A. Wood, L.A.B., teacher. Ethel Macfarlane, Columbia School of Music, teacher. Mary Philip, Columbia School of Music, teacher. Harry Campbell, Columbia School of Music, teacher. Essie Sams, Columbia School of Music, teacher.

Grammar of Music, III—Edith May Kendell, Mrs. Gladys M. Hodges, L.A.B., teacher. Pauline Woodward, Mrs. Gladys M. Hodges, L.A.B., teacher. Elise Marie LeGresley, Miss Nora Sherwood, A.C.A.M., teacher. Margaret Brindle, William F. Tickle, teacher. Constance Alice Laing, William F. Tickle, teacher. Elsie Friend, Dominion Academy of Music, Miss A. Wood, L.A.B., teacher. Winifred Naven, Dominion Academy of Music, Miss A. Wood, L.A.B., teacher. Josephine Politano, Columbia School of Music, teacher. Opal Day Abercrombie, Columbia School of Music, teacher.

Grammar of Music, II—Agatha Betty Bastin, St. George's School, Miss D. Baillie, teacher. Elizabeth Ruth Street, St. Margaret School, Miss Doris Taylor, L.A.B., teacher. Kathleen M. Mann, St. Margaret's School, Miss Doris Taylor, L.A.B., teacher. Hilda Margaret Sharps, St. Margaret's School, Miss Doris Taylor, L.A.B., teacher. Evelyn Gladys Brooks, Miss Beatrice Griffin, teacher. Elsie Edith Bridges, Mrs. Gladys M. Hodges, L.A.B., teacher. Annie Beatrice Andrews, Mrs. Gladys M. Hodges, L.A.B., teacher. Margaret Irene Wharton, Mrs. Gladys M. Hodges, L.A.B., teacher. Doris Gertrude Johnson Bennett, Mrs. Gladys M. Hodges, L.A.B., teacher. Doris Mary Gilbert, Mrs. Gladys M. Hodges, L.A.B., teacher. Elsie Marie LeGresley, Miss Nora Sherwood, A.C.A.M., teacher. Margaret Brindle, William F. Tickle, teacher. Constance Alice Laing, William F. Tickle, teacher. Elsie Friend, Dominion Academy of Music, Miss A. Wood, L.A.B., teacher. Winifred Naven, Dominion Academy of Music, Miss A. Wood, L.A.B., teacher. Josephine Politano, Columbia School of Music, teacher. Opal Day Abercrombie, Columbia School of Music, teacher.

Grammar of Music, I—Evelyn Taylor, St. Margaret's School, Miss Doris L. Taylor, L.A.B., teacher. Leesa Bastall, St. Margaret's School, Miss Doris L. Taylor, L.A.B., teacher. Barbara Haseltine, St. Margaret's School, Miss Doris L. Taylor, L.A.B., teacher. Eileen Parkhill, St. Margaret's School, Miss Doris L. Taylor, L.A.B., teacher. Ruth Beale, St. Margaret's School of Music, Miss Doris L. Taylor, L.A.B., teacher. Kirsten Roder, St. Margaret's School, Miss Doris L. Taylor, L.A.B., teacher. Betty Heap, St. Margaret's School, Miss Doris L. Taylor, L.A.B., teacher. Gladys Scrivener, Mrs. Brenton Boulton, A.R.C.M., teacher. Doreen Maynard, Mrs. Brenton Boulton, A.R.C.M., teacher. Mary Smyth, Mrs. Brenton Boulton, A.R.C.M., teacher. Enid McConnell, Mrs. Brenton Boulton, A.R.C.M., teacher. Eleanor D. Dixon, Mrs. Brenton Boulton, A.R.C.M., teacher. Douglas D. Clarke, Miss Beatrice Griffin, teacher. Billy Veitch, Miss Beatrice Griffin, teacher. Sheila Alice P. Sangster, Miss Gladys E. Hewlings, L.A.B., teacher. Elizabeth Gertrude Strachan, Mrs. Gladys M. Hodges, L.A.B., teacher. Jack Richdale Trace, Mrs. Gladys M. Hodges, L.A.B., teacher. Arthur John Robson Fuller, Mrs. Gladys M. Hodges, L.A.B., teacher. Kathleen Gertrude Martin, Mrs. Gladys M. Hodges, L.A.B., teacher. Vivien Mabel Martin, Mrs. Gladys M. Hodges, L.A.B., teacher. Herbert Edward Hipwood,, Mrs. Gladys M. Hodges, L.A.B., teacher. Jenny Marie Perullet, Miss Irene M. Rust, teacher. Amy Lillian Warn, William F. Tickle, teacher. Mary Sparrowhawk, William F. Tickle, teacher. Phyllis Fyvie Smart, Miss Isabel Vimpany, Joyce Irene Goggin, Poplars School for Girls, Miss F. Archbutt, teacher. Alice Zelia Marr, Poplars School for Girls, Miss F. Archbutt, teacher. Ola Cecile Peetz, Poplars School for Girls, Miss F. Archbutt, teacher. Daphne Crampton Chalk, Poplars School for Girls, Miss F. Archbutt, teacher. Florence Edith Fraser, Poplars School for Girls, Miss F. Archbutt, teacher. Violet Catherine Murray, Poplars School for Girls, Miss F. Archbutt, teacher. Josephine Anna Pearce, Poplars School for Girls, Miss F. Archbutt, teacher. Geoffrey Page, Dominion Academy of Music, Miss A. Wood, L.A.B., teacher. Kenneth Henderson, Miss Ozilda Goyette, teacher. Margaret Thompson, Miss Ozilda Goyette, teacher. Donald Taylor, Columbia School of Music, Mrs. Buurdon-Murphy, A.C.V., teacher Earl Parry, Columbia School of Music, Mrs. Burdon-Murphy, A.C.V., teacher. Mary Ross, Columbia School of Music, Mrs. Burdon-Murphy, A.C.V., teacher. Elsie Cross, Columbia School of Music, Mrs. Burdon-Murphy, A.C.V., teacher. Robert Bianco, Columbia School of Music, A.C.V., teacher. Rosette Lee, Columbia School of Music, Mrs. Burdon-Murphy, A.C.V., teacher. Audrey Milne, Columbia School of Music, Mrs. Burdon-Murphy, A.C.V., teacher. Catherine Wallace, Columbia School of Music, Mrs. Burdon-Murphy, A.C.V., teacher.

Harmony, Lower—Irene May Rust (H.M.), Mrs. Gladys M. Hodges, L.A.B., teacher. Florence Isabel Vimpany, Mrs. Gladys M. Hodges, L.A.B., teacher.

"SALADA" ORANGE PEKOE BLEND TEA

400

Such fragrance—such flavour—such purity—fresh as a dewy morning—blended to emphasize all the delicious goodness of tea. Thousands more every day are asking for "SALADA" Orange Pekoe Blend—43c per ½-lb. Have you tried it?

NORTH SEA AIR MAIL

STOCKHOLM, Sweden, June 28.—The first Swedish air delivery of mail to England has been successfully completed. Today the Swedish plane brought the mail from Malmoe, Sweden, to Hamburg, from where it hopped to Amsterdam, thence to London.

GERMANY HAS NEW MINISTRY

BERLIN, June 28.—President von Hindenburg gave his final approval to the new cabinet list submitted today by the Socialist Chancellor, Herman Mueller.

Dr. Gustav Stresemann heads the foreign office portfolio. The cabinet includes four Socialists and a scattering of members of the Centrists, Democrats, People's Party and Bavarian People's Party.

Stresemann, Dr. Curtius and Dr. Schaetzel, ministers of economic affairs and posts, respectively, have been carried over from the Marx cabinet.

Both Chancellor Mueller and Dr. Hilferding, minister of communications, have held similar portfolios in previous cabinets. Labor Minister Wiesse was formerly minister of economics, and Dr. Koch, minister of justice, was once minister of the interior.

King Alfonso in London

LONDON, June 28.—King Alfonso of Spain arrived in London today for a private visit. He will stay at one of the leading hotels. The Spanish Ambassador met the King at Southampton, and the Spanish Embassy staff, with a representative of the British Foreign Office, met His Majesty at Waterloo Station. His arrival there was kept secret at the special request of the Spanish Embassy.

Barona
Model 4-40
$225
or with
Electric Drive
$265

Home Demonstration for the Asking!

A new *Orthophonic* Victrola will be delivered to your home—left for a night and called for—all without obligation.

In order to know whether or not we want a thing permanently—of course we must try it out. This is precisely the opportunity now given you by "His Master's Voice" dealers.

Arrange with the dealer nearest you to have a model of the new Orthophonic Victrola—and a selection of your favorite music sent to your home at your convenience.

There unhampered, alone and comfortable—listen to and enjoy its music, smooth and mellow, like moonlight on a summer sea; music stirring as battles, music light and airy as a bubble. It's great to have all this at home even if only for a night. How wonderful to have it always!

The experience costs you nothing. Why not have it? You have heard other people talk of this marvelous new Orthophonic Victrola. You have probably heard it in other people's homes. Why not find out just how one of these beautiful models looks and sounds in your own home?

The new Orthophonic Victrola is made in models from $1400, down to as low as $115. Obtainable on convenient payments. And first of all a free demonstration—without obligation.

The new Orthophonic Victrola

"True in Sound" Trade Mark Reg'd

Orthophonic—only if it bears the dog Trademark

HIS MASTER'S VOICE

Victor Talking Machine Company of Canada, Limited, Montreal

Look at your SHOES!

Unshined shoes, like uncombed hair, tell the world you don't care how you look!

Get the habit—get out the shoe-brush when you put away the hair-brush!

2 IN 1 The Home Shoe Polish All Colors At all Dealers 15c

MADE IN CANADA

School Closing Brings Lists of Promotions

In Victoria Lists for North Ward, Burnside, Margaret Jenkins, Oaklands, Quadra, Victoria West and Spring Ridge Are Published

Schools throughout British Columbia are closing, some holding their exercises yesterday, while the bulk of the schools will bring the term to an end formally today.

Some of the promotion lists in city schools, with rolls of honor, are as follows:

North Ward

DIVISION V

Honor Rolls — Deportment, May Smith; proficiency, Hing Hope; regularity and punctuality, Kenneth Roskelley, Winston Turpel.

Promoted to Grade VII—Hing Hope, Sue Nip, Edward Ellington, Robert Rutledge, Victor Rawlings, George Goodwin, Nora Sung, James Galloway, Ah Tai Chow, Jack Judd, Kathleen Bull, Griffith Timothy, May Smith, Roland Lafay, Richard McMillan, Peter Stewart, Evelyn Taylor, Winston Turpel, Jean Snedden, Harold Smith, Rose Won, Wilfrid Smith, Lawrence Bowden, Flora Walton, Elizabeth Connor, Annie Lang, Kenneth Roskelley, Barbara Allan, Nora Islip, Lee Que, Leslie Green, Alverda Smith, William McDonald.

DIVISION VI

Honor Rolls—Deportment, Thora Harrison; proficiency, Peter Lowe; regularity and punctuality, Edna Hooper, Edna Haynes, Elsie Mercer, William Meadows.

Promoted to Grade VII, first term—Peter Lowe, Douglas Chan, Helen Islip, Sabro Kuwata, Elma Keeler, Kathleen Gaiger, Fred Scott, Alice Curnutt, Carl Matthews, Henry Gee, Quon Bing.

Promoted to Grade VI, first term—Thora Harrison, Iris Smith, William Meadows, Shegi Ashikawa, Isabelle Walmsley, William Davis, Aiko Kondo, Archie Emery, Elsie Findlay, Emily Spershott, Elsie Mercer, Violet Barr, Edna Hooper, Georgina Stuart, Frank Ralph.

DIVISION VII

Honor Rolls—Deportment, Lucille Grigg; proficiency, Shizuko Shimizu; regularity and punctuality, Grace Allen, Henry Harris, Michio Ishida, Haruo Kawasoe, James Waller.

Promoted to Grade VI, first term—Shizuko Shimizu, Michio Ishida, Sylvia Birnie, Muriel Johnson, Marcella Deane-Freeman, Susumu Shinizu, Toshi Kuwata, Lucille Grigg, Grace Allen, Teddy Bailey, Robert Burton, Haruo Kawasoe, Audrey Milne, Fred Scott, Mildred Ingle, Virginia McDonald, Harold Sage, Gladys Ellington, James Waller, Dorothy Brown, Gordon Poirier, Arthur Conway, Mabel Keyworth, James McMillan, Stanley McLaren, Doreen Nicholson, Lillian Rivers, William Hampton, William Burnett, Donald Ricker.

DIVISION VIII

Honor Rolls—Deportment, James Barker; proficiency, Hisa Kuwato; regularity and punctuality, Richard Milne, Charles Griffiths, Muneo Kawasoe, Jimmie Baker, Hisa Kuwato.

Promoted to Grade V, second term—Bert Harvey, Jack Poirer, Rita Keeler, James Baker, Husa Tasaka, Helen Smith, Evelyn Fishlack, Muriel Strong, Annie Petch, David Drever, John Sneddon, Charles Griffiths, William Hopkins, Dorothy Baldwin, Frank Tillyer.

Promoted to Grade V, first term—Hisa Kuwato, Daryl Johnston, Joan Mutton, Ruth Pringle, Albert Bates, Mineo Kawasoe, Arthur Willoughby, Louisa Burnett, Cora Hicks, Gladys Fenton, Jennie Drever, Elsie Pepler, John Sneddon, Elsie Merriman, Jean Milton, Richard Milne, Florence McGuffie, Charles Conway, Fred Cox.

DIVISION IX

Honor Rolls—Deportment, Rita McCarrison; proficiency, Rose Kuwabara; regularity and punctuality, Kathleen Arendell, Yoshira Ishida, Rose Kuwabara, Ina McMillan, Hideko Shimizu, Lillian Nelson.

Promoted to Grade IV, first term—Rose Kuwabara, David McIntosh, Grace Harvey, Rita McCarrison, Hideko Shimizu, Ray Downsworth, Roland Smith, Kathleen Arendell, George Hampton, Lillian Nelson, Roma Turpel, Raynor Brewster, Isabel Stuart, Ruth Hogen, Violet Medley, Leonard Jury, Howard Reynolds.

Promoted to Grade IV, second term—Jack Lee, Jack Mutton, Gladys Kitt, Ernest Tillyer, Winnifred Hooper, David Davidson, Yoshira Ishida, Sarah Emery, Ina McMillan, Doris McGuffie, Muriel Argyle, Westall Clark, Jack Barton, Robert Ashton.

DIVISION X

Honor Rolls—Deportment, Aileen Lowe; proficiency, Lee Yok Fun; regularity and punctuality, Edward Lin.

Promoted to Grade VI (first term)—Lee Yok Fun, Lily Lang, Fannie Lowe, Yatsim Lang, Gladys Chong, Edward Lin, Aileen Lowe, Sam Hon, Mah Bo Yin, Daisy Lee, Lee Wah Kuen, Allan Chan, Mah Wee Ming, Chue Taet Yen, Ira Chan.

Promoted to Grade II (first term)—Susie Lum, Yoke Wong, Regina Lang, John Chong.

Promoted to Grade I (second term)—Peggie Chong, Betty Lum, Jack Chong.

A Friend to Women

Lydia E. Pinkham's Vegetable Compound

LYDIA E. PINKHAM MEDICINE CO. Lynn, Mass., U.S.A. and Cobourg, Ont., Canada

DIVISION XI

Rolls of Honor — Deportment, George Lowe; proficiency, Mun Hope; regularity and punctuality, Herbert Chan, Ah Chun.

Promoted to Grade VI — Mun Hope, George Lowe, Ah Chun, Mah Kue, Lock Quon, Tommy Quon, Chew Soon, Mah Ning, Loo Hing Ming, Hong Yuen, Wah Yin.

Promoted to Grade V—Lim Mun, Lim Wah, Quon Hon, Charlie Quon, Herbert Chan, Harry Lum, Tommy Lum.

Promoted to Grade IV — Harvey Lowe.

Promoted to Grade III — Jimmy Mah, Harry Chow.

Promoted to Grade II—John Lee.

DIVISION XII

Honor Rolls — Deportment, May Mar; proficiency, Bing Lee; regularity and punctuality, Annie Lee.

Promoted to Grade IV (first term)—Bing Lee, Maurice Chan, Henry Wong, May Mar, May Lang, Annie Lee, Annie Lew, Peter Lew, Quon Lowe, Harry Fong, Aileen Shum, Madge Wong, Harry Lowe, Jimmy Chow, Royal Chan, Wong Leng.

Promoted to Grade III (second term)—Ping Quon, Jennie Tang, Mary Hoy, Ida Chan, Mary Chow.

DIVISION XIII

Honor Rolls—Deportment, Annie Lowe; proficiency, Elsie Wing; regularity and punctuality, Ruth Lee.

Promoted to Grade III (first term)—Elsie Wing, Bessie Hope, Mar Lun, Annie Lowe, Lee Wah Kee, Lilly Lowe, Alice Gee, Hong Yuen, Ruth Lee, Peter Ing, Herbert Chan, Fanny Chow, Joeanna Hoy, Doras Shue, Amy Wong, Daisy Joe.

Promoted to Grade II (second term)—Robert Lowe, Andrew Chan, Alice Mee, Doreen Shum, Rose Chow, Jack Tang, George Chow, Jaswent Singh.

Promoted to Grade II (first term)—Sarwan Singh.

DIVISION XIV

Honor Rolls—Deportment, Mary Mar; proficiency, May Wong; regularity and punctuality, Tow Sam, George Lee.

Promoted to Grade I (second term)—Winnifred Lee, Joe Fong, Ethel Wong, George Tom, Fan Loo, Beatrice Tang, George Lee.

Promoted to Grade II (first term)—Douglas Sam, May Wong, Rose Mar, May Yuen, Fanny Mee, Peter Wong, Dorman Hoy, Herbert Lui, Ida Yuen, Jacob Ing, Mary Mar.

DIVISION XV

Rolls of Honor — Deportment, Edith Whittaker; proficiency, Robert Turcotte; attendance, Arthur Allen, Viola Casey, Eikichi Ishida, Leonora Smith, Robert Taylor.

Promoted to Grade IV (first term)—Frank Tannock, Robert Turcotte, Patricia Anderson, Nora Harrison, Jim Cutlin, William Findley, Sydney Yates, Lewis Mercer, Richard Potts.

Promoted to Grade III (second term)—Edith Whittaker, Leonora Smith, Ida Milgram, Viola Casey, Roy Crouch, Alfreda Nelson, Clinton Conway, Gerald Gillies, Stewart Robertson, Johnny Munroe, Eleanor Stuart, Margaret Burnette, Ivy Marchant, Douglas Porteous, Robert Taylor, Ernest Greenwell, Ralph Dayton, Arthur Allen, Arthur Yates, Helen Mercer, Arthur Jones, Eikichi Ishida, Jean Marchant, Phyllis Hooper.

DIVISIONS I AND II—GRADE VIII

Promotion to High School will be announced by the Department of Education. High School entrance certificates, honor rolls and prizes will be presented at commencement exercises in September.

DIVISIONS III AND IV

Honor Rolls—Deportment: Betty Couch; proficiency, Oliver Arendell; regularity and punctuality, Dorothy Arendell, Daisy Barr, Lillian Brown, Philip Chan, Muriel Chapman, Edward Deane-Freeman, John Emery, Phillis Gale, Doris Hannay, Lillian Laird, Lloyd Ralph, Margaret Renard, Annie Smith, Harry Turpel.

Promoted to Grade VIII—Oliver Arendell, Margaret Beattie, Lloyd Ralph, Daisy Barr, Bernard Deaville, Helen Mar, Phyllis Gale, Lillian Brown, M. Darrel Pringle, Eileen Esler, Francis Findlay, Lillian Laird, John Emery, Gladys Field, Ruby Bong, Vera Waller, James Stuart, Allan Pierce, Nancy Esler, Muriel Chapman, Motonori Ishida, Dolly Dunbar, Margaret Renard, Edward Deane-Freeman, Dorothy Arendell, Annie Smith, Harry Turpel, Isabelle Munroe, Doris Hannay, Betty Gouch, Philip Chan.

Margaret Jenkins

The annual promotion list of the Margaret Jenkins School for 1927-28 is as follows:

DIVISION I

Roles of Honor—Deportment, Ruth Brant; regularity, Horace Arthurs, Sara Banfield, Ruth Brant, Doreen Campbell, Betty Schwarz, Eileen Scholes, Fred Watkin, Geoffrey Whitehead.

Promotions to High School will be announced later by the Department of Education.

DIVISION II

Rolls of Honor—Proficiency, Jean Hyslop; deportment, Victor Noon; regularity and punctuality, Bert Beggs, Frank Crocker, Alan Jones, Arthur Leason, Victor Noon.

Promotions to Grade VIII—Harold Attwell, Arthur Banfield, Phyllis Baylis, Connie Barlowe, Bert Beggs, Frances Biggin, Edna Blight, Irvin Both, Grace Brinkman, Arthur Brown, Brenda Carter, Frank Crocker, Mary Dickson, Gordon Dunnaway, Keith Firth, Clifford Gawley, Dorothy Gibbs, Raymond Gravlin, Dennis Harris, Roy Heaton, Leonard Hibberson, Jean Hyslop, Ernest Johnson, Alan Jones, Arthur Leason, John Lund, Ben Maltby, Helen Mutch, Victor Noon, Betty Over, Robert Price, Lucy Shaw, John Terry, Mildred Wright.

Recommended — Cyril Andrews, Winston Barnett, Kathleen Hope.

DIVISION III

Rolls of Honor—Proficiency, Kenneth Lawson; deportment, Gwen Burton; regularity and punctuality, Kenneth Lawson, Donald Horne, Frances Paterson, Betty Patterson, Barbara Scholes.

Promoted from Grade VI to Grade VII—Christine Addison, Doris Barnett, Robert Brooker, Patrick Brien, Jean Bonnell, Kathleen Brinkman, Marjorie Bridge, Mary Bland, Evelyn Baylis, Nelson Banfield, John Boorman, Gwen Burton, Llewelyn Best, Edith Crocker, Harold Gardner, Mildred Hawke, Dorothy Haugh, Dorothy Hume, Donald Horne, Donald Herd, John Howard, Robert Humberstone, Stella Ingram, Margaret Jackson, Kenneth Lawson, Verlyn Lawson, Bernice Miller, Darby Mills, Clarke Moses, Eileen O'Neill, Joan O'Donoghue, Frances Paterson, Betty Patterson, George Payne, Kenneth Pitman, Ivan Ridley, Jack Stokes, Barbara Scholes, Percy Sands, Marjorie Tinker, Bernice Unwin, William Whitener.

On trial to Grade VII—Joan Carter.

DIVISION IV

Honor Rolls—Proficiency, Mary Smyth; department, Dorothy Gawley; regularity and punctuality, Cynthia Fairweather, Helen Brooker, Margaret Dalzell, Vironica Francis.

Promoted to Grade VI (second term)—Vernon Adie, Gladys Bavin, Alfred Brinkman, Kenneth Cave, Margaret Dalzell, Eleanor Dixon, Marjorie Dodsworth, Ronald Fairclough, Cynthia Fairweather, Veronica Francis, Dorothy Gawley, Dorothy Inglis, Fred Leighton, James Macdonald, Audrey MacFarlane, Roger Newberry, Allen Reside, Barbara Riden, Mary Smyth, Colin Turner, David Warner.

On trial—Mary Robson, Beryl Pallett.

Promoted to Grade VI (first term)—Kathleen Best, Roy Bishop, Barbara Cockburn, Charles Darcias, Doreen Dodsworth, Dorothy Fairclough, Andrew Hill, Dorrie Ismay, Forrester Jackson, Russell Lyall, Gordon Norrie, Donald Peterson, Patricia Riden, Bobby Tuthill, Phyllis White.

On trial—Helen Brooker, Jimmie Tuthill.

DIVISION V

Honor Rolls—Proficiency, Struan Robertson; deportment, Joyce Whitehead; regularity and punctuality, Leslie Bridge, Douglas Firth, Kenneth Jones, Elwood Luney, June Scurrah.

Promoted to Grade V (second term)—Joan Bland, Douglas Firth, Jack Green, Edwin Hall, Joan Hall, Yvonne Lawson, Margaret Leighton, Colenso Miller, Oswald Newberry, Betty O'Donoghue, Margaret Purdy, Struan Robertson, June Scurrah, Joyce Whitehead.

Promoted to Grade V (first term)—Douglas Barton, Barbara Bradford, Tom Dalzell, Kenneth Jones, Charles MacCrimmon, Ronald MacLean, Lorna Wilson.

On trial—Tom Anstey, Leslie Bridge, Billy Inglis, Elwood Luney, Donald Morton, Ervena Rowe.

DIVISION VI

Rolls of Honor—Proficiency, Florence Jones; deportment, Anne Crockett; regularity and punctuality, Billy Lovell, Harvey Minnis.

Promoted from Grade III A to Grade IV B—Roland Campbell, Eileen Crewe, Jean Firth, Josephine Griffin, Enid Long, Margaret MacLean, Harvey Minnis, Zandra Munro, Billy Nattrass, Jaines Purdy, Paul Smith, Frank Ward, Douglas Whyte.

Promoted from Grade IV B to Grade IV A—Allan Baylis, Frank Best, Ronald Bonnell, Frances Clarke, Peter Cockburn, Morris Coxworth, Anne Crockett, James Forrester, Gordon Hall, Fred Johnston, Florence Jones, Billy Lovell, Alex Macdonald, David Maltby, Eileen Morgan, Geoffrey Ridley, David Thomas, Margaret Walker, Mary Whyte, Roderick Wilson.

On trial—Wilson Bishop.

DIVISION VII

Rolls of Honor — Proficiency, James Tuckwell; deportment, Doreen Crowther; regularity and punctuality, Isabel Ramsay.

Promoted to Grade II (second term)—Aileen Best, Lorna Burton, Geoffrey Fairweather.

On trial—Margaret Griffin, Jean Halliday, Jack Harrison, Vernon Hooper, Thomas Miller, Fred Stoba, Jack Scott, Stuart Turner, Bobby Webb.

Promoted to Grade III (first term)—Douglas Addison (on trial), David Anstey, Amy Cashmore, Doreen Crowther, Iris Dickson, Peter Dowdall, Clifton Forrester, Bruce Greene, Ernest Gawley (on trial), Donald Haugh, Marion Haughton, Gordon Hope, Gladys Inglis, John Jenkinson, Joseph Lambert, Lee Leighton, Gerald Marriner, Robert Mathewson, Ada Mutch, Alec Merriman, John McPherson, Leslie Noon, Jean Phillips, Isabel Ramsay, Alberta Rowe, Dorothy Turner, Jean Tuthill (on trial), James Tuckwell, Peggy Whyte, Alex Walker.

DIVISION VIII

Rolls of Honor — Proficiency, Evelyn Taylor; deportment, Nancy Kyle; regularity and punctuality, Marion Lorne, Joan Tuckwell, Joyce Scurrah.

Promoted to Grade I (second term)—Phyllis Chalmers, Muriel Forrester, Eileen Griffin, Alma Jenkinson, Geraint Long, George McLean, Beulah Munro, Ruth Payne, Doreen Plimley, Harry Simpson, Hilda Tinker, Albert Unwin.

On trial—Lorna Banfield.

Promoted to Grade II (first term)—Reginald Attwell, Fred Crewe, Teddy Davies, Gwen Day, Doris Exton, Mora Gay, Jack Gray, Neil Hansen, Jack Inglis, Nancy Kyle, Doreen McKean, Joyce McLean, Barbara O'Donoghue, Peter Over, Orleane Paterson, Harvey Rimes, Vernon Sands, Joyce Scurrah, Evelyn Taylor, Sandy Thomson, Joan Tuckwell, Paul Wheadon.

On trial—Billy Lambert, Marion Lorne, Walter Wilson.

Oaklands

GRADE VIII—DIV. I and II

Honor Rolls—Proficiency, Alice Marjorie Ferris; deportment, Nellie Thorson, Thomas Brooke; regularity and punctuality, Helen Jean Anderson, Emily Patricia Bernard, Edna May Bird, Elizabeth Brown, Edith Dodgshon, Ina May Erb, Primrose Florence Mitchell, Jessie Marie Rust, Edith May Price, John Able, James Blackstock, Alec Ian Halkett, Leonard Bruce Parkin, Harold James Price, Victor Harold Stevens.

DIVISION III

Honor Rolls—Proficiency, Norma Ferris; deportment, Frank Willott; regularity and punctuality, Duncan McPhail, Mildred Prior, Zoe Richards, Phillip Raymond, Gladys Smith, Fred Trickett, Godfrey Lee.

Promoted from Grade VII to Grade VIII—Norma Ferris, Ivy Ryles, Bertha Darby, Doris McCahey, William Cross, Robert McIndoe, Cyril Weller, James Bailey, Kirby Gent, Godfrey Lee, Frank Willott, Elsie Jones, Dorothy Hood, Robert Neil, Stephen Davy, Phillip Raymond, Mabel Bowcott, Betty Kneale, Melville Vout, Albert Etherington, Tom Packford, Arthur Lambrick, Russel Sutton, Gladys Smith, Beatrice Dicksons, Zoe Richards, Duncan McPhail, Jack Cargill, Fred Vey, Alma Vey.

On trial—Laura Vye, George Bridges, Dorothy Brooks, Fred Faucett, Mildred Prior.

DIVISION IV

Honor Rolls—Proficiency, Muriel Mary Anderson; deportment, Jessie McKenzie, Winnifred White; regularity and punctuality, Winifred Grace Barnard, Thelma Catherine Cave, Ernest Colin Chisholm, George Richard Griffiths, Beatrice May Hastings, Edward Herbert Hipwood, Robert John Johnston, Harry Alexander Renfree, William Henry Simpson, Gladys Ada Edith Veale, Margaret Irene Wharton.

Promoted From Grade VII to Grade VIII (in order of merit)—Muriel Anderson, Harry Renfree, Winnie White, Beatrice Hastings, Lorne Ritchie, Murray Oliphant, Kenneth McDonald, Richard Griffiths, Joan Brothers, Elza Lovitt, Sheila Simons, Ernest Chisholm, Gladys Veal, Earl Hastings, Peggy Wharton, Edward Bouldon, Herbert Hipwood, Kenneth Elliott, Robert Johnstone, Mary Halket, Victor Zala, Margaret Walker, Jimmie Kidd, Winnie Varney, Winnie Barnard, May McCall, Sandy Logie.

On Trial—Thelma Cave, Doris Henry, William Simpson, Gwen Vye, Harry Adams, David Stewart.

DIVISION V

Honor Rolls—Proficiency, Annie Andrews; deportment, Eleanor Vye; regularity and punctuality, Kathleen Berry, Victor Eve, Margaret Partington, George Birnie, Evan Griffiths, Ellen Varney, Hazel Dodgson, Margaret Leach, Ruth Wallace.

Promoted From Grade VI to Grade VII—Elmer Campbell, Mira Oliphant, Ellen Varney, Annie Andrews, Billy Reid, Hazel Dodgson, Jack Sharpe, Margaret Leach, Mary Pilkington, Evan Griffiths, Harry Hitchman, Vera Bryant, John Anderton, Clara Frazer, Charlie Coutts, Agnes Janes, Ruth Wallace, Harvey Godtel, Remi DeCock, Kathleen Berry, Ethel Simon, Margaret Partington, Nancy Lambrick, Winnie Buchan, Doris Morrison.

On Trial—Victor Eve, Eleanor Vye, George Edgar, Fred Jones, Maude Land, Fred Dyer, John Ready.

DIVISION VI

Honor Rolls—Proficiency, Edwin Comber; deportment, Bernie Ferguson; regularity and punctuality, Andrew Davis, Douglas Gent, Margaret Grieve, Gavin Halkett, Lester Johnson, Margaret Pienderleith, Louise Rogers, Jean Thomson.

Promoted to Grade VI during term—Jean Thomson, Clifton Braithwaite, Edwin Comber, Douglas Gent, Margaret Grieve, Phyllis Swetnam, Jorga Elk, Kathleen Ready, Bennie Duckworth, Margaret Plenderleith, Louise Rogers, Hazel Miller, Willie Packford, Bernice Ferguson, Teddy Chapman, Audry Bosence, Bobby McVey, Elsie Chivers, Alec Packford, June Mitchell, Gordon Ewan, Duncan McKerracher, Dolly Simon, James Bawden, Jean Reading, Lester Johnson, Alec Green, David Blythe, Gavin Halkett, Rosie Tait, Clarence Dibb, Jack Allman, Victor Painter.

Promoted on trial—Andrew Davis, Eddie Rowbotham, Jack McKenzie, Hector Campbell, Gladys Hitchman, Tom Farmer.

DIVISION VII

Honor Rolls—Proficiency, Leslie Morley; deportment, Ida Gay; regularity and punctuality, Donald Chisholm, Elsie Hofdahl, Marjorie Mackie, Jack McMillan, Florence Partington, Hazel Pendray, Llewellyn West.

Promoted from Grade Va to Grade VIb, in order of merit—Leslie Morley, Kenneth Williams, Christopher Wodhouse, Donald Chisholm, Eileen McCahey, Cora Wharton, Philip Macdonald, May Veale, Vina Erskine, Florence Partington, John Court, Ida Gay, Lorna Elliott, Alice Leach, Jack McMillan, Marjorie Mackie, Dorothy Smart, Albert Gostiller, Hazel Pendray, Stanley Thorn, Jack Humphreys, Jackie Valo, Robert Randall, Edna Hood, Elsie Hofdahl, Lloyd Briggs, Frank Bossom, Henry Brothers, Agnes Bone, Joyce Davis.

On trial—Elfreda Hughes, Elsie Knight, John Pimm, Doreen Sutton, Vernon Varney, Allan Burns.

DIVISION VIII

Honor Rolls—Proficiency, Doris Anderson; deportment, Eunice Pugh; regularity and punctuality, Alexander Bone, Richard Bosence, Muriel Campbell, Lawrence Knight, Douglas Knight, James Newlands, Byron Price, Arthur Ridland.

Promoted from Grade Vb to Va—Doris Anderson, Olwyn Anderson, Burgess Berry, Alexander Bone, Lillian Braithwaite, Molly Court, James Davis, Barbara Draper, Winnifred Featherstone, Frederick Henry, Bennett Hogan, Dorothy Holmes, Lawrie Knight, Douglas Knight, Hariret Morrow, James Newlands, Byron Price, Raymond Price, Ethel Rogers, Olive Rowbotham, Leslie Slater, Frank Smart, Leonard Smith, Patricia Smith, Victor Turner, Muriel Campbell.

On trial—Albert Berry, Richard Bosence, Stanley Corbett, Thomas Corbett, Ernest Fairman, Nora McCoy, Keneth McCrindle, Eunice Pugh, Arthur Ridland, Evelyn Thorson, Dorothy Dickins, Jean Vey.

DIVISION IX

Honor Rolls—Proficiency, William Newman; deportment, George McIndoe; regularity and punctuality, Edward Berry, Donald McCaig, Elsie Newlands, Lloyd Simpson, Charlie Thomas, Mary Thomson.

Promoted from Grade IVa to Grade Vb—William Newman, Victoria Cross, Donald McCaig, Irene Olton, Charlie Thomas, Gerrard Hughes, Colin Lucas, Douglas Scroggie, Edith Hitchman, Clifford Gay, Marguerite Woodford, Maire Macdowell, Edith Jones, Elmer Anderson, Dorothy Bellchambers, Margaret Packford, Mary Mattison, William Bird, Jack Southern, Edith Willott, Robert Penlon, Muriel Reading, Phyllis Turner, William Clarke, Leslie Graham, Fred Pilkington.

Promoted from Grade IVb to Grade IVa—Dorothy Brothers, Peter Davey, Jack Relf, Edward Berry, Lucille Hofdahl, William Noel, Mary Thomson, Jack Hewison, Robert Jones, George McIndoe, Dorothy Harkness, Richard Hale, Alex Johnson, Alice McKenzie, Elsie Newlands, Lloyd Simpson, Given Sutton, Ivy Bowles, Evelyn Harkness, John McCoy.

DIVISION X

Honor Rolls—Proficiency, Douglas Gill.

Deportment—Maurice Hampton.

Regularity and punctuality—Stanley Bennett, Fern Dean, Gertrude Holmes, Fred Smith, Raymond Woodburn.

Promoted from Grade IIIa to Grade IVb—Stanley Bennett, Dorothy Berry Cathie Berry, Fred Billsborough, Maurice Bulkley, Doris Clarke, Jack Cleator, Dolly Crowther, Fern Dean, Jean Duncan, Mary Erskine, Alvin Field, Douglas Gill, Maurice Hampton, Gertrude Holmes, Frank Humber, Raymond Hunter, Bobby Jealouse, Joe Linn, Bert Marshall, Kathleen Martin, George McCoy, Hugh McMillan, Arthur Montgomery, Austin Renfree, James Rhodes, James Roy, Doreen Ryles, Geoffrey Simmons, Fred Smith, Jack Stephenson, Mary Stewart, George Stranix, Molly Wallis, Leslie Wallace, Ray Woodburn.

DIVISION XI

Honor Rolls—Deportment, Evelyn Rhodes.

Punctuality and attendance—Tom Hammett, Wilfrid Price, Kingston Smith, Nahdin Young.

Promoted from Grade IIa to Grade IIIb—Rose Easton, Mary Comber, Tom Hammett, Victor Neill, Billy Corbett, David Parfitt, John Playfoot, Wilfrid Price, Gordon Kinnersley, Grace McKerracher, Lillian Knowles, Joyce Warburton, Nahdin Young, Richard Darley, Victor Eaton, Denis Simmons, Thelma Davidson, Evelyn Rhodes, Sheila Maxwell, Jack Packford, Doreen MacDowell, Malcolm McPhail, Billy Anderson.

Promoted on trial—Walter Gallop, Jack Stevens, Kenneth McPhail, Kingston Smith, Susie Smythe.

DIVISION XI

Honor Rolls—General proficiency, Doris McBain.

Punctuality and attendance — Gladys Paine.

Promoted from Grade IIIa to Grade IVb—Doris McBain, Isabel Paine, Donald Featherstone, Mona Allan, Teddy Robbins, Davina Dingwall, Thelma Bosence, Nairn Knott, Bobby Gonnason.

DIVISION XII

Honor Rolls — Proficiency, Raymond Rawnsley.

Deportment—Dora Hughes.

Punctuality and regularity—Leslie Court.

Promoted to Grade IIIb—Raymond Rawnsley, Harry Morrison, Esther Allman, Dora Hughes, Marjorie Jones, Muriel Petherbridge, Alec Crawford, Leslie Court, Eric Ready, Leslie Painter, Marjorie Fraser, Robert Jackson, Grace Hastings, Herbert Mackie, Eleanor Jones, Leslie Fletcher, Hugh Haikett.

Promoted to Grade IIb—Katie Macdonald, Vera Browning, John Lumley, William Reading, William Pynn, William Bowles, Isobel McIndoe, Rowland Ferris, Herbert White, Katherine Van Manaan, George Stock, John Erskine, Alice Berry, Alec Thorsen, Mabel Viggers, Margaret Ward, Archie Kennedy, Vera Barron, Dorothy Mercer, Dorothy Jealouse, Raymond Williams, Dolly McCoy, Alec Campbell.

DIVISION XIII

Honor Rolls—Proficiency, Margaret Humphreys.

Deportment—Ruby Fairman.

Regularity and punctuality—Florence Kennedy and Carl Miller.

Promoted from Grade Ia to Grade IIb (in order of merit) — Margaret Humphreys, Ruby Fairman, Joyce Mercer, Margaret Linn, Florence Kennedy, Harold Fenlon, Alice Hipwood, Jimmy Ashmore, Betty Marrs, Marjorie Timberlake, Joyce Beecher, Mildred Raines, Billy Smith, Jack Logie, Carl Miller, Charlie Hammett, Bobby Hogan, Billy Cave, Ian Tait, Doreen Penketh, Irene Robbins, Murray Minckler, Norman McMillan, Muriel Gill, Lewis McCorkall, George Dingwall, Darlaine Woodburn, Harry Wallis, Doreen Elder, Dick Jones, Thelma Tait, Lois Matthews, Billy Pugh, Roddy Varney.

DIVISION XIV

Honor rolls—Regularity and punctuality, Robert Price, Josephine Noble.

Proficiency—Charles Berry.

Deportment—Muriel Comber.

Promoted to Grade Ia—Kathleen Fowler, Gordon Graham, Billy Knowles, Josephine Noble, Russell Payne, Harold Anderson, Charles Berry, Alec Bennett, Douglas Corbett, Victor Elder, Roy English, Norine Keatley, Peggy McCoy, Beth McNair, Allan Merriman, Jack Roy, Hazel Smith, Doris Veale, Albert Lamb, Raymond Warburton, Bertie Schubert, Harling Glover.

Promoted to Grade II—Muriel Comber, Stanley Crowther, Donald Harkness, Edith Holmes, Jack McColl, Annie Newlands, Robert Price, Keith Ralston, Mavis Vye.

Quadra

GRADE VIII—DIVISION I

Honor Rolls—Proficiency, Patty G. Pearce; deportment, Evelyn A. Ledson; punctuality and regularity, Francis A. Anderson, Edna C. Andrews, Evelyn M. Cruickshank, Ivan P. H. Hancock, Jack J. N. Laver, Lucy Mertton, Frederick C. McCague, Clarence E. Rowe, Albert W. Yule, John J. Tippett, Leslie Entwistle.

DIVISION II

Honor Rolls—Proficiency, Jack Johnson; deportment, Mary Gibson; regularity and punctuality, Jack Johnson, Alfred Keddy, Billie Muncy, Louis Schmelz, Irving Archer, Lovisa Jansen.

Promoted to Grade VIII—Irving Archer, Clare Belcher, Eileen Bruce, Albert Coleman, Irene Curtis, Veda Dakers, Brooke Douglass, Mary Edwards, Evelyn England, Richard Fissler, Norman Gaiger, Mary Gibson, Margaret Griffiths, Stanley Hodgkinson, Mary Irving, Lovisa Jansen, Jack Johnson, Noel Johnson, Olive Jordan, Alfred Keddy, Evelyn Keddy, Elsie Lavis, Margaret McHattie, Elmer Morris, William Muncy, Eberts Munroe, Myrtle Pollard, Frances Prynault, Doris Roskelley, Francis Scammell, Louis Schmelz, Charles Steen.

DIVISION III

Honor Rolls—Proficiency, Marjorie Burch; deportment, Leonard Blackmore; regularity and punctuality, Wallace Andrew, Frances Farquhar, William George, Raymond English, Stanley Laver, Iris Ledson.

Promoted to Grade VII—Wallace Andrews, Leonard Blackmore, Marjorie Burch, Ellen Creed, Leonard Cruickshank, Douglas Dakers, Doris Davies, Lorna Doyle, Elizabeth Drummond, Raymond English, Victor Entwistle, Frances Farquhar, Joyce Fraser, Kathleen Galloway, Edwin Gaiger, William George, Joseph Hancock, Frederick Hebden, Luther Jansen, Stanley Laver, Donald MacSween, Jack MacSween, Everett McCague, Marjorie Murray, Dorothy Peebles, Thomas Ross, Christine Schmelz, Iris Ledson.

DIVISION IV

Promoted to Grade VI—Arthur Abbott, Ernest Coleman, Edith Drummond, Douglas Davidson, Ruth Edwards, Marion Evans, James Hogg, Richardson Hodgkinson, Mary Hancock, Margaret Jordan, Cilla Johnson, Frank Johnson, Hazel Ledson, Scott Maguire, Lorne McGregor, Doyle McKim, Nellie Merton, Ely Miles, Tom Novis, Dorothy Pearce, Seaton Redknap, Marjorie Robinson, Zola Riddle, Douglas Smith, Phyllis Trafford, Francis Speed.

DIVISION V

Honor Rolls—General proficiency, Flora May Campbell; deportment, Muriel Alice Nott; regularity and punctuality, Maud Helen Cooper, Hubert Clarence Parrott, William F. Oakley.

Promoted to Grade V—Flora M. Campbell, George Coleman, Maud H. Cooper, Eleanor Curtis, Margaret Cuthbertson, John Drummond, Albert Entwistle, Joseph H. Fox, Stanley Foxgord, Margaret H. George, Muriel Hawkins, Jane J. Hodgkinson, Lawrence H. Irving, May M. Jordon, Arthur Logie, Joan M. Lucas, Douglas McHattie, Lawrence H. McLeod, Audrey V. Meston, Mildred Morris, W. Lloyd Morgan, Muriel A. Nott, William F. Oakley, Hubert C. Parrott, Harold N. Parrott, Annie Provan, Alice Quayle, Doreen A. Rigby, Hilda D. Sharpe, Margaret Stewart, Roy F. Timberlake, Margaret A. Tonman, Vera Willard.

DIVISION VI

Honor Rolls—Proficiency, Edna Craddock; deportment, Thelma Rolfe; regularity and punctuality, Edna Craddock, Elva Steele.

Promoted to Grade IV—Joyce Harvey, Edna Craddock, Mary Livsey, Lesley Robinson, Thelma Rolfe, Ruby Webster, Marguerite English, Marjorie Nott, Jack Lowrence, Ralph Clarke, Elva Steele, Lillian Greene, Martin Jansen, Ross Brown.

DIVISION VI

Honor Rolls—Proficiency, Inez Jeune.

Promoted to Grade IIIa—Inez Jeune, Royston Perkins, Elsie George, Cecella Webster, Doris Jackson, Edna Foxgord, Ray McSween, Gloria Petterson, Hilda Jacques, Donald Heaslip, David Jones, John Hebden, Raymond Peebles, Ila Jeune, Robert Burns, Eleanor Gray.

DIVISION VII

Honor Rolls—Proficiency, Betty Muncy; deportment, Bobby Phipps; regularity and punctuality, Betty Muncy.

Promoted to Grade IIIb—Betty Muncy, Morley Maggs, Helen Woodward, Elaine Munro, Pearl Anderson, Vernon Bruce, Irene Pearce, Edna Booth, Bobby Phipps, Gertrude Heater, Carrie Moxley, Hazel Jackson, Margaret Fletcher, Lorna Barker, Phyllis Stewart, Bobby Murray, Walter Mertton, John Monckton, Florence Wilson.

Promoted to Grade IIb—Beatrice Pithie, Doreen Ingham, Daivd Cooper, Mona Quayle, Margaret Smith, Leslie Miles, Betty Clarke, John Daniel Morgan, Laura Severs, Winnie Jordan, Sylvia Monckton, Spuran Singh.

Promoted to Grade Ia—Audrey Sharp, Walter Calwell, Gloria Daly, Clifford Rolfe, Jimmy Robinson, Douglas Perkins, Freddy Moxley, Alan Shepherd, George Wilson, Betty Davis.

Victoria West

DIVISION III

Honor Rolls—Proficiency, Joyce Dickson; deportment, Helen Hazgard; regularity and punctuality, Jara Armitage, Albert Geoghegan, Bruce Fallows, Joyce Gibson; Enid Hughes, Agnes Kennedy, Phyllis Manzer, Rosemary Roach, Grace Stewart, Arthur Wright.

Promoted from Grade VII to Grade VIII—Joyce Dickson, Rosemary Roach, Arthur Wright (first three in order of merit); Jara Armitage, Raymond Clunk, Margaret Dickson, Violet Dodds, Bruce Fallows, Muriel Farrell, Albert Geoghegan, Joyce Gibson, Alex Gordon, Jean Grant, Raymond Griffiths, Sarah Hall, Enid Hughes, Agnes Kennedy, Jean McKenzie, Sheila Sangster, Jean Smith, Mary Smith, Grace Stewart, Doris Swalnson,

School Closing Brings Lists of Promotions

Continued From Page 16

Victoria West

DIVISION V—Continued

three in order of merit); David Kirby, Cecilia MacAllister.

DIVISION VI

Honor Rolls—Proficiency, Mary Loudoun; deportment, Frank Randall; regularity and punctuality, Veronica Beaumont, Ethel Crossman, Clara Hillier, Ernest Francis, Oswald Holding, Edwin Johnson, Jack Rose.

Promoted from Grade V, second term, to Grade VI, first term—Helen Anderson, Edna Burgess, Jean Sloan (first three in order of merit); David Armitage, Veronica Beaumont, Douglas Campbell, Laura Coldwell, Melvin Dawson, Billy Edgington, Doris Faber, Margaret Kerr, Mary Loudoun, Annie MacMillan, Douglas Pearce, Douglas Saunders, Herbert Shaw, Wallis Sommerville, Wilfred Sommerville.

Promoted from Grade IV, second term, to Grade V, first term—Clara Hillier, Eleanor Roe, Ernest Francis, McCrae Blair, Charles Caley, Ethel Crossman, Alex Dallimore, Kathleen Fallows, Walter Fea, John Fisher, Muriel Fisher, Oswald Holding, Edwin Johnson, Harold Leicester, Donald McIntosh, Alex Painter, Frank Randall, Gordon Roach, Jack Rose, Edith Schofield, Albert Winter.

DIVISION VII

Honor Rolls—Proficiency, Lionel Walter; deportment, Arthur Pastro; regularity and punctuality, Effie Hillier, Roy Okell, Alex Wilson.

Promoted from Grade IVb to Grade IVa—Lionel Walter, Alex Wilson, Beatrice Munroe, Raymond Catching, Marigold Hawthornthwaite, Roy Okell, Fred Watson, Alan White.

Promoted from Grade IIIa to Grade IVb—Marie Randall, William Stone, Hazel Holding, John Armitage, John Dunn, Ruby Foyer, Rod McMillan, Arthur Pastro, Marion Watson, Leslie Webb, Joan Windle.

Promoted on Trial—Ernest Cottle.

Promoted from Grade IIIb to Grade IIIa—Wyndever Hadden, Joan Cromack, Effie Hillier, Grace Blaauw, George Blair, Robert Berryman, Joyce Fallowes, George Grexton, Vera Guy, Leonard Holman, Edward Lewis.

DIVISION VIII

Honor Rolls—Proficiency, Jean Meadows; deportment, Dorcas Williams; regularity and punctuality, Mona Berryman, Florence Miller, Billy Waddington, Phyllis Holding.

Promoted from Grade 3b to Grade IIIa—Jean Meadows, Dorcas Williams, Ruth Richmond, Florence Miller, David Barker, Raymond Dallimore, Estelle Macdougall, Doreen Morris, Dorothy Rose, John Shiner, Billy Waddington, Charlie White, Marjorie S. Williams, Pearl Winter.

Promoted from Grade IIa to IIIb—Verna Stromkins, Phyllis Holding, Mona Berryman, Tommy Anderson, Paul Bishop, Pearl Cottle, Betty Campbell, Maureen Gauvreau, Dorothy McConnell, Thomas O'Neill, Jack Rutherford, Robert Rinton, Sheila Smith, Edith Vesey, Teddy Witter.

Promoted from Grade IIb to Grade IIa—Lillian Wood, Pat Graham, June Burnett, Harry Francis.

DIVISION IX

Honor Rolls—Proficiency, James McEvay; deportment and punctuality, Peggy Ash; regularity and punctuality, Dorothy Berryman.

Promoted from Grade I to Grade II—Jimmie McEvay, Norman Loudoun, Walter Randall (first three in order of merit); Jean Anderson, Teddy Anderson, Peggy Ash, Eloise Bishop, Dorothy Berryman, Edmund Brown, Isabel Bull, Beryl Cotching, Jack Dallimore, Ena Foyer, Bobby Gavereau, Margaret Grant, Alex. Holder, Billy King, Doris Lowe, Helen McDonald, Lynn Richmond, Eileen Roach, Peter Smith, Gordon Smith, Teddy Shiner, Joan Walker, Hilda Webb, Irene Wilson, Richard Wright.

Promoted from Grade I, first term, to Grade II, second term—Bertha Burnett, Norman Edmonds, Vernon Gilson, Terrence Graham, Dorothy Hudson, Gladys Webb, George Willmott.

Burnside

DIVISION I

Honor Rolls—Proficiency, Margaret McKim; deportment, Ivy Henry; regularity and punctuality, Richard Berry, Hiram Casilio, Ivy Henry, Margaret McKim, Grace Robertson, Sterling Ross, William Sloan, Donald Taylor, Charlotte Walker, Alec Allan, Harold Clifford, George Harvey, Prudence Hoggarth, Edna Parker, William Veitch, Beatrice Hutchison.

Promoted to Grade VIII—Margaret McKim, Donald Taylor, John Newbigging, Margaret Garratt, Sterling Ross, Charlotte Walker, Leonard Parsons, William Sloan, Ivy Henry, Robert Lindsay, Arnold Mann, Hiram Casilio, Edith Obee, Douglas Crawford, Norma Mann, Joseph Addison, Beatrice Garratt, Grace Robertson, Dorothy Myers, Richard Berry.

Promoted to Grade VII—Prudence Hoggarth, James Glassford, Ida Casilio, William Veitch, Doris Berry, Newton Cameron, Angel Bianco, Beatrice Hutchison, Alec Allan, George Harvey, Harold Clifford, Estella Stobie, Edna Parker.

DIVISION II

Honor Rolls—Proficiency, Beatrice Force; deportment, Marguerite Davies; regularity and punctuality, Robert Daykin, Ellen Purves, Lindley Roach, Robert Watt.

Promoted to Grade VII—Beatrice Force, Clarence Kirchin, Dorothy Ralfs, Ellen Purves, Margaret Smith, Florence Bunker, Richard Johnson, Marguerite Davies, Maudellene Ross, William Simms, Sybil Crawford, Hazel Edwards, Mary Galvin, Robert Daykin, Robert Watt, Ernest Myers, Webster Smith.

Promoted to Grade VI—Margaret Smith, Flint McKim, Iris Swetnam, Margaret Caine, Charles Reid, Verna Henry, Betty Bunker, Rebecca McIlroy, Bessie Bryant, Lindley Roach, Robert Moncrieff, Molly McAnerin, Victor Fraser, Doreen Wheeler, Sherman Hemeon, Vivian Harknett, Roderick McMillan, Reginald Saunders.

DIVISION III

Honor Rolls—Proficiency, Georgina May McAnerin; deportment, Vernon Simms; regularity and punctuality, William James Haines, Daisy Rosemary King, Daniel John Matheson, Georgina May McAnerin, Joyce Alexandra McCuaig, Marjorie Agnes Watt.

Promoted to Grade VI—William Hole, Ethel Parsons, Armand Casilio, Roberta Queale, Daniel Matheson, Gwen Noury, Vernon Simms, Phyllis Waters, Georgina McAnerin, Helen Johnson, Marjorie Watt, Grace Smith, Edwin Hammond, Nettie Miller, Mary Welsh.

Promoted to Grade V—Grace Loat, Reta Gallie, Raymond Restall, Guyon Copley, Robert Wilkinson, Violet Berry, Joyce McCuaig, Thelma Potter, Eileen Roper, Hazel Bruce, John Myers, Virginia Ross, George Tippett, Rosemary King, William Haines, James McGary, Muriel Mann, Gordon Moncrieff.

DIVISION IV

Honor Rolls—Proficiency, Phyllis Addison; deportment, Harold Craven; regularity and punctuality, Caldwell Crawford, Bonita Johnson, Helen Parker, Hazel Rich.

Promoted to Grade IV—Phyllis Addison, Hilda Ford, Hazel Rich, Verna Barnes, Virginia Hall, Peggy Heath, Neil Swainson, Lucy Huzzey, Helen Parker, Charlie Rowe, Arthur McKim, Joe Kelly, Wilfred Fraser, Jack Ralfs, Muriel Brown, Ralph Simms, Lillian Robertson, Agnes Finn, Hamilton McIlroy, Melvin Cousins, Gladys Clare, Helen Wheeler, Caldwell Crawford.

Promoted to Grade III—Geoffrey Hodgson, Harold Craven, Edna Donaldson, Lorne Henry, Jean Adams, Dorothy McKenzie, Ronald Reid, Bonita Johnson Darrell Hughes, Pearl McGary, John Galloway, Bernard Howlett.

DIVISION V

Honor Rolls—Proficiency, Gladys Rawlings; deportment, Lavone Purves; regularity and punctuality, Mary Crawford, Ruth McAnerin.

Promoted to Grade III—Gladys Rawlings, Donald Smith, Lavone Purves, Billy Buddell, Grace Mulderig, Grace Swetnam, Leon Hall, Jack Ozard, Kathleen Barton, Mary Crawford, Jack Bunker, Ronald Joyce, Claude Moncrieff, John Davies, Alsace Davies, Eileen Couch, Graham Smith, Charles Couch, George Harknett, Jack Lindsay, Ellen Symes, Marguerite Stanley, Margaret McDonald, Ruth McAnerin, Raymond Miller, Fred Harvey, Margaret Knowles.

Promoted to Grade IIa—Ruth McPherson, John Simms, Marjorie Barnes, Shirley Taylor, Edward McKim, Kathryn Smith, Albert Haynes, Rudolf Walleen, Daisy Miller, Theodore Copley.

DIVISION VI

Honor Rolls—Proficiency, Ernest Wilfred Force; deportment, Audrey Eileen Herman; regularity and punctuality, Lawrence Rupert Elves.

Promoted to Grade II—Cecily Brown, Joe Bryant, Jim Edwards, Ernest Force, Billie Griffith, Audrey Herman, Alec Hill, Leonard Johnson, Leslie Kelly, Jack Kenny, Dorothy Pembridge, Nellie Perry, Margaret Prentice, Grace Shubrook, John Swainson, Ruth Symes, Dorothy Paxton, Lawrence Elves, May McDonald.

Promoted to Grade Ib—Eileen Blaney, Audrey Fraser, Marion Jones, Dick Wheeler, Margaret Harknett, Harry Jewsbury, Gladys McAnerin, Thelma Myers, Albert Playfair, Roy Ralfs, George Rawlings, Eugene Walleen, Dorothy Saunders, Donald Squarebriggs.

Spring Ridge

DIVISION I

Rolls of Honor—Proficiency, Lloyd Baker; conduct, Pearl Foubister; regularity and punctuality, Patsy Borde, Thelma Bragg, Raymond Kroft, Raymond Pellow, Harold Trace, Joseph Wong.

Promoted to Grade IV—Lloyd Baker, Alvin Mezger, Ralph Cosier, James McIlmoyl, George Hasegawa, Pearl Foubister, Katsumi Uyede, Hazel Gibbs, Maurice Foxgord, Harold Trace, Violet Lore, Teddy Robertson, Saburo Takahashi, Margaret Fleming, Gay Mobey, Henry Rowe, Jean Underwood, Lillian Cooper, Paul Beere, Joseph Wong, Bobbie Sharp, Bob Hemmingsen, Cecil Lee, Thelma Bragg, Patsy Borde, Richard Gower, Marguerite Watson, Helen Chew, Bobby Price, Raymond Kroft, Harold Clark, Joe Skinner, David Ford.

DIVISION II

Rolls of Honor—Proficiency, Nora Martin; conduct, Mary Wilson, regularity and punctuality, Agnes Stringer, Robert Webb, Mamoru Uyede.

Promoted to Grade III—Nora Martin, Donald MacLean, George Gower, Mary Wilson, Isabel Milliken, Muriel Hawkes, Jean Baxter, Bruce MacLean, Glennys Hale, Fred Switzer, Isabel McAlpine, Lyall Newell, Olive Earl, Elsie Roberts, James Horrod, Norman Miller, Agnes Stringer, Gee Wing, Helen Lore, Ella Wiltshire, Noreen Fricker, David Lum, Allan Chan, Jessie Weatherill, Herbert Jepson, John McLeod, Mamoru Uyede, William Chow, Tom Wong, Masa Takahashi, Thelma Wiltshire, Mabel Chan, Roy Ngi, Robert Webb, Duncan Turner, Gladys Hawthorn, Maisie Young.

DIVISION III

Rolls of Honor—Proficiency, Mori Morimoto; conduct, Iona Jenner; regularity and punctuality, Jeffrey Hannay.

Promoted to Grade II A—Joshua Wong, Charles Atkinson, John Underwood, Raymond Foxgord, Bobby Keeper, Henry Milliken, Sidney Watson, Teddy Harrison, Billy Barbour, Jack Rafter.

Promoted to Grade II B—Mori Moromoto, Charles Cooper, Doreen Broadfoot, John Gower, Iona Jenner, Christopher Smith, Thelma Murgatroyd, Pearl McIlmoyl, Abrham Lore, Gerald Chapman, Frances Baldwin, Ichi Nagatsuka, Victoria Lyle, Thelma Stone, Peter Lou, Vincent Patterson, Kathleen Stone, Alfred Lacy, Eddie Seed Kenneth Dicks, Audrey Abery, Robert Thorburn.

DIVISION IV

Rolls of Honor—Proficiency, Billy Marshall; conduct, Clifford Howell; regularity and punctuality, Florence Foubister, Josephine Perri.

Promoted to Grade II B—Billy Marshall, Norman Coates, Edra Delamont, Florence Foubister, Gordon Foubister, James Oates, Allan Seed, Leslie Stevens, Tom Mottershead, Roger Brayshaw, Annie McLean.

Promoted to Grade I A—Clifford Howell, Beryl Earl, Douglas Leask, Billy Steadman, Viola Sands, Kenneth Foubister, Catherine Turner, Josephine Perri, Teddy Drysdale, Dorothy Weatherill, Roy Kroft, Alistair McLeod, Billy Bousfield, Laura Webb, Norman Little, Jack Beynon, Doris Chan, Emma Chan.

Kingston Street

DIVISION I

Honor Rolls—Proficiency, Doris Bell; deportment, Robert Clarke; punctuality and regularity, Amanda Bensen, Laura Bianco, David Naysmith.

Promoted to Grade V—Doris Bell, Jack Spelman, Noelle Owen, Laura Bianco, Robert Clarke, Norman Brown, Beverley Prescott, Everett McGillivray, Constance Rowe, Leslie Fane, Dorothy Girdwood, Joan Smith, Kenneth MacDonald, Annie Brewis, Will McBay, Margaret Carr, Elaine Willard, Gordon Watson, Phyllis Kerkin, Ethel Wilson, Nora Wilkerson, David Naysmith, Mabel Barr, Bella Gibson.

Promoted to Grade IV—Rhonwen Mason, Eileen Sargent, Amanda Bensen, Alice Mason, George Parker, Bertie Bennett, Kenneth Quagliotti.

DIVISION II

Honor Rolls—Proficiency, Phyllis Helen Stocks; deportment, Phoebe Bessie Middleton; regularity and punctuality, John White, Helen Lowry, John Milne, Frances Shotton, Arthur Davies.

DIVISION III

Honor Rolls—Proficiency, Mary Nash; deportment, Robert Mason; regularity and punctuality, Lois Bourget, Samuel Lowry, Gilbert Burrowes, Florence Carr, Robert Corney.

DIVISION IV

Honor Rolls—Proficiency, Joan Martin Lawrence; deportment, Eva Milne; regularity and punctuality, John Arthur Sargent, Margaret Shields Lowry, Betty Harris, Edwin Carr, Bruna Matilda Bianco.

Colwood

Miss Peacey is presiding at the entrance examination at Colwood this week. As a result the term's prizes were presented on Monday afternoon to those of the Junior Division of the school by Mrs. W. T. Dixon to the following: Spelling, Jean Clark; most improvement, Oswald Hincks; best window box, Stanley Jackson and Tom Dixon.

Class work—Grade I, Stanley Jackson; Grade III, William Pearce; Grade II, Rex Jackson; Grade 1, Molly Dixon.

PROMOTIONS

Honor Rolls—Proficiency, Stanley Jackson; regularity, Wilbur Pearce; deportment, Marjorie Tonkin.

Grade IV to Grade V—Stanley Jackson, Jean Clark, Tom Dixon, Victoria Willson, Hamish Bullen and Beryle Yates.

Grade III to Grade IV—Wilbur Pearce and Betty Cooney.

Grade II to Grade III—Marjorie Sing, Rex Jackson, Kathleen Willson, Oswald Hincks, Grace Cockerton, John Bullen, Frank Sing, Marjorie Tonkin, James Dunkin, Henry Bennett and Alfred Dixon.

Grade I to Grade II—Molly Dixon, Donalda Clark, Glenys Smedley, Claude Hincks and Marjorie Brotherston.

Grade Ib to Ia—Olive Cockerton and Patty Cooney.

PIPE STEM KILLS MAN

NEW WESTMINSTER, June 28.—Thomas Baxter, eighty-eight, South Westminster rancher, died today in hospital as the result of a peculiar accident.

While walking about his ranch, the aged man tripped and fell. As he struck the ground his pipe fell from his mouth and the stem pierced his eye with such force that it was driven almost to the brain.

Today's Radio

Programme of Principal Broadcasting Stations

By Courtesy of Radio Dealers

CFCT, Victoria, B.C. (475.6m)—8 a.m.: The morning market quotation direct from the British Columbia Bond Corporation, Ltd. 6 p.m.: The closing quotes by the British Columbia Bond Corporation, Ltd. 6:20. The Sunset Concert Orchestra, presented by the British Columbia Cement Company, Ltd., will delight the radio audience with the following: March, "The Wallabies" (Lithgow); overture, "Dramatic" (Kela-Bela); selection, "The Blue Kitten" (Krimi); concert waltz, "Sybil" (Jacobi); violin solo, selected; "Hungarian Rhapsody No. 2" (Liszt); "In a Persian Market" (Ketelbey). 7:20, "What's Doing in Town"; the official weather reports and forecast. West Coast Information Service; Lonsdale correct time signal by Wilkerson, jeweler. 7:30, Auntie Babs, "Story Lady of CFCT", takes care of the kiddies for a half-hour. 8, Studio programme. 9, Two short speeches by Liberal speakers.

CNRV, Vancouver, B.C. (291m)—9-10 p.m., The Terminal City Quartette.

CNRE, Edmonton, Alta. (516.4m)—10:30-11:30 p.m. (Mountain Time), Old-time dance programme.

NBC, National Broadcasting Company—5:35-5:30 p.m., Land o' Health. 7-7:30, Retold Tales. 7:30-8, White Rock Concert. 8-8, Wrigley Review. 8:30-10, Moon Magic. 10-11, The Troeseders.

KHJ, Los Angeles, Cal. (350.9m)—4:30-5 p.m., International Relations Council. 5-5:30, The Story Man. 5:30-6, Auto Club of Southern California. 6-6:15, Nightly doings. 6:15-6:45, Dinner music. 6:45-7, World wide news. 7-7:30, Spanish Music hour. 7:30-8, KHJ Symphonic Band. 8-9, Elvia Allman's Surprise Package. 9-10, Echoes of the Rialto. 10 p.m.-12 midnight, Biltmore Hotel Orchestra.

KGO, Oakland, Cal. (384.4m)—4:30-6:30 p.m., News and baseball. 6:30-6:40, Weekly Financial Review. 6:40-7, Father and Henry. 7-9, National Broadcasting Co. programme. 9-10, Studio programme. 10-11, Western Artist Series concert.

KPRC, San Francisco, Cal. (454.3m)—6:30-7 p.m., Pat Frayne, sports. 7-7:30, Mickey Gillett's Romanciers. 7:30-8, Wint Cotton and Leigh Harline. 8:30-9, Sons of Manuel Muler. 9-10, Concert Orchestra. 10-10:10, Amos 'n' Andy. 10:10 p.m.-12:10 a.m., Gerunovich's Orchestra.

KFQW, Seattle, Wash. (217.3m)—5-8:30 p.m., Popular music. 8:30-8:45, Financial review. 8:45-9, Amusement revue. 6-7:30, Shoppers' guide, dinner concert. 7:30-8:30, Small Symphony Orchestra. 8:30-9:30, Frank Harmon, Elna Burgeson, Helen T. Stewart. 9:30-10:30, Trail Mates, Harry Lona, Wesley Dando. 10:30 p.m.-12 midnight, Dance Orchestra.

KFLA, Los Angeles, Cal. (288.3m)—5-5:30 p.m., Spanish course. 6-6:45, Barker Bros. programme. 6:45-7:15, Advance Electric Co. programme. 7:15-7:30, Major Hammond. 7:30-8, Cliff Gunning, Coral Atkins. 8-9, KPLA Concert Quintette. 9-10, Popular programme. 10-11, George Eckhart's Orchestra.

KFOA, Seattle, Wash. (447.5m)—3:45-4:30 p.m., Baseball game. 5:30-6, News; weather; tourist advice. 6-7, The Wayside Three. 10-10:30, Henry and the Boss. 10:30 p.m.-12 midnight, Order of Hoot Owls.

KGW, Portland, Ore. (491m)—5:30-6 p.m., Music; announcements. 6-7, Red and White Jesters. 7-9, National Broadcasting Co. programme. 9-9:30, Northern Pacific concert. 9:30-10, National Broadcasting Co. programme. 10-10:30, Concert. 10:30 p.m.-12 midnight, Hoot Owls.

KQW, San Jose, Cal. (266.0m)—5-5:30 p.m., Pal's Big Brother hour. 5:30-6, Home economics period. 6:30-7, Farmers' Exchange; news. 7-8, California Farm Bureau news. 8-10, High Twelve Club programme.

KYA, San Francisco, Cal. (302.7m)—6:15-7 p.m., Golden Gate Cryer. 7:55-8, Morrill beauty talk. 8-9, KYA "It" contest. 9-10, Scenario writing contest. 10-11, Lew Miller's Orchestra; George Garcia, soloist.

KNX, Los Angeles, Cal. (336.9m)—6 p.m., KNX String Quintette. 6:30, Concert Orchestra. 7, Courtesy programme. 7:30, Feature programme. 8, Royal Order of Optimistic Do-Nuts. 9, Courtesy programme. 9:45, Main events from Legion Stadium. 10:45, Hotel Ambassador Orchestra.

KJR, Seattle, Wash. (348.6m)—5-6 p.m., Siesta hour programme. 6-6:15, Sports; news items. 6:15-6:30, Studio programme. 6:30-7:30, Vic Meyers' dinner concert. 7:30-8, Studio programme. 9-10, A.B.C. writing contest. 10 p.m.-12 midnight, Dance Orchestra.

KPO, San Francisco, Cal. (422.3m)—5-6 p.m., Children's hour by Big Brother. 6-7, Music by the Reo Wolverines. 7-7:30, Embassy Theatre concert. 7:30-8, KPO Instrumental Trio. 8-9, National Broadcasting Co. programme. 9-10, Abas String Quartette. 10 p.m.-12 midnight, National Broadcasting Co. programme.

KMIC, Inglewood, Cal. (222.2m)—5 p.m., Organ request programme. 6, Eddie Barnes, piano and songs. 7, Ralph Reed and Billy Fox. 7:30, Jean Cowan, 8, Dance records. 8:30, Hawaiian Vocal Trio. 9, Concert Trio. 10, Speed Webb's Melody Lads.

KFI, Los Angeles, Cal. (468.5m)—5 p.m., Big Brother Bob. 5:30, Leon Rene's Southern Syncopaters. 6, White King Male Quartette. 7, Paul Roberts and his Orchestra. 7:30, National Broadcasting Co. programme. 8, Packard Concert Orchestra. 10-11, National Broadcasting Co. programme.

KOMO, Seattle, Wash. (309.1m)—3-3 p.m., Totem Orchestra. 3-4, Duets; Totem Concert Orchestra. 4-5, Totem Concert Orchestra. 5-6, Kiddies' programme. N.B.C. programme. 6-7, Totem Orchestra, Fred Lynch. 7-10, N.B.C. programme. 10-11:30, Olympic Hotel Orchestra. 11:30 p.m.-12:30 a.m., Theatre frolic.

KNRC, Santa Monica (375m)—4:55 p.m., Outing sports. 5:55, Organ recital, Wells Hively. 6:55, What's doing in Elkdom. 7, Dance orchestra. 8, Municipal Band concert. 9, Air Theatre headliner. 10, Dance orchestra, Gladys Parish. 11, Elks' Toast to Absent Brothers.

KTAB, Oakland, Cal. (280.2m)—4-5 p.m., An hour of recollections. 6:45-6:45, "Who's Who" hour. 6:45-7:30, Shopping hour. 7:30-8, Twilight hour. 8-10, KTAB Fortnightly makers.

KFON, Long Beach, Cal. (241.8m)—7-7:30 p.m., Em and Clem. 7:30-8, Chrysler programme. 8-8:15, Evening news. 8:15-9, Long Beach Municipal Band. 9-10, Ye Olde Sons Album. 10-11, Majestic Ballroom Orchestra. 11 p.m.-12 midnight, West Coast Theatres frolic. 12 midnight-12:16 a.m., Midnight news. 12:15-1, Midnight dance programme.

KFWM, Oakland, Cal. (256.1m)—5-6 p.m., Children's hour. 6-7, Dinner hour. 7, Berzen Bibo Class. 8-10, Variety hour.

KHQ, Spokane, Wash. (370.2m)—5-6:30 p.m., Talks. 6:30-6, N.B.C. programme. 6-6:45, Mahlon Merrick's Orchestra. 6:45-7, Travelogue, Mr. Ben Cohn. 7-8, City service. 8-9, N.B.C. programme. 8-9:30, Northern Pacific programme. 9:30-10, N.B.C. programme.

KEX, Portland, Ore. (277.6m)—6-6:30 p.m., Utility service. 6:30-7, Studio programme. 7-8, Herman Kenin's Dance Orchestra. 8-8:45, Studio programme. 8:45-9, International Livestock Exposition. 9-10, Scenario writing contest. 10 p.m.-12 midnight, Dance orchestra.

KOIN, Portland, Ore. (316m)—5:15-6 p.m., Children's programme. 7-7:15, Suggestions for amusement. 7:15-8, Benson Hotel Orchestra. 8-9, Studio programme. 9-9:10, Talk on Photography. 9:10-10, Studio programme. 10-11:30, Cole McElroy's Organians.

KLX, Oakland, Cal. (508.2m)—5:30-6:30 p.m., Brother Bob's Club. 6:30-7, Bagdadians. 7-7:30, News broadcast. 8-9, Studio programme. 9-10, Athens Athletic Club dance music.

KFWI, San Francisco (267.7m)—5-5:30 p.m., Brunswick concert. 5:30-5:45, Advance construction reports. 6-7, Irene Smith, soprano; associated artists. 7-7:15, Sports review. 6-8, Tom Gordon's travel talks. 8-8:15, Studio programme. 9:15-9:30, Aviation talk. 9:30-10, Studio programme. 10-10:03, Police reports, missing people. 10:03-11, Dance music.

KXA, Seattle, Wash. (535.4m)—5 p.m., Musical programme. 5:30, Happy Hanson programme. 6:15, American and foreign business. 6:30, Sports review. 6:45, Musical programme. 7:15, Police reports. 7:30, Dinner programme. 8, Piano concert. 8:30, Frankie Burns, tenor. 9:15, Tiny Snyder, Lou Mahan. 9:45, News flashes. 10 p.m.-12 midnight, Dance music.

KFWB, Hollywood, Cal. (361.2m)—4:15 p.m., A. T. Rainey, psychic. 4:45, Radio travel talks. 5:15, Radio review. 5:45, Town Tattler. 6, Organ recital, Harry Q. Mills. 6:30, Harry Jackson's Entertainers. 7, Kolster Orchestra. 7:30, Musical programme. 7:50, Daily news. 8, Variety programme. 9:30, Courtesy programme. 6, Leon Belasky's Quartette. David Percy. 10-11, Ralph Marker's Musical Keys.

Canada Ratifies League Contract As to Narcotics

GENEVA, June 28.—Dr. W. A. Riddell, Canadian representative at Geneva, today handed to the secretariat of the League of Nations, Canada's formal ratification of the convention of the second opium conference under the League of Nations. A sufficient number of ratifications have now been secured to enable the convention protocol to come into force immediately.

The convention aims at controlling the international traffic in narcotic drugs.

The 1925 treaty was adopted by the international opium conference at Geneva. It declares that the contracting party will pass a law to control the production, distribution and export of raw opium unless such laws already are in existence. The United States was represented at the conference, but its delegation withdrew because the proposed treaty did not include the principle that production of opium should be limited to medical scientific needs.

YARDLEY'S
Old English
LAVENDER SOAP
The Luxury Soap of the World

Though exuberant youth and dignified age alike have exchanged the garden seat for the swift-travelled automobile both still find loveliness in the refining purity of Yardley's Old English Lavender Soap. For 168 years Yardley's has brought satin smoothness to hands and faces—and has left the clinging, freshening touch of Lavender's lovable fragrance.

$1 per box of 3 large cakes at all best druggists and department stores.

YARDLEY, 8, New Bond Street, LONDON, England.

Canada: 358-362, Adelaide Street, W., Toronto, 2, Ont. U.S.A.: Madison Square, New York.

COLDS—IN THE HEAD INFLUENZA LA GRIPPE

Relieved in a night by

GRIP-FIX

IN CAPSULE FORM

Formula: Aspirin, Phenacetine, Quinine, Salol, Caffein, Cascara and Camphor Monobromate—just what your physician would use.

At all Druggists 35¢ BOX

THE VANCOUVER DRUG CO., LTD., Special Agents

The Mutual Life Assurance Co. of Canada

The more money you have tied up in your business and in your home, the more you need life insurance to protect your estate against sacrifice.

FRED M. McGREGOR, District Manager
201-4 Times Building, Victoria, B.C.
H. F. SHADE, C.L.U. W. E. McINTYRE, C.L.U. J. W. OKELL, C.L.U.
W. H. BARCHAM, C.L.U. R. T. CHAVE
JAMES ELRICK, Esquimalt, B.C.

Vancouver Island Coach Lines

REGULAR DAILY SERVICES

WEST SAANICH ROAD

VISIT MR. BUTCHART'S GARDENS
(One of the Beauty Spots of the West)

$1.00 Return $1.00

From Broughton Street Depot (Phone 2886)

FREQUENT TRIPS—LONG OR SHORT STOP-OVER

TIME TABLE

Leaves Victoria		Leaves Gardens	Leaves Saanich	
7:00 a.m.			Mount Newton	7:45 a.m.
9:30 a.m.		10:30 a.m.	Moodyville	10:15 a.m.
*10:00 a.m.		11:05 a.m.	Brentwood College	11:00 a.m.
12:15 p.m.		1:00 p.m.	Mount Newton	1:15 p.m.†
1:15 p.m.,	Wed., Sat.	2:00 p.m.	Moodyville	1:30 p.m.
* 2:00 p.m.		3:20 p.m.	Mount Newton	2:15 p.m.‡
4:00 p.m.		4:45 p.m.	Brentwood College	3:15 p.m.
* 4:15 p.m.		5:05 p.m.	Brentwood College	5:00 p.m.
5:30 p.m.		6:15 p.m.	Saanich Merc. Store	5:00 p.m.
* 6:15 p.m.		7:05 p.m.	Mount Newton	6:30 p.m.
7:45 p.m.	(Ex. Sun.)		Moodyville	6:45 p.m.
11:00 p.m.			Brentwood College	7:00 p.m.
			Moodyville	8:30 p.m.

*Via Old West Road. †Ex. Wed. and Sat. ‡Wed. and Sat.

SUNDAYS

* 8:00 a.m.	Lv.	9:05 a.m.	Brentwood College	9:00 a.m.
9:00 a.m.	Lv.	9:45 a.m.	Moodyville, arrive	10:00 a.m.
*10:00 a.m.	Ar.	10:45 a.m.	Mount Newton	10:15 a.m.
	Lv.	12:05 p.m.	Brentwood College	12:00 noon
1:15 p.m.	Ar.	2:05 p.m.		
	Lv.	2:30 p.m.	Moodyville	2:15 p.m.
* 2:00 p.m.	Ar.	2:40 p.m.	Brentwood College	3:00 p.m.
* 4:00 p.m.	Lv.	5:15 p.m.	Brentwood College	5:00 p.m.
4:30 p.m.			Moodyville	5:30 p.m.
* 6:00 p.m.	Lv.	7:05 p.m.	Brentwood College	7:00 p.m.
7:00 p.m.	Lv.	8:30 p.m.	Mount Newton	8:00 p.m.
10:30 p.m.			Moodyville	8:15 p.m.

CADBORO BAY
To Beach and Hotel

Leave Broughton St. Depot		Leave Cadboro Bay
8:00 a.m.	(Excepting Sunday)	8:30 a.m.
10:00 a.m.		10:30 a.m.
12:30 p.m.	(Sunday)	1:00 p.m.
1:30 p.m.		2:00 p.m.
4:00 p.m.		4:30 p.m.
5:30 p.m.		6:00 p.m.
8:00 p.m.	(Saturday Only)	11:30 p.m.

Subject to change without notice.

Fare 25 Cents

CORDOVA BAY

Leave Broughton St. Depot		Leave Cordova Bay
* 9:00 a.m.		* 8:15 a.m.
†11:30 a.m.		† 9:30 a.m.
* 1:15 p.m.		*12:00 noon
† 2:30 p.m.		† 3:00 p.m.
* 5:15 p.m.		* 4:00 p.m.
† 6:15 p.m.		† 5:40 p.m.
* 8:15 p.m.	(Sat.)	* 7:30 p.m. (Sat., Sun.)

*Via Mount Douglas Park. †Via Blenkinsop Road.

Last Departure From Cordova Bay, Saturday, 12 Midnight

Fare 50 Cents Return

DEEP COVE AND PATRICIA BAY

Leave Victoria		Leave Deep Cove
11:00 a.m.	Daily	9:00 a.m.
5:15 p.m.	Daily	1:00 p.m.
11:00 p.m.	Tues., Thurs., Sat.	6:30 p.m.
1:15 p.m.	Saturday Only	

SUNDAYS

10:30 a.m.	9:00 a.m.
9:15 p.m.	7:00 p.m.

Broughton Street Depot (Facing Broad Street)—Phone 2886

Buy Strawberries

Saanich growers are gathering a good crop this year, but dumping of American produce has closed the Prairie markets to local growers. The markets are glutted and huge waste seems inevitable. A prosperous Saanich means a prosperous Victoria, and good business dictates that all good citizens should assist in putting over a "Buy Strawberries" campaign in order to stabilize the market.

Place Your Order With Your Grocer

Important Notices, Employment, Business and Professional Directory, Wants, Etc.

The Daily Colonist

RATES FOR CLASSIFIED OR WANT ADVERTISEMENTS

One and one-half cents a word each insertion, nine cents a word a week, with a minimum of ten words, cash with order. No advertisement accepted for less than twenty-five cents.

Death and Funeral Notices, $1.50 first insertion, $1.00 for each additional insertion. Marriages, Cards of Thanks and In Memoriam Notices, $1.00 per insertion.

Birth Notices, $1.00 per insertion.

Business or Professional Cards of two lines of under, $2.50 per month. Additional space at $1.25 per line per month.

Advertisers who desire may have replies addressed to a box at The Colonist and forwarded to their private address. A charge of ten cents is made for mailing replies. In this case add three words ("Box, Colonist") to the count for the number of words.

Out-of-town readers of our advertisements ask advertisers to give address as well as phone numbers, as it is not always possible to communicate through the phone.

The Colonist service is available every day from 8 a.m. to 10 p.m., excepting Sundays. Just call 11

CLASSIFICATIONS

Acreage for Rent 83
Acreage for Sale 82
Acreage Wanted 84
Agencies Wanted 38
Agents Wanted 18
Autos for Hire 68
Automobiles 65
Births 1
Boats and Launches 70
Business Directory 71
Business Opportunities 69
Card of Thanks 4
Church Notices 5
Coming Events 10
Country Properties 76
Dancing 25
Deaths 2
Dressmaking 28
Educational 23
Farms for Rent 86
Farms for Sale 85
Farm Produce 41
Farms Wanted 87
Flats and Apartments to Rent 53
Flats and Apartments Wanted 54
Flowers 7
For Sale, Miscellaneous 40
Funeral Directors 6
Furnished Houses for Rent 55
Furnished Rooms to Rent 49
Furnished Rooms Wanted 50
Housekeeping Rooms to Rent 51
Housekeeping Rooms Wanted 52
Houses for Sale 76
In Memoriam 3
Listings Cancelled 77
Lost and Found 29
Lodges and Societies 32
Machinery 64
Marriages 1
Maternity and Convalescent Homes 62
Miscellaneous 27
Money to Loan 31
Monumental Works 8
Music 24
Personal 21
Professional Directory 72
Property for Sale 80
Property Wanted 81
Poultry and Livestock 63
Room and Board 47
Room and Board Wanted 48
Situations Wanted—Female 18
Situations Wanted—Male 17
Summer Resorts 37
Teachers Wanted 15
Timber 30
To Exchange 22
To Rent—Miscellaneous 38
Unfurnished Houses to Rent 56
Wanted—Female Help 14
Wanted—Male Help 13
Wanted—Miscellaneous 48
Wanted to Borrow 32
Wanted to Buy—Houses 79
Wanted to Rent—Furnished Houses 57
Wanted to Rent—Miscellaneous 39
Wanted to Rent—Unfurnished Houses 56

2 DEATHS

ORDANO—There passed away at the Royal Jubilee Hospital, on June 26, Mrs. Anna C. Ordano, of 974 Balmoral Road, aged sixty-two years, widow of the late G. B. Ordano, of Cowichan Bay. Funeral services will be held at Sands' Funeral Chapel on Saturday afternoon, at 2:30. Rev. Dr. Clem Davies will officiate.

SMART—Princess Patricia Lodge, Daughters of St. George, members are requested to attend the funeral service of our departed sister, Mrs. Smart, at her home, 236 Government Street, at 2 p.m., Saturday, June 30.

6 FUNERAL DIRECTORS

SANDS FUNERAL CO.
Office and Chapel. 1612 Quadra Street
Phones 3206, 6035 and 7448L

THOMSON'S FUNERAL HOME
1625 Quadra Street
Phone 498 Night and Day

McCALL BROTHERS
"The Floral Funeral Home"
Johnson and Vancouver Sts. Phone 383

S. J. CURRY & SON
Efficient and kindly attention given to any desiring our service.
Office and Chapel. 980 Quadra Street
Phone 940. Day or Night

7 FLOWERS

SAVORY'S—WEDDING BOUQUETS, DESIGNS, etc. Phone 1024. 1421 Douglas.

7A FUNERAL DESIGNS

ARTISTIC FLORAL DESIGNERS, CORNER Flower Shop, View and Broad Sts. Phone 1290

BALLANTINE BROS.
Cut Flowers and Designs
639 Fort Street Phone 304
Greenhouses North Quadra Street

8 MONUMENTAL WORKS

STEWART MONUMENTAL WORKS, LTD. Take No. 8 or 7 street car to works 1401 May Street, phone 4817.

10 COMING EVENTS

CADBORO BAY PAVILION DANCING, holiday week, Friday, Saturday and Monday. Follow the crowds to the most popular dancing resort. Revelers' Orchestra.

DOMINION DAY SERPENTINE DANCE, Crystal Garden, Monday, July 2; dancing 8 to 1. Admission 50 cents.

DON'T FORGET SAANICH CONSERVATIVE Picnic, Bearef Lake Grounds, Monday, July 2. 1:30 p.m., water sports, races and all kinds of amusement for young and old; good orchestra will furnish music. You are welcome.

DANCE, A.O.F. HALL, SATURDAY night, 8:30. Ray Kinloch's Five-Piece Orchestra. 25 cents and 50 cents.

DANCE, A.O.F. BALLROOM, JULY 2. 8-12. Len Acres' Orchestra. Admission 50c.

DANCE—THURSDAY, JUNE 21, A.O.F. ballroom, 8 till 12. Admission 25c and 50c.

DANCE AT THE LITTLE ARCTIC Pavilion, Cordova Bay, Saturday, June 30. Hunt's Four-Piece Victorians.

EXCURSION TO SEATTLE, MONDAY, July 2. Adults, $2.30; children, $1.70. Leave 8 a.m.

FRIDAY NIGHT, PARTNER WHIST, A.O.U.W., Sons of Canada Hall, 8:30 sharp. Prizes to value of $10, $5, $3, $1 and $1. 25 cents. All welcome.

FROLIC DANCE, LANGFORD LAKEside, Monday, July 2, 9 to 1; by Prince Edward Branch Canadian Legion. Valuable Tombola refreshments. Admission, 50c. Hunt's Orchestra.

HAMSTERLEY LAKESIDE—DANCING to Pitt's Orchestra every Wednesday and Saturday, 9-12.

IT HAVING COME TO OUR ATTENTION that a tearoom near Victoria has adopted a name which may easily be confused with Hamsterley Lakeside, and is advertising English Countryside Teas, a name which was originated by us to describe our afternoon teas so well known for their hot buns, Devonshire cream and honey, we wish it to be known to all interested that we have no connection whatever with such Tearoom, and have no knowledge as to what description of afternoon tea is being served as "English Countryside Tea," the original English Countryside Tea being obtainable with the famous buns and Devonshire cream only at Hamsterley Lakeside, Hamsterley Lakeside Resort, Elk Lake.

LANGFORD LAKESIDE, DANCING. Oscard's Orchestra. Wednesdays and Saturdays, 9 p.m. Transportation, Blue Line leaves 742 Yates Street, 8:45, returning after dance.

THE JOINT WARDS OF THE LIBERAL Association will hold a dance and progressive whist in the Foresters' Hall, Cormorant Street, Friday, June 29, 8:30 to 1 a.m. Refreshments. Admission 25c. Tombola.

10 COMING EVENTS (Continued)

THE BRITANNIA BRANCH (NO. 7), OF the Canadian Legion of the British Empire Service League will hold its annual picnic on Dominion Day, July 2, at McMorran's Beach, Cordova Bay. Buses will leave branch headquarters, corner Broad and Johnson Streets, at 8:45 a.m., 9:45 a.m. and 10:45 a.m. Members and families free. Guests $1, children 50c. Sports will commence at 12:30 noon, sharp.

13 WANTED—MALE HELP

A GOOD SUGGESTION—WHY NOT give that boy or young man a chance to learn auto, aviation and electrical engineering at our practical school? Inspect our plant and talk the matter over with us. Day and evening classes. Victoria Engineering Institute, 755 Broughton Street. Phone 552.

AUTOMOBILE ENGINEERING
CALL AND SEE US ABOUT THAT BOY or young man learning a good useful trade quickly at our up-to-date school. New day and evening classes start every Monday.
VICTORIA ENGINEERING INSTITUTE
755 Broughton Street Phone 552

CANVASSER FOR OLD ESTABLISHED Mutual Life Company. Territory includes Victoria and the Island. An attractive contract with guaranteed expenses will be offered to the successful applicant. Apply, with references, stating age and experience. Box 2238, Colonist.

ENGINEERS COACHED FOR CERTIFICates. Winterburn's School, Central Bldg.

EARN $10 TO $25 A WEEK IN YOUR spare time at home writing showcards. No canvassing or soliciting. We instruct you and supply you with work. Write today. The Menhenitt Company, Limited, 24 Dominion Building, Toronto.

EARN WHILE YOU LEARN
HERE IS A CHANCE TO LEARN A trade and earn while you learn. We have an opening for a few students on our new plan. Learn the automotive trade and earn 50 cents an hour. This is special, you must act at once. Get into a big pay trade.
INTERNATIONAL ENGINEERING SCHOOLS
910 View Street Phone 7856

LEADING FINANCIAL FIRM WANTS office boy, aged about sixteen. Must be capable and hard worker. Apply with references to Box 1445 Colonist.

LARGE WELL ESTABLISHED INSTITUtion wants four energetic salesmen of fair education and integrity. Number of good opportunities for advancement at early date. State age and previous employment. Box 2356, Colonist.

MEN WANTED FOR STEAMSHIP POSITIONS. Travel free. Good pay. Experience unnecessary. Free particulars. Steamship Service Bureau, Box 88, Harper Office, Detroit, Mich.

SALESMAN WANTED, WITH CAR. TO sell Thermodaira tanks, basic patent, electrical heated hot water tanks for general use, with big demand. Opportunity also for salesmen without cars. Apply Box 2283, Colonist.

STRONG WILLING YOUTH TO HELP IN bush. $30 month. 2938 Cedar Hill Rd.

SALESMAN TO CARRY HIGH GRADE of English rubber goods in all towns on the Island. Wm. Hunstone, 1707 Robson Street, Vancouver.

TWO OR THREE MEN CONTRACT 175 cords pulpwood at $2.75. 2936 Cedar Hill Road.

WANTED — YOUNG MAN, USED TO horses and barn work. Phone 710.

WANTED—CAR WASHER. APPLY EVE Bros., Ltd.

WANTED—GOOD ALL-ROUND FARMhand, must be good horseman, for Duncan farm. F. B. Pemberton, Pemberton Bldg.

WILL EXCHANGE AUTO FOR FARM labor. Apply Thomas Pilmley's Garage. Phone 867.

WANTED—YOUNG MARRIED MAN (NO children), who wishes to learn undertaking business, one with good school education preferred, able to drive car, and give references as to character; one who can qualify, a 4-roomed furnished apartment is offered, with good salary to start. Apply Box 2362, Colonist.

YOUNG MARRIED MAN FOR DELIVERY route. Must have had sales experience and know how to approach people. Good opening for a man that can qualify. In answering give age, experience, references and where last employed. Box 2112, Colonist.

5 BOYS, WITH WHEELS, TO WORK during Summer holidays and continue after if not going back to school. Must be clean and neat. Apply Blackers' Express Co., Blanshard Street.

14 WANTED—FEMALE HELP

COMPANION HOUSEKEEPER AND COOK for family of two for month or more. P.O. Box 823, Victoria.

EARN $10 TO $25 A WEEK IN YOUR spare time at home writing showcards. No canvassing or soliciting. We instruct you and supply you with work. Write today. The Menhenitt Company, Limited, 24 Dominion Building, Toronto.

GENERAL HELP REQUIRED IN NEW and modern house, wages $27. Box 2319, Colonist.

MATRON WANTED FOR KOOTENAY Lake General Hospital Training School, Nelson, B.C. Salary $115 per month and maintenance. Duties to commence July 1. Applicants state age and experience and send photo if possible. Mark envelopes "Application," which must be in hands of the secretary by May 20. Jas. C. Forbes, secretary.

NEW ERA BUSINESS SCHOOL. DAY and night. 210 Hibben-Bone Block.

SHAMPOOING, MARCELLING, PAPER curling, curling, haircutting, manicuring at reduced prices. Phone 1590. B.C. School of Hairdressing, second floor, Seyward Building.

WANTED IMMEDIATELY, EXPERIenced hairdresser. Apply The Beauty Craft Salon, 732½ Fort Street.

WANTED—CAPABLE GIRL OR WOMAN, two mornings week, 8-12. Box 2222, Colonist.

WANTED — WORKING HOUSEKEEPER for small home; two in family; state age and wages. Box 2084, Colonist.

WANTED — WOMAN TO HELP WITH housework in modern home with small family. Comfortable room and board. Apply Box 1016, Colonist.

WANTED—GENERAL HELP, IN BOARDing house and store. Write for further particulars. Box 2284, Colonist.

WANTED—A COMPETENT GIRL FOR general housework. Phone 422.

WANTED—PROM, JULY 1, MAID TO do general housework; no cooking. Apply 418 Beach Drive (corner of St. Patrick Street). Sunday afternoon, June 24, between 1 and 5.

WANTED — EXPERIENCED NURSERY governess for one little girl. Box 2399, Colonist.

WANTED — EXPERIENCED WAITRESS for up-Island Summer hotel. Apply Employment Service of Canada.

WANTED—CAPABLE MOTHER'S HELP. Mrs. H. T. Matson, 862 Dunsmuir Road, phone 1316X.

WANTED—LADIES TO LEARN HAIRdressing. Pay while training. Call or write Victoria Hairdressing College, 114 Woolworth Building.

WANTED A RELIABLE YOUNG woman for light housework; no children, no cooking, sleep in. Phone 1736R mornings.

17 SITUATIONS WANTED—MALE

ENGLISHMAN, 29, FAIR EDUCATION, ex-army (officer's servant, etc.), would like job as servant to gentleman about to travel. References as to character. Box 1609, Colonist.

GARDENER CAPABLE, INDUSTRIOUS and reliable worker, local good recommendation, seeks more employment by day or hour. S.O.S., Marigold P.O.

JAPANESE STUDENT WANTS JOB ON berry farm. P.O. Box 1312, Victoria.

ODD JOBS WANTED—GARDENS DUG and tidied up, lawns made. Wilson, phone 1777Y.

YOUNG MAN, WITH KNOWLEDGE OF radio, would like a job in a radio shop during the holidays. Box 2160, Colonist.

17A PAINTERS AND DECORATORS

COMBER—PAINTING, PAPERHANGING, kalsomining. Phone 5265L.

PAINTING, PAPERHANGING, KALSOmining. Arthur A. Lows, Painter. Phone 5384X.

PAINTING, PAPERHANGING, KALSOmining. Work guaranteed. Moderate prices. Thomas Allen, 1423 Bay Street. Phone 6589.

17C CARPENTERS AND CONTRACTORS

ALTERATIONS, BUNGALOWS, GARages, fences, roof repairs. Free estimate. K. P. Irvine. Phone 6351R.

17 SITUATIONS WANTED—MALE (Continued)

FENCES, GARAGES, SUMMERHOUSES, etc., built by contract; garden furniture, cement work. Sheppard, 1138 Summit. 746Y.

IF YOU WANT A CARPENTER, PHONE secretary of local union, 817.

17E GARDENERS

LAWNS CUT, HEDGES TRIMMED, BY hour or day, roses sprayed. 7264L.

18 SITUATIONS WANTED—FEMALE

CAPABLE WOMAN WANTS WORK, 35 cents an hour, car fares; cleaning, cooking, ironing. Mrs. Mitchell, 1120 Vancouver Street.

CAPABLE WOMAN, EXPERIENCED bookkeeper, domesticated, wants part time employment. Phone 2634.

CHILDREN'S NURSE, MIDDLE-AGED and generally capable as home help, well recommended, seeks situation. S.O.S., Marigold P.O.

ENGLISH, RELIABLE CHILDREN'S companion for Summer months. Phone before 11 a.m., 2958Y.

MIDDLE-AGED WOMAN SEEKS POSItion as companion-help or housekeeper. Excellent references. Apply Box 1409, Colonist.

POSITION AS HOUSEKEEPER IN workingman's home. Box 2347, Colonist.

REFINED GIRL—SEVENTEEN, WOULD help with children for part fare to England; state terms, references exchanged. Box 2295, Colonist.

WANTED — POSITION WITH DRESSmaker, to learn fitting, by experienced alteration hand; good references. Box 3006, Colonist.

WELL-KNOWN COLORED GIRL WANTS work. 35c an hour. Phone 4232R.

YOUNG LADY WOULD LIKE POSITION in store, experienced. Phone 4670R.

21 PERSONAL

CAMPERS AND TOURISTS—SEVEN-PASsenger car for hire, with trailer if needed, for camp equipment, so anywhere. Phone 3867L.

CRYSTAL GAZING. W. P. KIBLER, BY appointment only. Phone 2408 or 2635Y.

EVERY WOMAN SHOULD READ MARvel's Marriage Guide book. Sex Hygiene and Family Limitations. Price $1.00. V. Winston, 2871 Euclid Ave., Vancouver, B.C.

GWEN BANKS—MARCEL, 75c; HAIRcut, 35c. In your home. Phone 6171L.

GUEST OR INVALID, OAK BAY WATERfront, $25 per week. Box 2959, Colonist.

HEALTHY BABY GIRL FOR ADOPTION. Phone 6253.

IF YOUR WATCH DOES NOT GIVE satisfaction, bring it to the "Watch Bench," Brown Block, Broad Street. Main spring, 1½; cleaning, $1. Work guaranteed. Opposite Spencer's.

INVALIDS—COMFORTABLE HOME AND real service. Phone 4926.

MARCELLING AND HAIRCUTTING IN your home, experienced operator. Phone 4661R.

MADAME LEONA WRIGHT, HEALTH tonic beverage, rheumatism remedy, indigestion. 1036 Hillside, Victoria, B.C.

NU TEND KUMFY KORSET AND MOdette girdle (semi-custom). Nu Bane Corset Parlor, 208 Jones Bldg., hours 1 to 6. Phone 8594.

PIANO TEACHER, WILLING TO PAY percentage to one retiring from good existing connection. Address Box 3058, Colonist.

PORTRAITS—BLACK AND WHITE OR in color, sittings for children and animals, from $1.00. Sylvia Holland, Phone 8266L.

PLIMLEY'S "USED CARS" GIVE REAL SERVICE.

SCALES AND SEWING MACHINES REpaired at the Lawn Mower Hospital, 612 Cormorant.

SAFETY RAZOR BLADES RESHARPened, 25c and 30c per dozen. China repaired. 738 Fort Street.

THIS A PLEASURE WHEN YOU FIND your watch is keeping perfect time. If you have watch troubles, call at Hoge's, 1012 Government Street. You will be pleased.

UNCLE TOM SELLS GOOD GROCERIES and sandwiches at Cordova Bay.

WOULD MRS. TENA McPHEE KINDLY give to secretary Typographical Union her address or telephone.

YOUR HEALTH IS IMPORTANT. CONstipation is the cause of much sickness. The Original Wilshire 1-on-a-co Belt will relieve you of this trouble. Office hours 12 noon to 6 p.m. Note the number, 504 Sayward Building. Phone 2362.

YOU DON'T ASK THE PLUMBER TO tune your piano; he's not equipped to do the job. But Pilmley's equipment and experience can keep your CAR tuned to your satisfaction.

22 TO EXCHANGE

CHARLES F. EAGLES, SPECIALIST IN exchanges properties. Confidentialistings. Reliable service. 311 Sayward Blk.

EXCHANGE — 6 ACRES, ALL CULTIvated and in crop, with 4-room bungalow, close to school. Happy Valley district; offers of 5-room bungalow of equal value in city. W. J. Gilliland & Co., 1203 Douglas Street.

EIGHT THOUSAND SAGE CREEK OIL shares for mining shares or auto. Box 3396, Colonist.

LET'S TRADE
LET'S TRADE—About 7 acres, Saanich, on mail, paved road, 5 acres in orchards, modern 3-room bungalow, outbuildings, etc. Price $4,500. Will trade on city property.

F. R. CARLOW
Phone 46 517 Sayward Blds.

TRADES OF ALL KINDS. F. F. HIGGS, 208 Pemberton Building.

VANCOUVER PROPERTY. LARGE corner 11-room house, furnished, to exchange for Victoria property or farm in vicinity; state your price. Submit particulars to 513 Georgia Street W.

SELL OR TRADE
9½ ACRES, ELK LAKE, NEARLY ALL under high cultivation. Just ¼ acre of beautiful natural timber left, balance in large and small fruits. Six-roomed bungalow, three open fireplaces, three-piece bathroom. Electric light, own water supply in quantity. Greenhouse, and two collapsible cabins on the property. Price $4,000. Would trade for a smaller place closer in.
ROBERT GRUBB & CO.
1112 Government Street Victoria, B.C.

ACREAGE TO EXCHANGE FOR CITY PROPERTY
10 ACRES—PARTIALLY CLEARED AND improved, near East Saanich Road; excellent berry land. Price $3,500, clear, to exchange for Victoria residence.
5½ ACRES—2-MILE CIRCLE, MODERN 8-room house and other improvements. $3,500; consider Oak Bay or Fairfield, and assume.
List your property for sale or exchange with
MEHAREY, ROE & CO., LTD.
624 Fort Street, corner Broad. Phone 3308

23 EDUCATIONAL

J. J. McLOUGHLIN, M.A. (MEDALIST), Classics. Mathematics. Tutor. Corner Fernwood and Gladstone.

ANYONE CAN LEARN SPEEDWRITING, the easy natural system of shorthand. Day and evening classes. Only address, 755 Broughton Street.

B.C. DRAMATIC SCHOOL, UNDER THE direction of L. Bullock-Webster, A.R.C.M., L.T.C.L., late producer and stage manager for Sir George Dance. A practical training in speech art.

FRENCH, SPANISH, ITALIAN, LATIN, German. Expert tuition. Prof. 604 Fort.

NEW ERA BUSINESS SCHOOL: DAY, night. 210 Hibben-Bone. Phone 2882.

PRIVATE TUITION IN PUBLIC AND High School subjects. Phone 7003R.

ROCKLANDS ACADEMY ("SPROTT-Shaw"). High School and Collegiate courses, special coaching and private tuition. Phone 936. Sprott-Shaw School.

SPROTT-SHAW SCHOOL, AFFILIATED with the Business Educators' Association of Canada. Business, General Business and Accountancy. Secretarial. Preparatory, Collegiate, Radiotelegraphy.
OPEN ALL SUMMER
TELEPHONE 936 FOR PROSPECTUS
Jas. H. Beatty, managing director

SHORTHAND SCHOOL, 1011 GOVERNment Street. Business subjects, thorough tuition. E. A. MacMillan, principal. Phone 374.

VICTORIA SCHOOL OF EXPRESSION—Special Summer courses. Principal, Mrs. Wilfrid Ord, L.T.C.L., 713 Fort St. Phone 229.

To Out-of-Town Subscribers

Out-of-town subscribers who wish to answer advertisements in which only the telephone number of the advertiser is given may mail their replies to The Colonist, and The Colonist will communicate such replies to the advertiser.

24 MUSIC

BANJO, MANDOLIN, GUITAR AND ALL stringed instruments taught by W. G. Plowright, 1114 Broad Street. Phone 1624. Res. phone 1111Y1. Hours, 1 to 9 p.m. except Saturdays.

MANDOLIN, GUITAR, BANJO, TAUGHT. Mrs. L. Aitfield, 117 Stobart Blds. Phone 6469Y1. 1784, for appointment.

UKULELE AND BANJUKE TAUGHT. 10 success guaranteed. Mrs. B. Tully. Phone 5010R.

24A PIANO

ADAM BOYD — PIANO AND SINGING. 1305 Yates. $6 per month. Phone 6937L.

ELSIE SINDER, PIANO AND THEORY: lessons at pupils' homes. 1505 Elford Street. Phone 4735L.

F. A. WARDLE, TEACHER OF PIANO, also tuning. 1334 Richardson. Phone 6815L.

$2 MONTHLY, PIANO LESSONS—POPular music, classical and beginners. Box 2952, Colonist.

24B VIOLIN

ERNEST SEMPLE, VIOLINIST AND teacher. Phone: Studio, 2647, and Res., 2193.

25 DANCING

VICTORIA STUDIO OF DANCING. Stocker Building. Miss Farrington. Phone 6110, after 2.

28 DRESSMAKING

AN EXPERIENCED DRESSMAKER, work by the day; good references. Phone 3720L.

DRESSMAKING—LOOSE COVERS, ETC. Phone 4264R.

DRESSMAKING — EXPERIENCED AND reliable. Phone 5765Y for appointment.

EXPERIENCED DRESSMAKER. $3.50 per day. Mrs. Dawson, 7761L.

FURS REMODELED, CHOKERS A specialty. Moderate charge. Phone 7761L.

LADIES' DRESSES AND CHILDREN'S outfits very reasonable. Phone 4319R.

LADIES' DRESSES FROM $2.50 UP. Children's outfits, coats, dresses, underwear. Prices reasonable. Phone 5623R.

29 LOST AND FOUND

LOST—LADY'S SMALL GOLD WRIST watch, without strap. Finder please phone 7730R. Reward.

LOST — ROUTE BOOK. RETURN TO Victoria City Dairy, 1111 Fort. Phone 2671.

LOST—ON COOK STREET, WATERproof cover for baby carriage. Finder please phone 6846R.

LOST WEDNESDAY NIGHT, BY WAY of McClure, Richardson and Linden Ave., small brooch, set with brilliants; valued as keepsake. Reward at Colonist Office. Box 2389.

LOST—TOP PART OF CHANTER (BAGpipe), between Macaulay Street and James Bay. Phone 5067L.

LOST—GREY BUTTON FOR FRANCE. Finder please return to Colonist Office.

LOST GREEN GOLD, OCTAGON wrist watch. Phone 2730Y.

LOST—A STAR RADIATOR CAP. FINDer please phone 3829X.

LOST—AT MILL BAY, PURSE CONtaining ring, bankbook and cash. Phone 6416R, or Mill Bay 123. Reward.

LOST—PLATINUM WRIST WATCH, SET in emeralds and diamonds, between Nanaimo and Victoria. Liberal reward. Notify Box 3386, Colonist.

LOST—PIOSKIN PURSE CONTAINING sum money, believed between Crystal Garden and Yates Street. Reward. A. D. Carter, 2048, Penzance Road.

LOST FROM BUICK CAR, ABOUT June 18, 3A Kodak. Finder please phone 5555 or at least mail film in camera to P.O. Box 1227. Reward.

LOST—FROM STRAWBERRY VALE District, liver and white English setter dog. Sport, wearing heavy collar. Aubrey Hull, phone Colquitz 43Y.

POCKETBOOK, LOST NEAR ESQUIMALT Hotel. If found return to same.

STRAYED TO MY FARM, MT. NEWTON Crossroad, Saanichton, one Holstein cow and calf. Owner can have same by paying expenses. Walter Thomson, phone Keating 34W.

30 TIMBER

CROWN GRANT AND LICENSED TIMber for sale. Cruisers' reports and estimates furnished, with topographical maps. Log brokers. Girdwood & Lewis, Ltd., 117-119 Pemberton Building.

FOR SALE — FIR TIMBER, ON RAILroad, Vancouver Island. Write for particulars 2022 Douglas Street, Victoria.

RYAN, McINTOSH, HIBBERSON, BLAIR & TIMBER CO. LTD. TIMBER CRUISERS, VALUATORS AND CONSULTING ENGINEERS. Timber for sale in large or small tracts. Crown grant or licence, in any part of the Province. 701-706 BELMONT HOUSE, VICTORIA.

31 MONEY TO LOAN

AGREEMENTS AND MORTGAGES PURchased. Money to loan. Foot & Manser, Barristers, Bank Nova Scotia Blds.

MONEY TO LOAN—$15,000 AT 7%, ON improved property. Building loans acceptable. H. C. Lake & Co., Ltd., 634 View Street (opp. Spencer's).

MONEY TO LOAN AT 7% INTEREST: sums ranging from $250 upwards, strictly confidential, quick decisions, reasonable charges. F. R. Brown & Sons, Ltd., 1112 Broad Street, phone 1076.

SEVEN PER CENT MONEY AVAILABLE in a limited amount on first mortgages, good improved residential property. The Royal Trust Company, Belmont House, Victoria.

WE HAVE MONEY TO LOAN AT 7% on first mortgage. Phone 3641. Wise & Co., Ltd., 109 Pemberton Building.

7% MONEY TO LOAN ON FIRST MORTgage on desirable residential property. Heisterman, Forman & Co., 608 View St.

MONEY TO LOAN
SEVERAL SUMS TO BE LENT ON MORTGAGES. IMPROVED SECURITY
SEVEN PER CENT
SWINERTON & MUSGRAVE, LIMITED
840 FORT STREET

32 WANTED TO BORROW

WANTED—BUILDING LOAN OF $10,000, in new store building, very central, all stores leased. Box 3368, Colonist.

37 MISCELLANEOUS

ALL YOUR TRASH WILL BRING YOU cash, such as rags, bottles, also tools, stoves, furniture, or anything else. We call anywhere and pay best prices. Phone 6186.

COME TO PILMLEY'S FIRST FOR GOOD VALUE USED CARS.

PLIMLEY'S USED CARS ARE "RIGHT".

SAFETY RAZOR BLADES RESHARPened, single edge, 25 cents dozen, double edge, 25 cents dozen. Peden Bros. Phone 817. 1410-12 Douglas.

SAWS, ALL KINDS, FILED, SET, gummed, etc. Phone W. Emery, 1507 Gladstone Ave.

38 TO RENT—MISCELLANEOUS

AMPHION HALL FOR RENT, 730 Yates Street. Fully equipped kitchen, large ladies' and gents' cloakroom, steam heat, hot water, grand piano, thirty card tables and film elevator. Everything new and clean. The Griffith Co., phone 1482.

BAKERY STORE, GOOD BRICK OVEN, on Oswego Street, for rent. B.C. Land and Investment Agency, Government St.

FOR RENT—VACANT LOT, 50 x 100, ON Government Street. Good factory site or garage corner. Would consider a serviced rental. Apply D. Fraser, Colonist Office.

GARAGE FOR RENT, TRUTCH STREET. Phone owner, 7761X1.

39 WANTED TO RENT—MISCELLANEOUS

WILL STORE PIANO FOR USE OF same; responsible party, references. Phone 3853R.

40 FOR SALE, MISCELLANEOUS

40A BUILDING MATERIALS

ROOFING PAPER — A LARGE STOCK of mill ends, 1, 2 and 3-ply, at a reduction. Victoria Junk Agency Co.

40B CLOTHING, FURS, SHOES, ETC.

LOVELY MODEL WHITE SATIN WEDdinx dress, trimmed with lace, will fit small person. Phone 6573L.

40D FURNITURE

BRITISH FURNITURE MART

Easy Chair and Loose cover	$10.50
Set Six Oak Dining Chairs	$29.00
Large Easy Kraft Armchairs	$19.00
Upholstered Easy Chairs, as new	$25.00
Walnut Sofa Table	$22.50
Walnut Dropleaf Tea Wagon	$25.00
English Mahogany Sideboard	$75.00
White Dresser Chests	$12 and $7.50

BRITISH FURNITURE MART
745 and 747 Fort Street
See us for Old English Furniture

WE SELL TO SATISFY
British Furniture Mart. 745-747 Fort St.

AS NEW — THREE-PIECE CHESTERfield suite, Marshall post spring cushions (reversible), to be cleared for $139. Clearing out. Hill's, 827 Pandora Avenue.

CARPET SALE — ISLAND WINDOW & Carpet Cleaning Co., 817 Fort. Phone 3815. Between Quadra and Vancouver.

W. H. Hughes.

DINING-ROOM SUITE AND LINOLEUM rug, almost new. Phone 4633L.

FOR SALE — FUMED OAK BUREAU and other household effects. 697 Cook Street.

FOR SALE — DINING-ROOM CHAIRS, table and buffet; also phonograph. 2934 Orillia Street, phone 7516R2.

SELLING OUT ENTIRE STOCK OF FURniture, to be cleared in thirty days. Apply 827 Pandora Avenue.

40E MUSICAL INSTRUMENTS

KENT'S
PIANOS FOR EVERY PURSE AND EVERY HOME
LOWEST PRICES. LOWEST TERMS. AND NO INTEREST
FOUR BARGAINS
PRACTICE PIANO — Walnut case and nice tone. Pay $1.50 weekly ... $85
EVANS PIANO—Walnut case and in fine condition. Pay $2.50 weekly ... $275
NEWCOMBE PIANO—This is a modern and up-to-date piano. Without a mark on it. Pay $2.50 weekly ... $295
EVERSON PIANO—Only two years old and cost $600. Pay $3 weekly ... $395
FREE DELIVERY — FREE STOOL
NO EXTRAS
641 Yates St. KENT'S Phone 3449
The Reliable Music Store for 65 Years

40F RADIO

THE LONGER YOU KEEP YOUR OLD radio or gramophone the less it will be worth, trade it in for a new model Westinghouse or Radiola now, a price and model to suit. Westinghouse and Radiolas.
CARVER & SON
Westinghouse Radios
637 Fort Street Phone 446

40K BICYCLES AND MOTORCYCLES

BOY'S BICYCLE, SPORT MODEL, almost new. $35. 581 Johnson Street.

BICYCLES, $7.50 to $27.50; tires and tubes sold wholesale. Jake's Bicycle Shop, 581 Johnson Street. Phone 735.

GIRL'S BICYCLE, MEDIUM SIZE, WITH carrier, in good running order, new bearings, $15. Phone after six, 852Y.

GENT'S or BOY'S C.C.M. BICYCLE, in repair at $20. Phone 4562L.

LADY'S AND GIRL'S BICYCLE, IN good condition, $9 and $10 each. Shelbourne Garage. Phone 432.

40L STOVES AND RANGES

BROWN STOVE STORE, 1028 FORT ST. Repairs and connections.

FOR SALE — McCLARY ELECTRIC range, barain. Phone 7872RI.

RANGE CASTINGS FOR ALL MAKES of ranges. B.C. Hardware, 716 Fort St.

STOVES AND RANGES, MANY MAKES, sold. We repair and install coils, waterfronts, parts, boilers, etc. Southall's Stove Exchange, 752 Fort St. Phone 4239.

HOLE WITH ENAMEL RANGE, WITH water back, also included. Near Carter's Stove Store, 623 Fort Street. Phone 2163.

40X MISCELLANEOUS

ALL MAKES SEWING MACHINES AND phonographs repaired. A. E. Taylor & Co., 718 Yates.

ASK ANYONE WHO OWNS AN 1-ON-a-co, he knows. You, too, can be relieved of your ailment. The Original Wilshire 1-on-a-co Belt gets results. Office hours, 12 noon to 6 p.m. Phone 2362. Note the number, 504 Sayward Building.

BABY'S BAMBOO COT, FIRST SIZE, $2. 106 South Turner, after 5.

BOOKS! BOOKS! BOOKS! THOUSANDS to select from at British Furniture Mart, 745-747 Fort Street.

BLACK SOIL, CLAY, MANURE, $3.50 per load delivered; ploughing, harrowing, general teaming. Phone 164.

CAMPING TENT, 10 BY 12, 4-FT walls, almost new, $16. Phone 6624L.

ELECTRIC WASHER, ONLY $5 PER month. A. E. Taylor & Co., 716 Yates.

FOUR-FOOT, COLAPSIBLE, ROLLED UP steel camp bed, mattress folds on car seat, new, price $10. Apply 925 Johnson Street.

FOR SALE — WINCHESTER .22 CAL. rifle, $8.75; shotgun, ejector, $12.50; English fishing rods, $1.25; field glasses, 14.75; binoculars, $3.50; Eastman Kodak, $12.50; black ebony mantel clock, $7.50; prismatic field glasses, 8 power, 122.50; 3-in-one oil, 2 oz. bottle, 1½c; cycle outer tires, new and guaranteed, $1.45; boy's Perfect bicycle, $12.50; scout Massey, $15; spectacles to fit any sight, $1.75.
JACOB AARONSON
561 Johnson Street Phone 735

FOR SALE—NEW FRAME BUILDING, suitable for chicken house or rabbitry, 48 ft. x 8 ft.; easily taken apart. Apply 809 Metchosin Street, evenings. Phone 2367X.

FOR SALE—EVINRUDE AND GRAMOphone with records. Phone 8267X.

FOR SALE—1½ HORSEPOWER GAS ENgine and force pump, in first-class order. Rodman, Granville Avenue, Strawberry Vale.

FOR SALE—JERSEY MILK DELIVERED in first-class condition. Phone 4165X.

FOR SALE OR EXCHANGE FOR ANYthing useful, small electric oven. Box 2081, Colonist, or phone 1099R before 9 a.m. or after 6 p.m.

GOATS' MILK DELIVERED IN OAK Bay and district. C. H. Unwin, phone 7507X2.

IF YOU WANT THOROUGH WORKmanship, moderate charges, and perfect time, have your watch fixed at Rose's, 1619 Government St.

MALLEABLE STEEL RANGE, $3 PER week. Phone 4689. 916 Pandora, removed term 1414 Douglas Street.

NEW WHEELBARROWS, $3.75, WITHout wheel; canvas deck chairs, $2; house step ladders, house ladders; 2 and 3-burner oil stoves, very cheap. 1018 Fort Street. Phone 2907.

PLIMLEY'S SHOULD KNOW "USED CAR" VALUES.

PAIR GURNEY 240-LB. SCALES, PERfect condition. Box 3029, Colonist.

TWENTY NINE-WEEK-OLD PULLETS, cheap. Child's go-cart, $3.50. Phone 1272Y.

TWO WILTON CARPETS, 9 x 12 AND 8 x 8½. Phone 4653R.

WINE BARRELS, 10-20 GALLONS CAPACity. The Victoria Junk Agency, Wharf Street, phone 1336.

SINGER ELECTRIC SEWING MACHINE (used). Easy terms. A. E. Taylor & Co., 718 Yates.

POUNDS OF SCOTCH AND ANOTHER mixed, ¼ lb. hogs, 8 l

A Mart for Busy Readers—House and Business Property for Sale and Exchange

56 UNFURNISHED HOUSES TO RENT (Continued)

530 SPRINGFIELD AVE., 8 ROOMS, modern and in good condition: will rent to good tenant at $20. P. R. Brown & Sons, Ltd., 1112 Broad Street. Phone 1078.

6-ROOMED MODERN HOUSE, WITH ALL conveniences. Apply 430 Garbally Road.

7-ROOM MODERN BUNGALOW, GORGE, $30. Phone 4470R.

$14 — 4 ROOMS, BATHROOM, PANTRY, close to school and transportation. F. F. Higgs, 208 Pemberton Bldg.

6-ROOMED MODERN STEAM-HEATED house; near beach. 341 Arnold Street.

4-ROOMED HOUSE, 1 MILE FROM Cowichan Bay; $8 per month. Apply Mrs. J. D. Davis, R.M.D. 1, Cowichan Station, B.C.

57 WANTED TO RENT—FURNISHED HOUSES

FOR SALE OR RENT—SUMMER COTtage partly furnished. Portage Inlet. Phone 5747X.

WE CAN RENT YOUR FURNISHED OR unfurnished house in city or country. List with us. Alder & Sons Ltd. Phone 3016. 317 Central Bldg.

58 WANTED TO RENT—UNFURNISHED HOUSES

WANTED—GOOD HOME OF 7 OR 8 rooms in choice location, under lease for one or two years; must be fully modern, two bathrooms and double garage preferred. P. R. Brown & Sons, Ltd., 1112 Broad Street. Phone 1078.

WANTED — LISTINGS OF UNFURnished houses in all parts of the city and district. Prospective tenants waiting. Christy, Hall & Co., Ltd., 840 Fort Street, phone 378.

WE HAVE A GOOD INQUIRY FOR UNfurnished houses in all parts of the city, if you have one vacant list with us for immediate results. P. R. Brown & Sons, Ltd., 1112 Broad Street, phone 1078.

61 SUMMER RESORTS

ALBERT HEAD — FURNISHED COTtage, first two weeks in July, $5 per week. Phone Beaumont 16X.

AT CADBORO BAY, FURNISHED MODern cottages and camps. Phone 5340.

BRENTWOOD (NEXT TO BUTCHART'S Gardens and west of College)—Exceptionally good, well-furnished cottages, three to five rooms; electric light in all rooms, large verandas, piped water. Magnificent views; warm sea bathing; splendid salmon fishing.

Also a few floored and walled tents to rent.

E. B. ANDROS
Tod Inlet P.O., B.C. Tel. Keating 48T

FOR SALE, $1,800—SUMMER COTTAGE and nearly two acres of beautiful view property, overlooking sea and mountains. Fifteen minutes' motor ride from centre of city. Nice garden and fruit trees. Water laid on; electric light available. Apply Owner, Box 3406, Colonist.

FOR RENT, IN SUMMER MONTHS, A limited number of desirable cottages in North Saanich.

SPARLING
At Deep Cove Tel. Sidney 102Y

FOR RENT — PARTLY FURNISHED cabin. For particulars phone 5392R1.

ISLAND HIGHWAY AT LANGFORD—New and modern four-room bungalow, electric light and city water, three-piece bathroom; fully furnished, except linen. Garage. Now vacant. $40 monthly.

THE ROYAL TRUST CO.
Belmont House Victoria

KULMALU — MILL BAY, VANCOUVER Island, for a restful vacation amid beautiful surroundings. Private sea beach. Afternoon teas. Phone 5R3, Cobble Hill.

NEATLY FURNISHED CABIN, NEAR sea beach, Albert Head. Phone Belmont 150.

QUALICUM BEACH — COMFORTABLE board residence; near golf course and beach. Miss Wilson.

ROOM AND MEALS FOR TWO GENtlemen, at Cordova Bay. Box 3368, Colonist.

SOOKE HARBOR CAMP, WHIFFEN SPIT Beach, a Summer resort in virgin forest and on the open sea. Semi-furnished cabins, camping space, running water, modern conveniences, boating, fishing. Meals, teas, farm produce. Sooke Industrial Development Co., Ltd., Sooke, B.C.

TO LET—HOUSE, LANGFORD LAKE, July and August. Some furniture cheap. Apply 530 Hillside, owner.

CORDOVA BAY

$3500 NEARLY THREE-QUARTERS ACRE ON WATERFRONT, with 6-room bungalow, furnished, 4 bedrooms, veranda, screened, 30 x 10; tennis court. This is without dispute the best buy at this popular Summer resort that has been offered for some time.

$1800 135 FEET WATERFRONT, on Langford Lake, with very fine large 4-room furnished cottage, fine fireplace, living-room 15 x 34. Discount for cash.

W. J. GILLILAND & CO.
1303 Douglas Street. Phone 3363

61B HOTELS

HARBOUR HOUSE HOTEL, GANGES, B.C. Most ideal spot in Gulf Islands; excellent tennis courts, boating, bathing, fishing, trout and black bass; billiards C.P.R. boat daily; long distance phone. Special week-end rates.

63 POULTRY AND LIVESTOCK

63A POULTRY AND SUPPLIES

TURKEY EGGS FOR HATTING, 35c each. 2524 Work Street.

WE BUY ALL KINDS LIVESTOCK AND POULTRY.
ISLAND MEAT CO., LTD.
Palmer Station Phone 6631

HATCHING EGGS

CORNISH GAME HATTINGS, $3. 2724 Graham Street.

HATCHING EGGS — B.C. WHITE LEGhorns, noted New Zealand strains, pens headed registered males, $1 setting. A. V. Lane, phone 3936L1.

63B HORSES

HEAVY HORSE FOR SALE, 1,700 LBS., sound; also 3 good saddle horses, sound. Phone Belmont 82Y.

WANTED—HORSE ABOUT 1,600; CHEAP for cash. Box 3003, Colonist.

63C CATTLE

FOR SALE—REGISTERED HOLSTEIN bull calf, R.O.P. of dam, 30,723 milk, 718 butterfat. M. Wilson, Hillbank, V.I.

FOR SALE — REGISTERED JERSEY bull, ten months, R.O.P. dam, two years, 10,000 lbs. milk, 600 lbs. butterfat in 365 days. Phone 30Q, Sidney.

SEVERAL COWS AND YOUNG PIGS, also two brood sows due soon. F. T. Elford, Shawnigan Lake.

TWO PUREBRED REGISTERED JERSEY cows—Olympia Chimes, four-year-old, due within week; Karmak Orma, three-year-old, in calf, $250. Purebred registered Jersey bull, four-year-old, $50. A. Kohout, Sooke.

63D SHEEP

FOR SALE—30 YEARLING EWES, 40 4-year-old ewes. Phone Belmont 8W.

63F DOGS

FOR SALE—SPRINGER SPANIEL PUPpies, best bred stock in B.C.; registered C.K.C.; guaranteed workers this Fall. Last chance to Victoria buyers. Phone Colquitz 11.

FOR SALE — GERMAN POLICE DOG, registered; price, $150. Open to an offer for immediate sale. Phone 4877L.

MISS GARNETT (TRAINED IN FAMOUS English kennels) takes dog boarders during holidays. Terriers trimmed and prepared for show. Prices on application. Cowichan Station P.O. Tel. 948-L3, Duncan.

SCOTTISH TERRIERS — FIVE MALES, five females; separate litters. Real typical Scotties; can be seen between 12 and 1 and after 6, all day Sunday and Monday. Kinross Kennels, 425 Powell. All registered stock. Phone 7339L.

63E GOATS

FOR SALE—A GOAT, GIVES 3 QUARTS of milk per day. Price $25. Phone 3148R.

GOOD YOUNG GOAT FOR SALE; 3 quarts, fortnight fresh. Esquimalt, phone 7540L1.

GOATS' MILK 15c QUART, DELIVERED in Esquimalt. Phone Holmes 4003L1.

63 POULTRY AND LIVESTOCK (Continued)

63X MISCELLANEOUS

FOR SALE—LARGE MAY SWARM OF bees. What offers? Phone 4107R2.

F. C. BLAKE FARM AUCTION SALE, Goldstream, Tuesday, July 3. 70 head cattle, etc.; implements. All milk cows Government tested.

FOR SALE—CEDAR FENCE POSTS. J. Bredakos, Burnside Road, phone Keating 38G.

FOR SALE—TWO YORKSHIRE SOWS, both bred; one purebred Yorkshire boar; one Jersey bull, purebred, registered. A. Harvey, Sidney, B.C.

PIGEONS, SUPPLIES, SQUAB BREEDers, prize winners. Fred Fatt, R3, Victoria.

100 PAIRS OF ROMER PIGEONS (squab breeders) in full work—Will sell in 5-pair lots or more at a reasonable price. For details write Box 3393, Colonist.

4 ACRES, IN WHEAT, OATS, PEAS AND potatoes, also a good garden, with all kinds of vegetables, all in a high state of cultivation. Owner cannot carry on owing to illness. There are also some hens. White Leghorns. Apply 117 Hibben-Bone Building, Victoria.

65 AUTOMOBILES

ASK THE MAN WHO OWNS A PLIMLEY "USED" CAR.

65A FOR SALE

A SNAP—1927 FORD TOURING, OWNER leaving city. 618 Government St. $325.

A-1 BUYS — FORD TOURING, 1920 model, starter, one man top, demountable rims, licensed, two new Royal Cord tires, a bargain at $90. Essex six-coach, 1925, all overhauled, two new Silvertown balloon tires, disc wheels, automatic swipe, rearview mirror, rear window blind, motometer, numerous other extras, finished in light blue Duco. $650. We will take any car in trade and give terms on the balance. Parts for all makes and models at painless prices. W. Frank Cameron, 649-953 View Street, phone 1585.

ALL MAKES OF "USED CARS" AT PLIMLEY'S—FORDS TO PACKARDS.

AUTO BARGAINS

BUICK ROADSTER, $75; STAR SEDAN, $300; Hudson seven-passenger, $200; Cadillac sedan, seven-passenger, model 57, $375; Studebaker special six, 1923 model, $500; Cadillac seven-passenger, model 57, $350. TRUCK PARTS for 3-ton Giant, Republic, Federal, Maxwell, Commerce. Solid tires and wheels. TIRES: 32x4, 33x4, 34x4, 33x6.00; 34x3.77, 33x4.95, from $5 up.

PACIFIC AUTO WRECKING CO., LTD.
837 View Street Phone 2338

FORD SEDAN, 1926 LATE MODEL, PERfect order, new battery, new hind tires, 1928 license; will cover insured $538; cash $300, balance $25 per month. Box 3404, Colonist, or phone 8343R after 6.

FOR SALE—OLDSMOBILE TOURING perfect shape, nice family car, snap for cash. Phone 999.

FORCED SALE — 1924 CHEVROLET sedan; $250. Phone 5538L.

FOR SALE—1928 CHEVROLET TOURing, good as new, $525. Apply Roy Simons Garage, 781 Johnson Street.

FOR SALE — 18-PASSENGER STAGE, cheap, in good running order. Apply C. C. Smith, R.M.D. 4, Cordova Bay.

FEDERAL TRUCKS. CAMERON MOTOR Co., local distributors, 844 Fort Street. Phone 4632.

OUR RECONDITIONED CARS MEAN SERVICE AND SATISFACTION TO THE PURCHASER.

1923 TOURING, reconditioned and refinished in new lacquer	$195
1926 TOURING, overhauled rear-end, mechanically guaranteed, new lacquer finish	$385
TUDOR SEDAN, good running order	$175
TUDOR SEDAN, perfect upholstery, mechanically guaranteed, two-tone lacquer finish	$335
1928-4 COUPE, reconditioned and refinished in new lacquer, guaranteed at	$275
ROADSTER, for quick sale, at	$135

NATIONAL MOTOR CO., LTD.
Terms Open Evenings Trades
818 Yates Street

PLIMLEY'S, 1010 YATES STREET. FOR THE BEST IN "USED CARS".

SACRIFICE CHEVROLET SEDAN, LATE (1927 model), in perfect condition. Owner leaving for England. Snap for cash. Box 3307, Colonist.

SAVE $400 ON THIS FALCON-KNIGHT demonstrator. A real high-grade new car at the price of a cheap car. For demonstration call at the corner of Vancouver and View Streets or phone 7.

TODAY'S VALUES IN GUARANTEED RECONDITIONED CARS

1923 TOURING, reconditioned and refinished in new lacquer	$195
1927 TOURING, privately owned, excellent condition	$425
IDEAL TUDOR, a closed car for	$198
TUDOR SEDAN, mechanically guaranteed, finished in new two-tone lacquer	$375
1923-24 COUPE, reconditioned and refinished in new lacquer, many extras	$265
1924 COUPE, fitted with new pistons, new lacquer finish, snubbers, speedometer, four-speed Rucksteill drive, guaranteed	$465

Terms Open Evenings Trades
NATIONAL MOTOR COMPANY, LTD.
619 Yates Street Phone 4906

WHEN YOU THINK "USED CAR"—THINK PLIMLEY.

WE CAN'T ALL HAVE A SPIRIT OF ST. Louis and are Vancouver Island, but at our low prices and easy terms you can own a good used car.

1927 CHANDLER SEDAN	$1,150
1923 HUPP CLUB SEDAN	$ 425
1921 PACKARD TOURING	$ 700

CONSOLIDATED MOTORS (VICTORIA), LIMITED
968 Yates Street Phone 3176
Open Evenings 8 till 9 o'clock

THE ENTHUSIASM OF BUYERS OF H. A. DAVIE LTD. USED CARS IS NOT SURPRISING. PERFECT SATISFACTION AT LOW COST IS BOUND TO PLEASE ANYONE.

McLAUGHLIN-BUICK SEDAN—A fine car in 1st class condition, completely equipped. Guaranteed $1050

DODGE SEDAN—A good car in 1st class condition inside and out. Complete equipment. Guaranteed $885

STUDEBAKER SEDAN—A T-passenger in fine condition. Fully equipped and guaranteed $950

MANY OTHERS.

H. A. DAVIE LTD.
McLaughlin-Buick Agency
860 Yates Street Phone 6906

SPECIAL BUYS

OAKLAND COACH, 1924 model; in fine shape at a low price	$900
DODGE TOURING, 1926 model; has glass enclosures and set of new curtains	$700
DODGE TOURING, 1925 model; has been carefully driven and shows the care	$650
GRAY-DONT BUG, looks fast and is a snappy car with good body	$95

McRAE, MELDRAM MOTORS, LTD
933 Yates Street

1923 FORD TOURING, COMPLETELY overhauled, in excellent condition. 1173 Shelbourne Garage. Phone 432.

1927 BUICK BROUGHAM, PERFECT order, owner leaving town. What offers? Box 3356, Colonist.

1925 FORD TOURING, COMPLETELY overhauled in excellent condition. 1173 Shelbourne Garage. Phone 432.

65 AUTOMOBILES (Continued)

DODGE 1923 TOURING, A REAL GOOD family car, with good tires, disc wheels, etc. A demonstration will convince you. Price $395

MASTERS MOTOR CO., LTD.
Oldsmobile Dealers
816 Yates Street Phone 872

"ASK ANY PLIMLEY USED CAR OWNER"
AT 1010 YATES STREET
You Will Always Get a
GOOD DEAL ON A USED CAR
Watch our Windows for "SPECIALS"
They Are Outstanding Buys Both as to Condition and Value.

TODAY'S BEST BUY

270—WILLYS-KNIGHT TOURING, MODEL 67. A splendid family car. Good mechanical order, rubber good for many thousand miles service. Appearance very fair $650

248—OVERLAND SPORTS TOURING, Model 91. Here is a good buy for someone who wants a light car that is in excellent order both in appearance and mechanically. Newly painted $315

274—MAXWELL TOURING. A good powerful car in fair order, tires good. Very good value for the money $285

267—WILLYS-KNIGHT MODEL 84 Five-passenger. This car is one of the higher grade models, is in outstanding good order in every way $560

275—McLAUGHLIN. Come and see this one if you are looking for a real snap $85

Fords, Fords, Fords—All models, at all prices. Take your choice at exceptionally low values.

Established 1899
THOS. PLIMLEY, LIMITED
1010 YATES 1035 YATES
PHONE 667 PHONE 116
OPEN EVENINGS

"IF YOU GET IT AT PLIMLEY'S IT'S ALL RIGHT"

OUR USED CAR PURCHASERS ARE PLEASED
THEY KNOW THEY HAVE OBTAINED EXCEPTIONAL VALUE
THAT'S WHY WE SELL SO MANY.

You will be pleased with one of these:
DODGE TOURING, 1924—Disc wheels, new battery, excellent tires. Duco finish, rear wind deflectors, bumpers, etc. One of those real good used cars. If interested, we would suggest seeing it at once.
STUDEBAKER TOURING—Smart modern Duco colors, good tires and first class mechanically. Going for actually hundreds less than you would sell it for if you owned it.
HUDSON SUPER SIX SPEEDSTER—With every accessory possible, including two spare tires and a trunk. One of the smartest sport models you can buy.
ESSEX SUPER SIX COACH—Just in. Only run a few thousand miles. You can save the first depreciation by buying this car.
CHEVROLET 490—Automobile transportation at a two figure price.

A. W. CARTER LIMITED
831 Yates Sales and Service Phone 960
Hudson Super Six Essex Super Six

SIX SNAPS IN HIGH GRADE CARS

Exchange your car for one of these late model better quality cars. They are in guaranteed condition, and REAL values.

'26 NASH SEDAN. Price	$1100
'28 NASH SEDAN Price	$1600
'25 McLAUGHLIN SEDAN Price	$1250
'24 BUICK SPORT ROADSTER. Price	$975
'26 BUICK SEDAN Price	$1275
'26 CLEVELAND SEDAN Price	$975

BEGG MOTOR CO., LTD.
Yates at Quadra Street

EVE BROTHERS, LTD.
Distributors of Graham-Paige Motor Cars

STAR TOURING, 1926
This car is in good shape, paint in wonderful condition, five good tires; upholstery, top and side-curtains as new. Price $575

PAIGE SEDAN, 7-PASS., 1921.
This car is in perfect condition throughout and is a great opportunity, at a reduced price, for someone who is looking for a car of this class. Price $1895

STAR COUPE, 1926
A nice little, little car, and is in first-class condition throughout. Price $575

WE invite an inspection of our Used Car Department. All cars have been inspected and reconditioned. McLaughlin, Buick, Oldsmobile, Chevrolet, Overland, Cleveland and Overland sedans, etc., ranging from $100 up.

EVE BROTHERS, LTD.
Distributors of Graham-Paige Motor Cars

AUTOMOBILE BARGAIN

1928 McLAUGHLIN MASTER "6" COACH, in perfect condition. New Duco finish, new battery. Mileage less than 10,000. Owner leaving the city. May be seen by appointment. $1450

MORRIS AGENTS
THE MECHANICAL MOTOR WORKS, LIMITED
2012 Oak Bay Ave., Victoria Phone 5064

BARGAIN SALE, USED TRUCKS

Federal Fast Express	$1,000
Federal, 3-ton, cab and flat top	$750
Federal 3-ton, '23 model	$1,000
Republic 3½-ton, cord dump	$900
International 1½, dump, hoist	$600
Republic 1-ton	$250
Kissel 1½-ton	$350

All in good running order.
CAMERON MOTOR CO.
944 Fort Street

JAMESON MOTORS, LTD
"THE HOME OF STUDEBAKER PLEDGE PLAN RECONDITIONED CARS"
740 Broughton Street Phone 3246

BUICK Master Six 2-door Sedan. This car has not been driven outside the city and is positively like new. Fully equipped. $1295
A real snap for
New car guarantee. Also 5 days' trial.

OLDSMOBILE Sedan, in real nice condition. $795
A real good buy for

STUDEBAKER Dictator 5-passenger Club Coupe, in perfect condition, with trunk and trunk rack. A real snappy little car, and cheap at $1295
Guaranteed. Also 5 days' trial.

JAMESON MOTORS, LTD.
740 Broughton St. Phone 3246
OPEN EVENINGS

BUY HERE WITH CONFIDENCE

1926 OVERLAND SIX COUPE, mechanically perfect. Duco paint and tires like new. Many extras included. Front and rear bumpers, automatic windshield wiper, nickeled radiator shell, etc. Let us show you this car. Phone 479 for appointment $750

A. E. HUMPHRIES MOTORS, LTD
Phone 479 Open Evenings 925 Yates St.

68 WANTED

CASH FOR YOUR CAR, ANY CONDItion. Box 3207, Colonist.

WANTED — ONE OR TWO FORDS, Chevrolets or Stars, worth overhauling, for cash. Shelbourne Garage.

WE CAN SELL YOUR CAR. MASTERS Motor Co., Ltd.

69 BUSINESS OPPORTUNITIES

BAKERY BUSINESS—Splendid location; no competition. Makes and sells on average of 170 loaves daily. Also confectionery, etc. New Hubbard oven, extra good clientele. Rent, including living quarters, $30. Price only $1,900 cash. Reason for selling, owner leaving city.

PEMBERTON & SON
625 Fort Street Phone 388

A USED RANGES AND STOVES BUSIness line location. Living quarters. Profits, after paying all expenses, $450 monthly. Books open to inspection. Purchaser thoroughly taught. Very valuable stock. Price $6,000, terms. Write Box 3390, Colonist.

Double Service in Want Ads

You can telephone your answers as well as your classified advertisements to The Colonist. Readers are often interested in Want Advertisements that do not carry the names or addresses of advertisers, but a Colonist box number. For the accommodation of those readers who find it inconvenient to write an answer, and to serve the advertiser better, we will take replies to Box Numbers over the telephone.

The Colonist Service is available from 8 a.m. to 10 p.m., excepting Sundays. Phone 11.

69 BUSINESS OPPORTUNITIES (Continued)

EXCELLENT BUSINESS OPPORTUNITY

APARTMENT OR PAYING GUEST RESIDENCE, situated in desirable locality, close to town and tram, small spacious and prettily treed variety garden. This exceptionally well-built house, with large and well-arranged basement, contains seven bedrooms, large kitchen, scullery and pass pantry, library, large dining-room, drawing-room and living-room, with large reception hall. Could easily be arranged and rebuilt, with additions, as a first-class apartment house. Newly painted and redecorated, is offered at PRICE $18,000, ON TERMS

FOR RENT

PRETTY BUNGALOW, Oak Bay district, close to car and sea. Five rooms, all well furnished. For one year at $80 per month.

GILLESPIE, HART & TODD, LTD.
611 Fort Street Phone 2040

DRYGOODS BUSINESS FOR SALE, FIXtures, stock, $500 cash; suburb, Vancouver. Box 3315, Colonist.

FOR SALE — LADIES' AND MISSES' ready-to-wear and dressmaking business in Vancouver. For particulars write Box 3396, Colonist.

FOR SALE—OLD-ESTABLISHED MEAT market; good residential district, close in. Apply Box 3168, Colonist.

HOTELS, APARTMENTS, BUSINESSES
F. P. Higgs, 208 Pemberton Building

IF YOU WISH TO SELL YOUR BUSIness and get results, list it with us. Brown Bros. & Allen, Ltd., 711 Port St.

CLOSE TO PARLIAMENT BUILDINGS

REVENUE PRODUCER. House contains two complete suites, fully furnished, all conveniences, garage, nice garden. Owner, unavoidably leaving, will sacrifice this property for

$4000 CASH. $4500 ON TERMS

CROSS & CO.
Belmont House Opposite P.O.

AN ATTRACTIVE PROPOSITION

SMALL COUNTRY GROCERY AND GENeral Store. Turnover $15,000 to $20,000 annually. Excellent living quarters and large piece of land. Stock and fixtures complete.

$4800

GILLESPIE, HART & TODD, LTD.
611 Fort Street Phone 3040

MONEY MAKES MONEY

VICTORIA IS FULL OF OPPORTUNITIES for the wise investment of money.

We will be pleased to indicate a few

ALFRED CARMICHAEL & CO., LTD.
1310 Broad Street

WANTED — GOOD STAND IN CITY, tobaccos, candy, etc.; centrally located. Price must be right for cash. Box 3343, Colonist.

$10 buys royalty mineral deed in interest in 160 acres. Upton County, in heart of producing West Texas Oil Belt, and within Golden Circle as explained in our map. Only limited number available. Write quickly for particulars. Mid-Tex Corporation, 513 Dan Waggoner Bldg., Fort Worth, Texas.

Estd. 1908 Oldest Adv. Agency in B.C.
Advertising is to business as steam is to machinery
NEWSPAPER ADVERTISING
MAIL ADVERTISING
MAIL ORDER HELP AND MULTIGRAPHING
The above constitutes our business. If you have need for advertising, circulars, addressing, mailing, etc., we will be pleased to quote you on your work.
NEWTON ADVERTISING AGENCY
Advertisement Writers and Advertising Contractors.
Multigraph and Mimeograph Circular Letters and Post Cards. Addressing and Mailing.
Rates Quoted on Local, Dominion and Foreign Publications.
Suite 34, Christy-Hall Bldg. (Formerly Winch Bldg.). Phone 1916

69A AGENTS' OFFERINGS

FOR ONE WEEK ONLY, we offer an apartment of five suites, all furnished and occupied. Close in and fine view. Reduced to $7,500, with a cash payment of $3,000.

GARAGE on a busy corner, with full equipment, gasoline pump, battery and tire service. Business, building and corner lot. Price $4,000, on terms.

LARGE BRICK BUILDING with stores on ground floor and apartments on upper floors, in splendid location that will constantly increase in value. It is a paying proposition at the price of $60,000. Terms $25,000 cash and balance on mortgage.

We write all classes of insurance at money saving rates.

ADLER & SONS LTD.
Phone 3016 317 Central Bldg.

69C HOTELS, APARTMENTS, ROOMING HOUSES

FOR SALE — GOOD ROOMING-HOUSE proposition, close to Beacon Hill Park. Low rent. Price $500. Carlin Realty Co., 311 Jones Building.

70 BOATS AND LAUNCHES

ARMSTRONG BROS—MARINE WAYS, carpet, machinists. 134 Kingston Street. Phone 3034.

ALL-CEDAR V-BOTTOM BOAT, 19 FT. long, $30. Apply 133 Niagara Street.

19-FOOT V-BOTTOM BOAT FOR SALE, all cedar, $30. 133 Niagara Street.

10-FT. FLAT-BOTTOM ROWBOATS, $30 and $45. 840 Kelvin Road.

71 BUSINESS DIRECTORY

AUTO RADIATORS AND FENDERS

AUTO RADIATOR, BODY AND FENDER Specialists. Workmanship that cannot be excelled.

BURGESS BROS.
1309 Quadra Street Phone 2097

BATHS

CRYSTAL GARDEN—SEA WATER BATHS. The hot sea water and Turkish baths. Phone 2797.

BUILDERS AND CARPENTERS

ANYTHING IN BUILDING OR REPAIRS. Phone 7793. Roofing a specialty. T. Thirkell.

BUILDING ALTERATIONS AND REpairs; estimates given. A. W. Shaipe, phone 6893R.

71 BUSINESS DIRECTORY (Continued)

BRICK AND CEMENT

CHIMNEYS, MANTELS, BOILERS WORK, cement work. Mordecai, 763 Davida Ave., Gorge.

CARPET CLEANING

ISLAND WINDOW AND CARPET CLEANing Co., 917 Fort St. Phone 3815. W. H. Hughes, proprietor. Repairs, alterations, etc. Vacuums for rent.

DYEING

YOUR VERY BEST RUGS — YOU'RE afraid to send Oriental rugs to the cleaners. Why, there's nothing to be afraid of when you send them to the City Dye Works, because they will come back to you like new, absolutely unharmed. Telephone 75.

DRYGOODS—WHOLESALE

WHOLESALE DRYGOODS — TURNER, Beeton & Co., Ltd., wholesale drygoods, importers and manufacturers Men's Furnishings. Tents. Big Horn Brand Shirts, Overalls. Mail orders attended to.

EXPRESS AND TEAMING

DRAYMAN—JOSEPH HEANEY, OFFICE 1205 Wharf Street. Phone 771.

EMBOSSED STATIONERY

PRIVATE STATIONERY, EMBOSSED IN any design or color. The Colonist Commercial Printing Dept. Phone 197.

ENGRAVING

GENERAL ENGRAVING, STENCIL CUTter and seal engraver. Geo. Crowther, Green Block, 1216 Broad Street, opposite Colonist.

FURNITURE MOVING

ABOUT FURNITURE MOVING, PACKing, shipping or storage, see Jeeves & Lamb Transfer Co. Forwarders and distributors. Cut rates on freight to Eastern points. Office Phone, 1847. 727 Pandora Avenue.

GLASS

BROKEN WINDOWS, LEADED GLASS repaired. H. Burns, 1918 Davie. Phone 5377R.

HATS

1917 BROAD — OLD PANAMAS LOOK like new when we clean and reblock them. Victoria Hat Factory.

INSURANCE

FIRE AND AUTOMOBILE INSURANCE. Ask for our rates. John Greenwood. Phone 787.

LAWN MOWERS

LAWN MOWERS SHARPENED, $1; FREE delivery. Phone 617. Peden Bros., 1410-13 Douglas Street.

LAWN MOWERS SHARPENED, COLLected; new machines, stocked; old mowers taken in trade. Carver & Son, 738 Fort Street. Phone 448.

LITHOGRAPHING

LITHOGRAPHING — LITHOGRAPHING, engraving and embossing. Nothing too large and nothing too small. Your stationery is your advance agent. Our work is unequalled west of Toronto. The Colonist Printing & Publishing Co., Ltd.

ORGANIZATIONS

BRITANNIA BRANCH, CANADIAN Legion, B.E.S.L., general meeting, first Tuesday every month.

CLUB'S GENERAL MEETING, THIRD Thursday, 8:30 p.m. Army and Navy Veterans.

GENERAL MEETING, VETERANS OF France, second Thursday, 8:30 p.m.; every month.

PRINTING

WHY SEND YOUR PRINTING ORDERS East, when you can get them done better, quicker, and at the same price at The Colonist Printing Department?

PHOTOGRAPHY

MOVING PICTURE CAMERAS, PROjectors' titles made. 502 Union Bldg., phone 3024.

PLUMBING

DAVID RANDALL, PLUMBING CONtractor. Good work. Reasonable prices. 2815 Shakespeare Street. Phone 6542. Estimates free.

PLASTERING AND CEMENT WORK

J. ALLEN, PLASTERER — ESTIMATES given on plain or ornamental plastering, cement work, repairing, etc. Phone 6799. 2359 Beach Drive.

PUBLIC STENOGRAPHERS

ETHEL SEYMOUR, 120 PEMBERTON Building. Phone 3801. Authors' manuscript, law and general. Strictly confidential.

TYPEWRITERS

TYPEWRITERS

NEW ROYAL, all makes factory rebuilt, machines for special rental rates to students. Repairs to any make of machine. Call and inspect our stock.
BITTENCOURT TYPEWRITER CO.
1306 Douglas Phone 8800

REBUILT TYPEWRITERS, ALL MAKES, sold on easy terms. All machines guaranteed. Remington Typewriters, Ltd., 614 View Street. Phone 8803.

WOOD

ALL BEST FIR CORDWOOD, STOVE lengths, no large knots, $7.50 per cord. Phone 1129.

COLWOOD WOOD CO. FIR MILLwood. Phone 3012. P. H. Sundin, mgr.

DRY LAND MILLWOOD
Half Cord, $2.75. One Cord, $5.
Also Alberta Seedless and Wellington Coals.
Phone 485
WALTER WALKER & SON, LTD.
635 Fort Street

FORCED TO VACATE. 300 CORDS DRY wood, stove lengths; 12 cord; reduction on 5 cords. Phone 4620L.

PATENTS

ANDREW J. GRAY, REGISTERED Patent Attorney. Personal attention. 615 Pembroke Street. Phone 681.

WINDOW CLEANERS

ISLAND WINDOW AND CARPET CLEANing Co., 917 Fort Street. Phone 3815. hardwood floors waxed and polished by electric machine. W. H. Hughes, Prop.

72 PROFESSIONAL DIRECTORY

BARRISTERS

FOOT & MANZER
Barristers, Solicitors, Notaries, Etc.
Members of Manitoba, Alberta and British Columbia Bars. Phone 316.
Bank of Nova Scotia Bldg., Victoria, B.C.

LAND SURVEYORS

A. O. NOAKES, S.C.L.S., LAW CHAMbers, Bastion St. Phone 377. R., 4662R.

MATERNITY HOSPITAL

BEACHCROFT MATERNITY HOME, 1234 Balmoral. Mrs. E. Johnson, C.M.B. Ph. 3732.

MRS. BEAN, CERTIFIED MATERNITY nurse, has room for one patient in her home. 948 Hillwood. Phone 7345L.

MASSAGE

MEDICAL SWEDISH MASSAGE PHYSIOTHERAPY. MECHANICAL Therapeutics. Radiant Light. Violet Rays. Sinusoidal Electricity. O. Bjornfelt, R.M., 316 Pemberton Blk. Phone 2484.

NURSING HOME

FAIRFIELD NURSING HOME. CONvalescents and invalids. Mrs. Woods, graduate, principal. 938 Herbinger Ave. Phone 2443.

PUBLIC STENOGRAPHERS

ETHEL SEYMOUR, 120 PEMBERTON Building. Phone 3801. Authors' manuscript, law and general. Strictly confidential.

PRIVATE SANITARIUM

ESQUIMALT PRIVATE SANITARIUM, 467 Lampson Street. Medical and convalescent cases. Phone 4638.

77 LISTINGS CANCELLED

REAL ESTATE AGENTS—PLEASE TAKE notice that 1616 Haultain Street is off the market.

78 HOUSES FOR SALE

A LOVELY MODERN TEN-ROOMED house, semi-rel, good guest house, including furniture, two bathrooms, furnace. Garden, garage. Phone 5788L. Box 3781, Colonist.

ATTRACTIVE, WELL-BUILT SIX-ROOM house, bungalow, furnished, garage. Best part Oak Bay. Owner, P.O. Box 1126.

78 HOUSES FOR SALE (Continued)

BARGAIN IN A COMFORTABLE AND modern nine-room house, Fairfield, near park and beach, walking distance of town; price only $4,950, on terms to suit. Phone owner, 2459L.

CORDOVA BAY—NEWLY-BUILT, FURnished house, close to beach. Chas. H. Spicer, R.M.D. No. 4.

FOR SALE, $3,600—SIX-ROOM BUNGAlow, Fairfield, near Beacon Hill Park, beach and school. All modern conveniences and built-in features. Garage. Apply Owner, Box 2407, Colonist.

FOR SALE—MT. TOLMIE FIVE ROOM bungalow, basement and furnace. Large lot with fruit and beautiful shade trees. $3,800. F. M. Russell, 112 Pemberton Bldg.

HOUSES BUILT ON INSTALMENT plan. Modern homes for sale on easy terms. D. H. Hale, contractor. Fort and Stadacona. Phone 1140

INSIDE HALF-MILE CIRCLE — $1,575, $500 cash, balance $25, buys four-roomed house, in good shape. 86 x 130. Apply 1032 Johnson Street, or phone 7745.

TRUTCH STREET BARGAIN—AS I AM leaving Victoria, I offer for sale my modern eight-room residence at 515 Trutch Street, with lot 50 by 164, for $5,850, on easy terms. See this snap before buying. Avery Revedanor.

5-ROOMED STUCCO BUNGALOW, ONE block from Oak Bay Beach. Apply 1078 Deal Street.

4-ROOMED COTTAGES FOR SALE, $2,500. Good tenants. 1413 Denman.

6-ROOMED BUNGALOW, CLOSE IN, James Bay. Fine shape. Moderate taxes. Owner, phone 6606Y.

5-ROOMED SPECIALLY WELL-BUILT bungalow, lot 50 x 135, $4,600; $1,500 cash, balance as rent, $35 month. Room 10, McGregor Blk.

6 ROOMS, BATHROOM, PANTRY, TWO lots, garage, chicken house. Cement basement, furnace. High, sunny location. Front and back porches, glassed in. First-class condition, inside and out. $3,800, terms. 10% reduction for cash. Phone 5815X.

5-ROOMED COTTAGE, IN CITY. NICE garden, fruit trees and chicken house. Owner car, etc. Immediate entry. 3116 Hayward Avenue.

78A AGENTS' OFFERINGS

SUMMER HOME

A VERY ATTRACTIVE NEW THREEROOM COTTAGE IN VIEW ROYAL, overlooking Esquimalt Harbor. Water and light laid on.
PRICE ONLY $850, ON TERMS.
WISE & CO., LTD.
100 Pemberton Building

MUST BE SOLD

BUNGALOW OF EIGHT ROOMS, OAK floors, one bedroom and bathroom on the ground floor. Situated south of Oak Bay Avenue.

NOTE THE PRICE

$3650

ED. EAGEL & CO.
Phone 583 Pemberton Bldg.

ANOTHER BEAUTY SPOT

BEAUTIFUL modern city home, nine rooms, concrete porch, verandas. Two acres in lawn, ornamental and fruit trees, apple, pear, plum, peach, apricot, quince, cherry, grape vines, blackberries, holly, roses, bulbs, daffodil, tulip and other flowers border the cement walks, motor drive, etc. Chicken houses, aviary and stables. Property originally cost over $25,000. Owner called East, has clear title, instead of offer this $7500
unique bargain for
CLARK REALTY, 639 Yates.

OPPORTUNITY

EASY TERMS — Seven-room modern home in Fairfield, near park, school and car line. A good basement. Garage. Full price $3,750.

ALDER & SONS, LTD.
Phone 3016 317 Central Bldg.

FOR SALE ON EASY TERMS

FIVE-ROOM MODERN BUNGALOW, bath and toilet separate, gas range and Ruud heater installed, full basement, furnace. Situated close in, high part of Fairfield. $200 cash, balance as rent.

J. N. HOLLAND
306 Pemberton Building

HERE ARE REAL BARGAINS—1 ACRE and good seven-roomed house, Burnside Road, close in, modern plumbing, garage, house worth $3,500; only $2,600.

73 HOUSES FOR SALE (Continued)

3-ROOM HOUSE, 219 CADILLAC AVE ..... $ 400
5-Room house, 952 Ellery St., garage, large fruit garden $1,500
5-Room bungalow, 2708 Graham St., garage $3,400
5-Room bungalow, 2175 South Hampshire Road $4,000
T. S. McPHERSON
Phone 1458 920 Central Bldg.

CLOSE-IN BARGAIN
$2100 BUYS a five-room semi-bungalow, fully furnished, everything as used and clean as a new pin. Living-room with fireplace, dining-room, kitchen and bath downstairs, two bedrooms up. New gas range just installed. Large lot with lawn, vegetables and fruit trees. Only a few blocks from the City Hall. Owner going south but must sell first.
LEE, PARSONS & CO., LTD.
1222 Broad Street

OUR EASY PAYMENT PLAN
$150 CASH DOWN and $20 per month is all you need pay for a Bungalow 7 rooms, 3-piece bathroom, lot 65x148 (note the size), well fenced, new carpaise, etc. House is just finished being painted, vacant, ready for you to move into. Just outside city limits. Price reduced to $2,350.
FOR THE JUNE BRIDE—"A Perfect Love Nest." Bungalow, 4 rooms with glass porch, 3-piece bathroom, including furniture, piano, kitchen range, beds, etc., well furnished and spotlessly clean. ½-acre, all in bearing fruit trees, all kinds of shade trees, and flower garden is one mass of bloom and bloom, chicken house and run, and garage (Please note size of property) 150 feet by 200. Then note the price, Only $2,900. Taxes only $38.00.
FAIRFIELD BUNGALOW—6 rooms with sun-room, all built-in features, cement basement, furnace, laundry trays, etc., full size lot, garage with driveway through nursery. Price reduced for this week-end to $3,200 cash, or very easy terms.
ARTHUR E. HAYNES, LTD.
625 Fort Street. Phone 319

$3500 ON TERMS—A VERY FINE semi-bungalow of seven rooms, one of the best streets in Fairfield. Five rooms ground floor, two in attic. Full cement basement, furnace. Garage. Fully modern, in fine shape. A real good buy.
$4000 WE have two very fine new five-room stucco bungalows, Oak Bay. Full cement basements, furnace. Built by owners and everything of the best. Close car and school. At $4,000 each these are hard to beat.
W. J. GILLILAND & CO.
1303 Douglas Street Phone 5592

LOVELY HOMESITES
$450 BUYS TWO ROOMS AND QUARTER ACRE
$60 BUYS LOT ON CAREY ROAD
$150 BUYS LOT ON IRMA STREET
$400 BUYS QUARTER ACRE ON COLQUITZ AVENUE, GORGE. Lovely oak trees. High location.
$100 BUYS LOT, OAKLANDS DISTRICT.
$350 BUYS LOT, OAK BAY.
WE ALSO HAVE A NICE FIVE-ROOMED house, $1,950; $500 cash, or car value $400 and $100 cash, and balance $18 per month, including interest.
VANCOUVER ISLAND REALTY CO.
(W. O. Wallace & J. W. Archer)
1228 Broad Street Phone 1745

80 PROPERTY FOR SALE

QUICK SALE—CHOICE LOT ON DOUGLAS Street, or will build for tenant. Good for plumbing or motor accessories. Near Hudson's Bay. Inquire 1509 Gladstone Avenue, or 1807 Douglas Street.

FOR SALE—NICE LOT, HIGH POSITION, just back of St. Margaret's School. Terms. Building material leaving 1909 Fairfield Avenue.

LARGE BUILDING LOT (HALF ACRE), small cottage at back. Prettily treed. Seven minutes to P.O., garage, litney, railway twenty minutes to golf links and school. On Millstream Road, Langford. Price arranged. E. C. Langford P.O.

LOTS IN NEW SUBDIVISION, NOW ON the market at $200; easy terms. Buy one for a Summer home or permanent residence. Low taxes.
H. A. HINCKS
Langford Phone Belmont 2

BRUTON STREET—GOOD BUILDING lot, 60 x 120, also 60 x 120, Union Avenue, off Quadra. For particulars phone 3356Y.

SHAWNIGAN LAKE WATERFRONT
50 FT. WATERFRONT LOTS, nicely treed. South end of lake, on main road. Ranging from $175 to $350.
J. A. WALKER & CO., LTD.
1105 Government St. Phone 1469

80A BUSINESS PROPERTIES

APARTMENT HOUSE — THREE stories, full basement, solid brick construction. Sixteen suites, five stores, high, central location. View of Oak Bay & UNIQUE SITE. WILL BECOME VERY VALUABLE WITH GROWTH OF DISTRICT. PROPERTY NETS 12% ON EQUITY with moderate rents, after allowing a liberal depreciation on buildings sufficient to wipe off total investment in twenty-three years. Owner desires to return to home town, will sell at attractive figure. Price on application.

BUSINESS PROPERTY, fully improved, on good corner, in location which has grown and is growing in business importance. SPECULATIVE VALUE CAN HARDLY BE BEATEN ANYWHERE IN CITY. Yielding 7% net, after allowing for all expenses and depreciation of 5% on building. Price on application. Can be handled on easy terms.

BRICK BUILDING, CLOSE IN ON FORT, two stories, full basement, size 30 x 112, at present one store, would divide into two, second story well rented, property capable of producing 7% net. Would cost $30,000 to replace, present actual value, $24,000. Full price, $19,000. Terms, $3,000 cash, balance very easy, at 6%. THIS IS A REAL BUY FOR SOMEONE. VALUES MUST INCREASE ON FORT STREET.
PEMBERTON & SON
625 Fort Street Phone 288

80D SAANICH

ABOUT FOUR MILES OUT—HIGH LOCATION, bungalow, with two bedrooms, two living-rooms, bathroom, kitchen, garage, beautiful garden, electric light. Price $1250.
C. S. MARCHANT
Phone 3674 120 Pemberton Bldg.

80F UP-ISLAND

PROPERTY FOR SALE IN THE CITY of Alberni, the best block, two stores and hall. Price, $3,000. One Cottage, $1,200. Four 5-acre lots in Lot 111. Apply to J. Motion, Alberni, or J. Beck, 717 Caledonia Avenue, Victoria.

81 PROPERTY WANTED

BUILDING LOT, HIGH LOCATION, North Quadra district, outside. Cash. Box 847, Colonist.

DID YOU FORGET TO LIST YOUR property for sale with Meharry, Roe & Co.? We require listings of all types of property. Meharry, Roe & Co., 924 Fort Street. Phone 3308.

82 ACREAGE FOR SALE

— UNUSUAL OFFERING —
Suburban Home
BRAND NEW STUCCO BUNGALOW of four rooms, three-piece bathroom. Situate in a choice location, surrounded with oak trees. City water, etc. There are six acres of land, part is lovely park land and the balance is a good fertile field, making the entire place a delightful secluded little ranch or home, inside the four-mile circle. Price (on terms) $7500
P. R. BROWN & SONS, LTD.
1112 Broad Street Phone 1078

FOR SALE—COUNTRY ESTATE, 13 acres, part cleared, 9 miles from Victoria, with lake waterfront, bathing beach, fishing, spring water, fine views. For particulars, address Owner, Box 2910, Colonist.

IMPROVED ACREAGE AND WILD LAND F. P. Hiatt, 308 Pemberton Building.

VANCOUVER ISLAND—GENTLEMAN'S country seaside home sacrificed. Nine miles from Duncan, 9½ acres, beautiful seven-room modern house, cost $9,000. Poultry houses and modern equipment for 2,000 birds, two cottages, orchard, all supplied with electric light and water. Whole place cost $35,000, now $18,500. Mathews & Co., Victoria, B.C.

82 ACREAGE FOR SALE (Continued)

PEMBERTON & SON
WE WRITE ALL CLASSES OF INSURANCE, INCLUDING LIFE

ABOUT 1 ACRE, cleared, close in, fronting on Colquitz River and Portage. Four-roomed house, chicken house and garage. City water installed. Light and phone available $1200
GORDON HEAD
2½ ACRES, all cleared, except for shade oaks. GOOD SOIL. Half acre new lawns and mixed bearing fruit trees. A brand new three-roomed plastered house and bathroom (no fixtures); attic easily available for good bedroom. Full basement. Light, phone and city water. Bus past, school about one mile $2150
FORK LAKE
IDEAL SUMMER HOME, SHOOTING BOX. Forty-four acres, lake frontage. Five-roomed house, various outbuildings. Few bearing fruit trees $2650
STRAWBERRY PROPOSITION
5 ACRES, 2 CLEARED. Terms $1000
EXCELLENT REVENUE AND HOME FARM
7.5 ACRES, OFF NORTH QUADRA, close in; all under cultivation and fenced. Two acres of logans. Well-built five-roomed house, modern plumbing, open fireplace. Excellent barn, roothouse, hired man's room. City water, light and phone. Twelve minutes by car from City Hall. Taxes $40. Terms $7000
ABSOLUTE BARGAIN—SOUTH SAANICH
ABOUT 20 ACRES, 12 to 15 cleared. A Wonderful bee crop, cherry orchard; 1 acre raspberries. Five-room bungalow, garage, hired man's cabin. $900 well. Owner in California. Will ..... $4200 sacrifice at (terms)
SUMMER CAMPING
FURNISHED COTTAGES at Deep Cove and Brentwood for sale ..... $1500 up from (on terms)
QUALICUM
NICE FOUR-ROOMED COTTAGE, plastered, modern plumbing. Not far from beach. A bargain at ..... $1200 (very easy terms)
BEAUTIFUL COWICHAN
10 ACRES, 4½ cultivated, good soil. Excellent water supply, new engine pump. Small orchard and vine fruits. Six-room bungalow, in very fine shape; water laid on by automatic pressure tank. Outbuildings include two good poultry houses. A profitable investment at this figure. Price $2500
TROUT RIVER PROPERTY
153 ACRES, part cleared, fine river-front property. It is beautifully situated, close to Island Highway. We do not hesitate to recommend this as a good and safe investment $2750
PEMBERTON & SON
625 Fort Street Phone 388

SEAFRONT PROPERTIES

DEEP COVE AND SATELLITE CHANNEL, Saanich Peninsula. A fine sporting estate of over 400 acres, with miles of sheltered waterfrontage, containing a small cleared farm, with buildings, balance in timber. We also have an interest in over 900 acres, adjoining this. All information given on a call at our office.

HORNBY ISLAND. A beautiful piece of waterfront, containing 47 acres, with sand beach, good water supply, and access to fishing and hunting. Price $1,500.

SAANICH INLET, above Mill Bay. A waterfront parcel of eleven acres, in a virgin state. Price $1,000.

CORDOVA BAY. Over 100 feet frontage, only 30 feet above sand beach, with piped water supply. Price $1,500.

We have scores of other properties to choose from.
THE ROYAL TRUST COMPANY
Real Estate Department
Balmoral House Victoria

$5,000—NORTH SAANICH—$5,000
SEVEN ACRES OF GOOD LAND, close to waterfront in favored locality. Modern six-roomed house, in excellent condition; hot and cold water, electric light. Garage and outbuildings. Young orchard.
SPARLING
At Deep Cove Tel. Sidney 102Y

NORTH SAANICH ACREAGE
5 ACRES ON MAIN HIGHWAY, ABOUT one mile from Sidney, close to Resthaven. Excellent soil; approximately 2 acres cleared and ready for cultivation. A real buy at $1,100; ½ cash. Meharry, Roe & Co., Ltd., 624 Fort Street, corner Broad. Phone 3308.

POULTRY FARM—SAANICH PENINSULA
10 ACRES, GOOD LAND, CLEARED AND broken; 2 large poultry houses for 1,000 birds, brooder, feed, breeding and incubator houses. Comfortable modern dwelling, separate open air sleeping porch. Light and phone. City water at gate. An exceptional value ..... $3500 at (terms)
BRANSON, BROWN & CO.
Central Building Phone 5900

$1800—FIRE-MCKEN ROAD, 9 ACRES, fine property for small fruits, chickens, turkeys, ducks, and gardening of all kinds. This place is only 5 miles from City Hall, on Portage Inlet and the last piece of land close in for subdivision. Will make a beautiful home. Land like mice for fixing up. Some rock, and beautiful maple trees.
THE GRIFFITH CO.
Phone 1462

5 ACRES OF LAND, WITH VERY FINE stucco home. Garage and chicken house, to careful tenant owner will lease at only $30 per month. Immediate possession. W. J. Gilliland & Co., 1303 Douglas Street.

ACREAGE SNAP
JUST OFF WEST SAANICH ROAD
CLOSE TO BRENTWOOD
5½ ACRES, 14 under cultivation. Young cherry orchard, half an acre of raspberries and other small fruits. Five-roomed house, barn and garage are located on this property. Has cost the owner close to $9,500, and will ..... $4250 sacrifice at
(Reasonable terms allowed)
NORTH SAANICH ACREAGE
5 ACRES, under cultivation. Price only $1150
H. G. DALBY & CO., LTD.
634 View, Opposite Spencer's

83 FARMS FOR SALE

SOOKE FARM, 63½ ACRES—$4,000
ABOUT ¾ mile from wharf. Thirty acres arable land, balance suitable for sheep. Dwelling, stable and outbuildings, 400-gal. water system. Extensive fencing. Will stand close inspection. Price $4,000 cash, or $4,500, on terms.
DOUGLAS, MACKAY & CO. (VICTORIA), LIMITED
Phone 617 1214 Broad Street

FOR SALE—CHOICE PLEASURE AND sporting property, 100 acres. Gentleman's ten-room modern residence, good outbuildings, also cottage. Boating, fishing, shooting. Full particulars, address Pancoti, 650 Admirals Road, Esquimalt. Phone 7358L2.

A GREAT BARGAIN
MAKE ME YOUR OFFER
5 ACRES, all choice land. Ideal for logans, raspberries, vegetables. Yes, you can grow anything. Bungalow, four rooms and basement barn, etc. Come and see. It must be sold. Within fifteen minutes of Victoria.
JOSEPH C. BRIDGMAN
604 Broughton St. Established 1858

$3200—POULTRY FARM—Close in. Good 5-room bungalow, newly decorated. Cement basement. Modern buildings for 500 birds, also small cement floored barn. Terms $150 cash, bal. as rent. P. F. HIGGS, 208 Pemberton Bldg.

86 FARMS FOR RENT

$12.00 PER MONTH (INCLUDING water)—Modern dwelling and 10 acres land, Sooke River Road, barn, chicken house, fruit, hay crop included. Apply E. W. Protheroe, Milnes Landing, or 417 Bayward Building, Victoria, B.C.

MISS EARHART SAILS

SOUTHAMPTON, Eng., June 28.—Miss Amelia Earhart, Wilmer Stultz and Louis Gordon, fresh from the cordial welcome given them in Great Britain, after their flight across the Atlantic, sailed for home today.

Latest News From Wall Street

(Supplied by Branson, Brown & Co., Ltd.)

NEW YORK, June 28.—Developments in the money market today demonstrated that standard stocks were right in their recent attitude of indifference toward high call money. Although predictions were freely made that the demand rate would advance to 8 per cent, plentiful offerings were available at the renewal rate of 7½ per cent, which was the stiffest initial charge since June 7, 1921.

Banks called an additional $20,000,000 during the morning. But these withdrawals apparently completed preparations for the July 1 turnover, and a more comfortable situation developed in the afternoon, the rate dropping to 7 per cent.

In addition to this easier tone, the financial situation was helped by the arrival of $8,000,000 in gold from Canada. This shipment was due to the existing discount of ¼ per cent to 1 per cent in Canadian exchange. Further substantial consignments of the metal from the Dominion are looked for. This prospect stimulated the recovery of the main body of stocks. New highs on the present movement were reached by Steel, General Motors, Monty Ward, Radio and other industrial bell-wethers. Aggressive buying of these issues was resumed by the Durant and Fisher interests and by other people prominent in the bullish demonstrations throughout the past few months.

St. Louis & South Western operating income $218,145 vs. $176,136.

Los Angeles—Union Oil of Calif. has establisher 6-day week for field, refinery, gas and pipe line divisions, affecting 1,100 employees.

Jersey Central declared usual dividend (extra) June of $2 payable August 15 to the stockholders of record on August 3. Quarterly dividend of $2 payable July 16.

Buffalo—In the exchange of securities of Pierce for those of new holding corporation, Pierce preferred stockholders in addition to receiving eight-tenths of a share of the new class "A" stock for each share of preferred are to receive a cash balance of $10 a share under the Studebaker-Pierce Arrow merger plan, it is reported.

American Gas & Electric May surplus after charges $1,279,696 vs. $1,035,974 last year.

May railway net—First 54 railroads to report May earnings had net railway operating income of $57,701,000 vs. $55,900,000 in May 1927, an increase of 3.26 %. May gross revenues for these roads was $338,499,000 vs. $344,097,000 in 1927 period, decrease of 1.3%.

American Waterworks & Electric Co. May gross earnings were $4,156,844 vs. $3,914,697 in May 1927.

Youngstown Steel Company is considering joining the Steel Assn.

Willys Overland weekly output has exceeded 10,000 cars for the last three weeks.

Signal Oil & Gas Co. has been incorporated in Delaware with a capital of $10,000,000.

Newmont has been stronger lately, probably due to certain transaction pending and its large holdings of shares of Good Metal companies. Rumor has it Newmont may figure in big copper merger before end of the year.

Stocks of can manufacturing companies have been doing well, which is as it should be. Tin plate companies are producing and selling more tin plate than ever before, and this means only one thing, that can manufacturing companies are producing more cans than ever before.

Orders for 629 all steel cars have been placed by the Pennsylvania Railway, officials announced yesterday. The orders, which will cost approximately $15,000,000 are the largest group of steel cars ever ordered at one time. Some of the cars will be built by the company's own plant and others will be made by leading steel car manufacturers.

Hornblower & Weeks—It may take several weeks for the market to prove it is really and truly on the upward trend, and that is a factor that buyers today should bear in mind. Nevertheless, the tendency of the market seems upward, and that is mainly what we are interested in. The duration of its movement is something to be watched.

J. S. Bache—General Motors may still be considered, reasonably priced. With special developments of interest to stockholders anticipated by this company in August, material appreciation is likely to be seen in the price of this security prior to the announcement of such developments.

General Gas & Electric year ended May 31, surplus after interest, preferred dividends of subsidiaries, and minority interest of $3,329,859 vs. $2,906,600 in the preceding year.

E. H. H. Simmons, president of the New York Stock Exchange, at convention of Wisconsin banks explains large brokers' loans, saying present high level is due to large volume of new securities in the market floating supply.

Number two foundry pig iron at Pittsburgh declined 50c a ton from top quotation to $16.50 to $16.75 a ton valley.

United States Industrial Alcohol declared regular quarterly dividend of $1.25 on the common, payable August 1, record July 16.

Midwest Refining officials estimate loss to physical properties in Salt Creek oil fields, Wyoming, at $200,000 to $300,000 from meagre information available after tornado.

OAK BAY TAXES
For 1928 will be increased by five per cent unless paid by Saturday,
JUNE 30
The Collector's Department, Municipal Hall, will be closed at
12 NOON
on that day. To avoid delays, persons paying taxes at the Hall are requested to bring their tax notices, and to pay, if possible, on or before Friday, June 29.
If unable to pay in full, taxpayers may make
Part Payment
thereby saving penalty on the part paid.

BUILD NOW
We own a wide choice of lots in Oak Bay and city. Thus we can make you a very attractive offer in building you a home to your own design on a very easy payment plan.
We have been building homes in this city for over seven years and given satisfaction.
Ask the people we have built for. Estimates free.
H. R. BROWN
CONTRACTOR
638 View Street Phone 815

SASEENOS
2-Acre Beach Lots
City water; good bathing, safe boating. Ideal for Summer camp.
Price $750
Alfred Carmichael & Co.
Limited
1210 Broad Street Realtors

ANTIQUES
GEORGIAN GALLERIES
Cor. Fort and Fernwood
Genuine Antiques Only
Cars No. 1, 3, 10, 11 to Door
Hours: 9 A.M. to 9 P.M.

Fairfield by the Sea
Attractive 8-roomed fully modern stucco bungalow, hot water heating, cement basement, garage and garden. Owner will consider trade. Price reduced to
$4750
A. S. BARTON
110 Pemberton Bldg. Phone 2081

MAYNARD & SONS
AUCTIONEERS
Auction Sale Today, 1:30
At Our Salesrooms, 727-733 Pandora Avenue
—Of—
General Household Furniture and Furnishings, White Enamel Bath, Extra Large Cheval Dressing Mirror
And the Furnishings for Dining-Room, Parlor Bedrooms, Den, Drawing-Room, Kitchen, Etc.
Lawn Mowers, Hose, Stepladders, Oil Stoves, Quantity of Jam Jars, Fireless Cooker, Bicycles, Singer Canary, Etc.
And in the Morning, Commencing at 10:30
Potatoes, Vegetables, large display of Poultry, Etc.
MAYNARD & SONS
Auctioneers Phone 837

A. H. McPHERSON
Auctioneer Phone 5365L1
VICTORIA LIVESTOCK MARKET—Horses, Cattle and Other Livestock, Poultry and Miscellaneous. Every Saturday, 11 A.M. Farm Sales and Purebred Stock Sales a Specialty.
Market Successor to McClary & Co.

Bartholomew's
Antiques and European Furniture, Etc.
Largest Selection on the Pacific Coast
Phone 1611 and 971
1113-17-19 Fort St. 813 Douglas St.

Toronto Mines

(Supplied by R. F. Castle & Co., Ltd.)

TORONTO, June 28.—Noranda featured today's session, selling up to 41.50, closing at 41.50 @ 41.75, showing a gain of 1.25 a share for the day's trading. One of the most significant factors in Noranda's upward move today was the fact that the New York Curb was 25 to 50 ahead of the big price on the local standard exchange. This indicates that heavy buying is under way from the American side. Chicago interests are rumored to be in the market for a substantial block of stock. Another feature which is widening the market for this stock is the interest and enthusiasm with which industrial brokers regard the possibility of Noranda.

Amulet sold up to 3.93, closing at 3.80 to 3.85, up 10. Amity at 51 to 51½ was strong and unchanged, as was Arno at 26 to 27. Central Manitoba, which has been in the doldrums for the last week, was up 3 points at 1.20 to 1.26.

The favorable report which Howey issued failed to give this stock the expected impetus. Hudson Bay Mining at 17.40 to 17.50 was off 35 points. Rumors are being heard in the street that a New York pool is accumulating the stock around its present levels and that a considerable move may be anticipated in the near future.

Teck Hughes, in spite of The Northern Miner's excellent report this morning, eased off 30 points to finish at 10.60 to 10.85. Robb Montbray on news of an important strike was heavily traded in and closed strong at 24 to 25. On a small volume Pend Oreille moved up 13.25 to 13.50, a 70-point gain. Abana at 2.57 @ 2.60 was off 8, while Mandy at 2.65 bid was firm.

(Supplied by R. F. Castle & Co., Ltd.)

	Stocks	High	Low	Close
Abana	1,300	2.65	2.64	2.65
Afton	1,000	1.96	1.94	1.95
Acanda	4,000	.16½	.15	.16½
Amity	4,000	.52	.51½	.51½
Amulet	10,650	3.92	3.85	3.85
Apex	1,100	.05½	.05½	.05½
Arno	11,500	.29	.26½	.26½
Atlas	1,000	.02	.02	.02
Baldwin	1,000	.02	.02	.02
Barry Holl	10,050	.65	.62½	.62½
Beaver	500	1.02	1.02	1.02
Bedford	2,000	.38	.35½	.36½
Bidgood	7,200	.68	.66½	.66½
Big Missou	10,100	.58	.59	.59
Bolschalai	1,000	.02½	.02½	.02½
Cap. Hougyn	4,000	.12½	.12½	.12½
Castle	300	.55	.55	.55
Central Man.	1,000	1.17	1.13	1.13
Chap. Hughes	8,000	.12	.11½	.12
Chetay	8,000	.16½	.10½	.16½
Corona	9,500	.06	.03½	.05½
Crown Res.	1,000	.45½	.45½	.45½
Duprat	3,000	.08	.05	.05
Gold Hill	5,500	.11	.10½	.10½
Goodfish	3,350	.49	.48½	.48½
Granada	5,250	.21½	.19½	.19½
Grover Daly	4,000	.11	.10½	.10½
Hollinger	13,00	13.45	13.30	13.50
Howey	22,600	.74	.69	.72
Hudson Bay	3,360	18.00	17.65	17.65
Int. Nickel	190	93.00	83.00	83.00
Jackson Man.	1,00	.72	.72	.72
Kirk. Lake	1,200	1.56	1.53	1.55
Kootenay	800	29½	26½	26½
Lake Shore	25	23.00	23.00	23.00
Laval	3,500	.17	.16½	.17
Malartic	16,550	1.30	1.20	1.20
McDougall	300	.39	.35½	.36
McIntyre	250	25.00	24.75	24.75
Mint Ore	200	.35	.35	.35
Min. Corpn.	400	3.35	3.35	3.35
Moss Mines	500	.42	.42	.42
Newbec	2,200	.42	.40	.41
Nipissing	750	4.05	3.87	4.00
Noranda	17,320	41.30	39.50	41.30
Pan Am.	1,700	.34	.32	.32
Pend Oreille	1,000	13.50	12.50	13.00
Premier	3,350	.10½	.10½	.10½
Realty Mines				
Ribazo	10,000	.09½	.09	.09½
San Antonio	3,500	.38	.35	.35
Sher. Gor.	7,255	9.00	5.85	5.90
Stadacona	1,000	.13½	.13½	.13½
Sudbury Basin	1,100	9.60	8.50	9.60
Sudbury Cont.	1,000	.25	.25	.25
Towagamac	400	2.55	2.55	2.55
Teck Hughes	3,185	11.15	10.85	10.85
Tough Oakes	6,300	.25½	.25	.25½
Vipond	600	.53½	.53	.53½
Wright Hars	5,730	4.05	3.93	3.95

Whitney Letter

(Supplied by Branson, Brown & Co., Ltd.)

NEW YORK, June 28.—Despite another advance in call money, it was predicted that Wednesday's market would close substantially higher than the close recorded in Tuesday's session, and this is the development which has been witnessed. It is anticipated that an eight per cent call money rate will be recorded today, and it is further expected that today's market will answer this additional advance in call money, which, I believe, will mark the top to which call money will advance, quite as emphatically as did yesterday's market by staging an additional advance in the face of the mark up. Most of the prognostications concerning money lead to the maintenance of a relatively higher rate until after July 4, but I believe there is an excellent possibility that we will get our peak in the money rate today and that the decline will set in before we reach the end of the month.

So far as brokers' loans are concerned (and another instalment will be released today) I believe that, despite the advance which has been recorded this week, the loan total will show another decrease, although it is unlikely that the decrease will be as large as those reported during the past two weeks. Since we have had two expected developments, first an increase in activity lifting the general market definitely above the area formed upon the completion of the secondary reaction, and second, a sharp advance in a large number of individual issues which are destined later to establish new record prices, the third development should be an additional advance to be recorded today and the final part of the week a moderate loss of ground resulting from not only week-end profit taking but profit taking by those who will be away over the Fourth, combined with a moderate weakening in the technical position as a result of short covering which has been indulged in by those who have overplayed their hand on the bear side and now are quite frank to acknowledge it.

Atlantic Refining will show approximately $9 a share for the first six months of this year, and since all conditions in the second half will undoubtedly be better than in the first half, an estimate of approximately $20 a share for the year is not unreasonable, for is the prediction that the earnings will bring a new record for the stock. Purchase of the issue below this year's top is recommended. While on the subject of oil, do not overlook American Republics while it is available below 60 and in the low 60's, nor Colorado Fuel while selling at corresponding prices.

Elec. Auto Lite will shortly release its earnings for the first half which will, roughly, show that the company has earned approximately as much in the first half of 1928 as it did for 1927. I believe we can set an objective on this of approximately $9. Particularly stupid market handling of Armour issues may make commitments in these issues discouraging at the moment, but the six months' earnings statement, which I expect is to be made public this week, will clearly justify higher prices than have been recorded thus far.

Winnipeg Grain

(Supplied by Branson, Brown & Co., Ltd.)

WINNIPEG, June 28.—Wheat—Market was a little more active than it has been for the past two days, but trade was very moderate in volume, with export business again lacking, and seaboard houses were doing nothing. The bulk of the trade appeared to be short covering in the deferred months due to further heavy rains in parts of Winter wheat territory with the forecast still unfavorable.

There was some further liquidation of July wheat by country, and these offerings were being picked up by shippers against sales of October at the board difference, July being at a discount of 1 5-8 cents, somewhat wider than yesterday. Opening prices were 1 to 1-2 cent lower, based on the cables, which were somewhat easier than due, but offerings were very light on this break, and prices gradually firmed, getting slightly over last night's close, July continuing to be the draggy month. In the cash market there was a very small trade passing, but there was a little better demand from shippers for the lower grades with offerings very light.

Spreads were fractionally lower to fractionally higher. The supplies of old crop Canadian wheat still remaining this side of the ocean, appear to be around 120,000,000 bushels as against 65,000,000 bushels at this date last year, when over 50,000,000 on August 1 were carried over into the new crop year. Elevators at head of the lakes are still filled to capacity, and there are hundreds of cars on track waiting to be unloaded. Export business has been very disappointing throughout June, but improvement is anticipated during July. During the past twenty-four hours there was no precipitation in Western Canada.

Light winds prevail with temperatures moderate, making conditions about perfect with the crop making good progress, but not too rapid. Showers were received in the Spring wheat states, which should prove beneficial. World's visible supply is 52,000,000 bushels, larger at this date than a year ago. Believe wheat can be sold on the upturns. Winnipeg futures closed unchanged to 1-2 cent higher or around the top.

Coarse grains — These markets were quiet with a little scattered short covering going on and offerings very light. Domestic and export demand is very small, but stocks are quite light and are anything but burdensome. Oats closed 3-8 to 5-8 higher; barley, 1-8 to 3-4 up, and rye, 1-2 to 7-8 higher.

Flax—Steady, but dull; no feature. Prices closed 1-8 to 3-8 higher.

FUTURES

	Open	High	Low	Close
Wheat—				
July	135½	135¾	134⅝	135⅝
Oct	138⅝	137½	136⅝	137⅝
Dec	135⅝	136	135	136
Oats—				
July	81½	82	81	81⅝
Oct	53⅝	54½	53⅝	54⅝
Dec	50½	51⅛	50½	51⅛
Rye—				
July	112⅝	112⅝	112	112⅝
Dec	109⅝	110⅝	110	110⅝
Oct	111⅛	112⅛	111	112⅛
Barley—				
July	87⅝	87⅝	87⅝	87⅝
Dec	73	73½	73	73½
Oct	76	76⅝	75⅝	76⅝
Flax—				
July	192	193½	191½	193½
Dec	196	197⅝	195½	197⅝
Oct	196⅝	198	195⅝	198

CASH GRAINS

Wheat—1 N., 138⅝; 2 N., 134⅝; 3 N., 127⅝; No. 4, 120⅛; No. 5, 111⅛; feed, 92⅝; track, 135⅝.

Oats—2 C.W., 61⅝; 3 C.W., 59⅛; extra 1 feed, 58⅝; 1 feed, 57⅝; 2 feed, 56⅝; rejected, 52⅞; track, 61⅞.

Barley—3 C.W., 87⅝; 4 C.W., 85⅝; rejected, 85⅝; feed, 84⅞; track, 87⅞.

Flax—1 N.W.C., 192⅝; 2 C.W., 190⅛; 3 C.W., 178⅛; rejected, 176⅛; track, 193⅛.

Rye—1 C.W., 113⅛; 2 C.W., 112; 3 C.W., 106⅝; track, 113⅝.

LIVERPOOL

Open ⅝ to 1 lower.
Close 1⅛ to 1⅝ lower.

New York Stock Letter

(Supplied by Branson, Brown & Co., Ltd.)

NEW YORK, June 28.—The market, as a general proposition, was a narrow affair, but a later bulge in values followed the seven per cent ruling rate for call money when the best levels of the day were attained. For the greater part of the day the market dragged along in an aimless manner. The 7 1-2 per cent renewal rate for call funds was the highest of its kind in several years. However, the selling the market attracted as a result of this was well taken. Atlantic Refining continued to furnish leadership in the oil group, and the petroleum shares gave a better account of themselves. Rails were firm. In the specialty section, Montgomery Ward was taken in good volume, also Radio and Wright Aeronautical responded to short covering. General Motors featured the motor section, and Kennecott was the strong spot in the metal department on talk of an increase in dividend.

There was marked hesitancy in following the minor bulges as a result of the wide publicity carried in the overnight news of continued firm money rates over the balance of the month at least. However, early afternoon advices report the receipt of $8,000,000 by the Federal Reserve Bank from Canada. Some contended this was the forerunner of substantial gold shipments later on. The easier tone of money followed this, and the late bulge resulted. The market broadened in the final half-hour, but the main propelling influence appeared to be short covering. An extension of the recovery in view of the prospects of a further lowering in the call money rate would not be surprising, but we do not anticipate a sustained advance at this time.

SILVER MARKETS

LONDON, June 28.—Bar silver, 27 7-16d per ounce.

AT NEW YORK

NEW YORK, June 28.—Bar silver, 59 7-8. Mexican dollars 45 1-2.

FOREIGN BONDS

(Supplied by Branson, Brown & Co., Ltd.)

	Bid	Asked
Antioquia 7's, 1945, "A"	96½	96¾
Argentine 6's, 1957	99⅝	99⅞
Argentine 6's, 1958	99⅝	99⅞
Austrian 7's, 1943	102⅝	103⅛
Belgian 6's, 1955	100⅛	100⅝
Belgian 7's, 1955	107⅛	108⅛
Belgian 7's, 1956	106⅛	106⅝
Brazil 4's, 1989	59½	60⅛
Brazil 5's, 1952	75½	76
Brazil 6½'s, 1957	96	96⅝
Chile 8's, 1960	93⅝	94⅛
Costa Rica 7's, 1951	85⅝	86⅝
Est. Rp. 7's, 1954	103½	103⅝
French 7's, 1949	107⅛	107⅝
French 7½'s, 1941	115	115½
German 7's, 1949	109	109⅝
Hungary, 7½'s, 1945	101⅝	102⅛
Italy 7's, 1951	88½	88⅞
Jap 6½'s, 1954	102½	103⅛
Nord 6½'s, 1950	101⅝	102⅛
Paris Orleans 7's, 1954	103	103⅛
Polish 8's, 1940	83	83⅝
Polish 8's, 1955	99½	100⅛
Seine 7's, 1942	106⅛	109⅛
Siemen & Hal. 6½'s, 1951	107	107½
Uruguay 8's, 1960	97½	97⅞
Uruguay 8's, 1946	107⅛	108⅛

Chicago Grain

(Supplied by B.C. Bond Corpn., Ltd.)

CHICAGO, June 28.—Wheat—Market was unsettled with a range of about one cent. Fair support was encountered on the breaks, while offerings increased on the bulges. Trade was light, and there was no particular feature to the trade. Further rains were received in the Southwest, and the forecast was for more. While the weather has been unfavorable the past two weeks, there has been more or less threshing accomplished, as Wichita receipts were fairly liberal today at around 140 cars. Weather in the Canadian Northwest remains favorable, and crop reports are generally optimistic. Export business was slow, and no sales of consequence were reported.

We believe a period of fair weather in the Southwest would cause a sharp break in prices.

Corn—Market was strong with old crop deliveries advancing about two cents over the previous close. The December acted heavy, however, and lagged behind, due to favorable weather over the belt with more seasonal temperatures. Forecast was for showers and somewhat cooler. Local receipts were light at sixty-six cars, but the cash demand was slow with prices 1-2 to 1 cent higher. We are still bearish on corn.

(Supplied by B.C. Bond Corpn., Ltd.)

	Open	High	Low	Close
Wheat—				
July	136¼	137	136	137
Sept	139⅛	139½	138½	139
Dec	142	143¼	142	142⅞
Corn—				
July	103	105½	103	105½
Sept.	99⅝	101

Newsprint Securities

The manufacture of newsprint is Canada's leading industry. Canada is now the world's largest producer and exporter of newsprint.

Abitibi Power & Paper Company, Limited, is the largest producer of newsprint in the world. We recommend and offer the six per cent Preferred Stock of this Company at $102.00 per share and accrued dividend, to yield 5.88%, as a conservative investment.

You may obtain full particulars of this Company by applying to our office.

R. S. Mabee
Mgr. Bond Dept.
Phone 344

Pemberton & Son
Established 1887
INVESTMENT BANKERS
VICTORIA, B.C.

A GREAT CANADIAN
OVER 118 YEARS OLD

Upon whose long record for integrity and reliability Father Time has placed his seal, is THE HALIFAX FIRE INSURANCE CO., Established in 1809. A company carrying the insurance of the largest corporations in Canada, and has always been free of combine control.

THE INDEPENDENT AGENCY, as direct general agents, can place your automobile and fire insurance to your best advantage, and

SAVE YOU MONEY AT RATES LOWER THAN THE LOWEST

JOHNSTON & CO.
General Agents 615 Johnson Street

CLINTON GOLD

About July 1 will have news of vital interest to shareholders.

GIRDWOOD & LEWIS, LIMITED
Phone 380 Ground Floor, Pemberton Bldg. 618 Broughton St.

STOCK BROKERS

We can give you quick action, either BUYING or SELLING. Orders executed on all stock exchanges on a strictly commission basis.

"May We Have Your Next Order?"

MEHAREY, ROE & CO., LTD.
STOCKS, BONDS, REAL ESTATE, INSURANCE
Phone 3508 Fort and Broad Streets

Close to Uplands Golf Links

Attractive and absolutely modern home. Living-room with oak floor, fireplace; dining-room with fireplace; kitchen and two bedrooms, tile bathroom. Basement, hot water heat and electric power installed. Price, $7,850. We can arrange terms.

Also another beautifully built stucco home of 7 rooms, modern. Priced for private sale only.

Let us show you these two remarkable buys.

Ask for Mr. Mathewson or Mr. Spence

R. V. WINCH & CO., LIMITED
623 Fort St.—Phones: 5180; Evenings 3950Y—Established 1860

INVESTMENTS

Securities unaffected by wide market fluctuations are assets of constant and known value.

Federal and Provincial Government and Municipal Security offerings will be submitted on request

Public Utility

Canada Northern Power Corp.	5%	1953	98.50	5.10%
Gatineau Power Company	5%	1956	100.00	5.00%
Manitoba Power Co., Ltd.	5½%	1951	104.50	5.20%
Montreal Light, Heat & Power	5%	1951	102.50	4.85%
Montreal Island Power Co. (cum. warrants)	5½%	1957	103.00	5.30%
Ottawa Light, Heat & Power Co.	5%	1957	102.00	4.75%
Shawinigan Water & Power Co	4½%	1967	97.50	4.65%
Southern Canada Power Co., Ltd.	5%	1955	102.00	4.85%
Winnipeg Electric Co.	5%	1935	101.00	4.85%
Winnipeg Electric Co.	6%	1954	105.00	5.65%

Industrial

Alexander Building Corporation	6%	1947	100.00	6.00%
Canada Steamship Line	6%	1941	103.00	5.65%
Cdn. Power & Paper Investments (Carrying a bonus of 10 shares Common Stock with each $1000 bond)	5%	1958	101.00	4.90%
Queen's Hotel Co.	6%	1947	101.50	5.90%
Reliance Grain Company	6%	1948	102.00	5.80%
Windsor Hotel Limited	6%	1947	102.50	5.90%

Preferred Stocks

General Steel Wares	7%	102.00	6.88%
McColl-Frontenac Oil Co. Ltd.	6%	90.00	6.67%
Power Corporation of Canada	6%	Market	5.85%
Windsor Hotel Limited	6½%	Market	6.80%

Common Stocks

		Per Share
British Columbia Power Corp. Ltd. Class "A" (no par value)	(Carrying bonus of one share class "B" with each four shares Class "A")	60.00
Bathurst Power & Paper Co., Ltd. Class "A" (no par value)	(Carrying bonus of one share class "B" with each four shares Class "A")	40.00

We invite your enquiries for investment service

NESBITT, THOMSON & COMPANY
LIMITED
205 Central Bldg., VICTORIA

Montreal Quebec Ottawa Toronto
Hamilton London, Ont. Winnipeg Saskatoon Vancouver

696

The Greatest Triumph of Science over Distance!

BEAM SERVICE TO AUSTRALIA

"Via Empiradio"

CANADIAN MARCONI COMPANY announce the opening of a new Trans-Pacific Wireless Telegraph Service — Direct Beam Wireless from Canada to Australia, in conjunction with Amalgamated Wireless (Australasia) Limited, and the

CANADIAN NATIONAL TELEGRAPHS
at the following reduced rates

ORDINARY - - 35c. per word
DEFERRED - - 17½c. per word

NIGHT LETTERS—20 words or less $2.70.
Extra words 13½c. each

WEEK-END LETTERS—20 words or less $2.10.
Extra words 10½c. each.

In the interests of speed and economy users of this new Beam Service should mark messages for Australia "VIA EMPIRADIO" and

FILE AT ANY CANADIAN NATIONAL TELEGRAPH OFFICE

All private codes and registered telegraphic addresses can be used for messages via Beam.

A Further Link in The Empire Wireless Communication System

CANADIAN MARCONI COMPANY

FINANCE - COMMERCE - MARKETS

PRICES GAIN DESPITE HIGH MONEY RATES

Upward Movement Is Featured by Brisk Buying in General Motors — Case Threshing Soars

ACTIVITY SHOWN IN BOND MARKET

NEW YORK, June 28.—High money rates again failed to stem the upward movement of prices in today's stock market, which was featured by a brisk buying movement in General Motors.

Call money opened at 7 1-2 per cent, the highest renewal rate since June 1921, but dropped to seven in the later afternoon, when a huge influx of out-of-town funds made its appearance. Banks called $20,000,000 in loans during the day, but this was offset by the receipt of $8,000,000 in Canadian gold.

General Motors closed 6 5-8 points net higher at 186 1-2. Most of the other motors showed only fractional changes. United States Steel closed fractionally higher at 138 after having dipped to 136 3-8, and Radio rallied from a low of 175 1-2 to 181, closing at 179 1-4, up 2 3-34.

Case Threshing was the spectacular individual feature, soaring 42 points to 350, as against a low of 281 on the recent break. Advance Rumley, American International Corporation, Dupont, Fairbanks Morse, Fidelity Phoenix Insurance, Household Products, S. S. Kress, Midland Steel Products preferred, and Warner Bros. closed 4 to 10 points higher.

Sterling cables were quoted slightly higher around 4.87 5-8, and French francs were slightly easier around 3.93 cents.

Sudden demand for second grade rails and utilities aroused the lethargic bond market today about the time the call money rate was reduced to 7 per cent and the tone was better at the close.

(All Fractions in Eighths)

	High	Low	Close
Canada Dry	77-1	76	76-3
Allis Chalmers	117-4	117-4	117-4
Allied Chem.	173	172	172-2
Amerada Corpn.	31-4	31-4	31-4
Am. Agr. pfd.	85	85	85
Am. Can.	86-3	85-5	86-4
Am. Car & Fdy	94-2	94-2	94-2
Am. For. Power	34-6	33-3	33-6
Am. Locomotive	98	96-1	98
Am. Smelters	195-3	191-5	195
Am. Steel Fdy.	64-4	63-5	63-7
Am. Sugar	70-5	70-1	70-1
Am. Sum. Tob.	57-7	57-6	57-7
Am. Tel. & Tel.	175-7	176-2	175-6
Am. Tobacco	156-9	156	156-4
Am. Tobacco B	158	158-4	158-4
Am. Woolens	16-4	16-4	16-4
Anaconda	69-4	67-4	69-2
Armour A	18-4	17-6	18-3
Associated Dry Goods	41-4	41-1	41-2
Atlantic Gulf	61-4	60-1	50-1
Atlantic Refinery	138	134	137-7
Atchison	188-7	188-2	188-2
Auburn Motors	118	114	114-4
Baldwin Loco.	260	250	250
Baltimore & Ohio	106-6	108	108
Bangor & Aroostook	87	86-1	86-4
Bethlehem Steel	56-2	54-5	65
Brooklyn Manhat.	66-6	65	65-6
California Packing	71-4	71-4	71-4
California Pete.	31-2	31-2	31-2
Calumet & Arizona	100-4	98-4	99-3
Canadian Pacific	202-6	201-1	202
Cerro De Pasco	74	72	74
Certain-teed Prod.	44-6	44-1	44-6
Chesapeake & Ohio	181	181	181
Chile Copper	45-3	44-6	45-3
Chic. Gt. Western	11	10-5	11
Chic., Mil. & St. P.	34-4	33-6	34
Chic. & Northwest	81	80-2	80-5
Chic., R.I. & Pac.	115	114	115
Chrysler Motor	70	69	69-4
Coca Cola	158	157-4	158
Consoleum-Nairn	33-3	33	33-1
Colo. Fuel & Iron	58-5	58	58-3
Columbia Gas	100	100	100-5
Cons. Gas	145-7	144	145-2
Cont. Oil	16-4	16-4	16-4
Cont. Motor	11-7	11-6	11-7
Corn Products	72-6	71-1	72-6
Crucible Steel	73	72-2	72-2
Curtiss Aero	99-4	97-4	99-2
Davison Chemical	46-6	46-5	46
Dodge Bros	13-4	13-4	13-4
Dodge Bros pfd	87	84	87
Dupont Powder	288-9	283-3	287-2
Eastman Kodak	175	173	174-5
Elec. Power	35-6	35-3	36-6
Erie	53-7	53-5	53-7
Famous Players	126	126-7	126
Foundation Co.	43-4	43-4	43-4
Fox Film A	78-3	77-2	77-4
Fleischmann Co.	68-3	67-4	68
Freeport, Texas	87-7	87-4	87-4
Gabriel Snubbers	16-2	16-3	16-2
General Am. Tank	71-1	68-4	70
General Asphalt	74-4	73	74
General Cigar	66-4	66-2	66-4
General Electric	149-4	148	149-4
General Motors	186-4	180-2	186-4
General Ry. Signal	90	88	90
Gold Dust	91-7	89	91-7
Goodrich Rubber	70-4	69-1	70-4
Granby	53-6	53-3	53-4
Great North. Ore	20-2	20-2	20-2
Great North. pfd.	97-4	97-4	97-4
Gt. West Sugar	33-7	33-7	33-7
Greene Cananea	108-6	104	105-5
Gulf States Steel	58	58	58
Houston Oil	135-9	132-5	135
Howe Sound	80-2	78-4	80-2
Hudson Motor	83-2	80-5	82-2
Hupp Motors	57-4	56-4	57-3
Illinois Central	137-6	137-6	137-6
Imperial Oil	65	65	65
Inspiration	22-3	21-4	22-3
Int. Comb. Eng.	59-3	58-4	59-2
Int. Harvester	271	269	270
Int. Match pfd	104	103	104
Int. Paper	72-1	72	72-1
Int. Pete	38-7	38-7	38-7
Int. Mer. Mar. pfd	38-2	37-6	38-2
Int. Nickel	84-6	83-6	84-5
Int. Tel. & Tel.	171-4	169	170-5
Johns Manville	108	106	108
Kan. City South.	49-3	48-1	49-1
Keelinator	15-3	12-5	15-3
Kennecott Copper	90-2	89-1	90
Lehigh Valley	100-7	100-7	100-7
Louis. & Nash.	145	145	145
Mack Truck	83-2	81-6	83-2
Manhatten Elec.	58-3	57-4	57-4
Marland Oil	35-4	35	35-2
Marlin-Rockwell	56-4	56-4	56-4
Mid. Cont'nt Pete.	28-3	28-1	28-3
Miss. Pacific	82-4	81	81-7
Miss. Pacific pfd.	116-4	116-4	116-4
Montana Power	187-6	187-6	187-6
Montgomery Ward	151-5	148	150-2
Nash Motors	87-7	87	87-7
National Biscuit	167-4	166-4	166-6
Natl. Cash Reg.	59-3	58-3	58-3
Natl. Dairy Prod.	78-4	77-1	78-3
N.Y. Air Brake	40-7	40-6	40-6
Norfolk & West.	178-3	178-3	178-6
North American	69-3	68-4	69-3
Northern Pacific	96-2	95	96
N.Y. Central	174-3	173-2	174-2
N.Y., N.H. & Hart.	58	57-4	58
N.Y. Ont. & West.	27-3	27-2	27-2
Packard Motor	74-6	73-7	74-4
Pan American B.	43-4	42-1	43-4
Pennsylvania R.R.	64-4	64	64-4
Pere Marquette	131-7	130-4	130-4
Phillips Pete.	38	37-4	38
Pierce Arrow	14-3	13	13
Producers & Ref.	28-2	24-6	28-2
Pullman Co.	83-4	83	83-4
Radio	180-8	179	179-3
Reading	101-6	101-1	101-1
Rep. Iron & Steel	61-1	61	61
Royal Dutch	54-7	54-3	54-3
Ren. Motors	77-6	76-6	77-2
Schulte	55-6	54-5	55-3
Sears Roebuck	107-4	106-5	107-1
Shattuck-Denn	15-2	14-7	15-3
Shell Union	27-3	26-7	27
Simmons Co.	57-5	57	57-4
Sinclair Cons.	24-9	23-4	24-4
Sinclair Sheffield	102-4	101-4	102-4
Southern Pacific	128-7	128-7	128-7
Southern Railway	149	147-7	149
Standard Milling	115-5	112-4	115-5
Standard Gas	65-9	65	65-9
Standard Oil Cal.	69-2	67-3	67-4
Standard Oil, N.J.	43-6	43-4	43-5
Standard Oil, N.Y.	34-7	34-2	34-4
Standard Oil, Ind.	73-2	73-2	72-2
Stewart Warner	86	85	85
St. Louis & S. Fran.	113-3	112-6	112
Stromberg Carb.	62	62	62
Studebaker	68-3	67-4	67-5
Texas Co.	69-5	69	69-4
Texas Gulf Sulphur	66-3	65-4	65-7
Texas Pacific R.R.	152	150	150
Tex. Pac. C. & O.	14-2	13-5	14-1
Timken Roller	121-4	118	121-4
Tobacco Prod.	109	106-4	107-4
Union Oil of Cal.	49	48-7	48-7
Union Pacific	195	193-4	195
U.S. Cast I. Pipe	245-2	244-2	245-3
U.S. Ind. Alco.	108-9	107	108-9
U.S. Rubber	29-3	28	29-2
U.S. Steel	138-2	136-4	138
Underwood Typ.	65-3	65-3	65-3
Union Carbide	149	146-6	147
Universal Pipe	19	17-6	18
Vanadium	73-6	71-4	73
Victor Talk. Mach.	89-3	87-6	88-6
Wabash	70-6	70	70-3
Westing. Air Brake	44-5	44-5	44-5
Westing. Elec.	95-1	93-7	96
White Motor	37	36	36-7
Willys-Overland	22	21-5	21-6
Woolworth	184-4	182-2	184-2
Wright Aer. Corn.	140-6	138	140-4
Yale Towne	70-4	70-4	70-4
Y'gst'n Sh. & Tu.	85	65	85
Yel. Tr'k & Coach	33-7	33	33-7
Marine Bank	44	44	44
Kolster	41-6	40	41-6

FOREIGN EXCHANGE

NEW YORK, June 28.—For jan exchanges irregular.
France—3.22¾, cables 3.22.
Italy—3.25¾, cables 3.2[illegible]
Belgium—13.96.
Germany—23.88.
Holland—40.26.
Norway—26.78.
Sweden—26.82.
Denmark—26.77½.
Switzerland—19.27[illegible]
Spain—16.40.
Greece—1.30.
Poland—.1125.
Czechoslovakia—2.90[illegible]
Jugoslavia—1.76.
Austria—.1408.
Rumania—.61½.
Argentina—42.50.
Brazil—11.97.
Tokio—46.40.
Shanghai—66.12[illegible]
Montreal—99.75.

STERLING EXCHANGE

NEW YORK, June 28.—Demand 487 3-16; cables 487[illegible] Sixty-day bills on banks 483 11-16.

AT VICTORIA

Buying 486½; selling 489½.

MONTREAL STOCKS

(All Fractions in Eighths)

	High	Low	Close
Alta. Pacific Grain	57-8	57-8	57-8
Abitibi	60-9	69-4	69-9
Asbestos	30-1	30	30-1
Asbestos pfd.	90-4	90-4	90-4
Atlantic Sugar	17	17	17
Bell Telephone	163	163	163
Brazilian Trac.	58-4	57-7	58-3
B.C. Fish. & Pack.	16-4	16-4	16-4
Brompton Paper	49	48	49
Can. Bronze	28	67-2	68
Can. Cement com.	38	38	38
Can. Cement pfd.	100	99	99-9
Can. Car Fdy. com.	46	45-4	46
Can. S.S. com.	37	37	37
Can. S.S. pfd.	84	84	84
Can. Cottons	118	118	118
Can. Converters	110	110	110
Can. Ind. Alcohol	43	42-4	43
Cons. M. & S.	260	260	260
Dominion Bridge	85-7	84	85-7
Dominion Glass	132	132	132
Dominion Textile	108	108	108
Dryden Paper	51	49-2	49-2
Hiram Walker	56-4	65	66-4
Howard Smith	151	151	151
Imperial Tobacco	11[illegible]	10-7	11
Lake of Woods Milling	56	66	66
Laurentide Co.	263	252	252
Mackay Co.	123	123	123
Massey Harris	39-9	38-7	38
McColl Frontenac	28-6	28-6	29-9
Montreal Power	104	102	104
National Breweries	127	123	127
Ogilvie Milling Co.	390	390	390
Penmans Ltd.	100	100	100
Shawinigan	95-4	93-7	95
Steel of Canada	310	186	310
Winnipeg Elec.	106-4	106	106-4
Can. Gypsum	68	65	68
Power Corpn.	76-1	99	76-1
Pt. Alfred	75	75	75

VANCOUVER EXCHANGE

(Supplied by B.C. Bond Corpn., Ltd.)

VANCOUVER, June 28.—A heavy demand with a sharp advance in Home Oil created considerable interest in the Vancouver Stock Exchange today, and the general list finished much stronger, with the volume of trading the largest in weeks.

In point of activity Home Oil, Grandview and Cork Province led, the former having a turnover of 10,060 shares. Opening at $2.96, an overnight gain of 30c, Home Oil sold up to $3.10, and closed at $3.06, a net gain of 40c.

A. P. Consolidated Oil was also strong, advancing 5c to 61c. On sales of 600 shares Pend Oreille jumped to $14.30, a net gain of $1.70. Grandview, on a trade of 13,000 shares, closed at 37½c, up 5c, and Cork Province advanced 3½c to 30½c on a turnover of 10,000 shares. Big Missouri was 3c stronger at 59c.

Coast Copper appeared on the boards for the first time in weeks, the closing bid price being 40c. Sunloch, a quiet issue recently, advanced to $2.35, up 85c. Numerous other issues gained from one to three points, Kootenay Florence being the only active issue to go back, closing a fraction lower at 26¾c.

MINING

	Bid	Asked
Argenta	.20	.23
Bayview	.07¼	.08
B.C. Silver	1.30	1.60
Bluebird	.19	..
Big Missouri	.59	.60
Boundary Red Mountain	..	.02½
Bowena	..	.06
Coast Copper	.40	..
Cotton Belt	..	.65
Dunwell	.20	.26
George Copper	2.60	3.00
Georgia River	.26½	.30
Gladstone	.02½	.05
Glassir	.17	.21
Golconda	.74	.75
Grandview	.37½	.38
Independence	.15¼	.15¾
Int. Coal & Coke	.24	.35
Kootenay Florence	.26¾	.27
L. & L.	.09½	.10
Lakeview	.02⅝	.04½
Leadamith	..	.04
Lucky Jim	.21	.22
Marmot Gold	.00¾	.10
Duthie	1.15	1.19
National Silver	.17½	.18¼
Pend Oreille, pfd	.80	..
Pend Oreille, com.	14.20	14.40
Porter-Idaho	.58	.60
Premier	2.29	2.30
Richmond	.05	.06¼
Rufus	.26	.28
Ruth Hope	.50	.61
Silverado	.70	..
Silver Crest	.09½	.10
Silversmith	.13½	.14
Slocan King	.07¼	.08¼
Slocan Rambler	..	.22
Standard Silver	..	.48
Sunloch Mines	2.35	2.50
Terminus	.13	..
Topley Richfield	.53	.54
Wellington	.17¼	.19
Whitewater, com.	2.38	2.60
Woodbine	.22	.23½

OILS

	Bid	Asked
A. P. Cons.	.61	.63
B.C. Montana	.00 1-16	.00 1-10
Dalhousie Oil	2.50	2.65
Devenish	.55	..
Home Oil	3.04	3.09

MORNING SALES

2,000 Bayview at .07; 4,000 at .07¼; 500 at .07½; 500 Big Missouri at .67; 300 at .57½; 500 at .58; 800 at .58½; 2,200 at .60; 1,000 at .59½; 1,000 at .60. 7,100 Cork Province at .30; 500 Duthie Mines at 1.15; 500 at 1.17; 150 George Copper at 2.00; 1,000 Glacier at .01; 2,000 Golconda at .73; 1,500 at .75; 1,000 Grandview at .34½; 500 at .36½; 5,000 Silver Crest at .09½; 2,500 Ruth Hope at .47½; 500 at .49; 1,000 Rufus-Argenta at .30; 200 Porter-Idaho at 69; 1,000 at .58½; 1,000 at .58; 200 Premier Gold at 2.28, 100 at 2.30; 800 Independence at .15; 2,000 Indian Mines at .06; 2,000 Kootenay Florence at .26¾; 7,018 at .27; 500 at .27¼; 4,000 Lakeview at .03¾; 7,000 at .04; 700 Lucky Jim at .20½; 1,500 at .20; 8,600 Marmot Gold at .09½; 1 B.C. Electric, pfd., at 106.00; 4,000 Marmot Metals at .09¾; 4,500 at .09½; 1,000 National Silver (G.B.) at .18½; 1,000 at .17; 20 Pend Oreille at 13.15; 10 at 13.20; 20 at 13.50; 120 at 13.75; 30 at 13.60; 750 Topley Richfield at .52; 2,600 at .53; 800 Snowflake at .45; 500 Silverado Cons. at .70; 500 Home Oil at 2.96; 50 at 2.97; 200 at 2.98; 100 at 2.99; 3,776 at 3.00; 1,000 at 3.01; 850 at 3.02; 800 at 3.03; 500 at 3.04; 30 Dalhousie Oil at 2.58; 100 at 2.58; 1,000 A. P. Cons at .62; 500 at .62½; 1,800 at .63; 3,500 Woodbine at .22; 1,500 at .22½; 950 Whitewater at 2.40; 100 Wellington at .16; 2,000 at .17¾; 1,000 at .18.

Off-session sales: 1,000 Golconda at .74; 1,000 Big Missouri at .67.

AFTERNOON SALES

700 Bayview at .07¼; 150 Big Missouri at .58; 7,800 at .59; 200 at .59½; 1,000 at .60; 300 Cork Province at .30½; 2,300 at .31; 60 George Copper at 2.90; 400 at 2.00; 1,000 Golconda at .76; 1,000 Grandview at .38; 600 at .39½; 1,000 at .37; 1,000 at .37½; 2,000 at .38; 2,300 at .38½; 2,100 at .39; 5,000 Wellington at .18; 200 Whitewater at 2.40; 500 Independence at .15¾; 1,000 at .16; 3,000 Indian Mines at .06; 4,100 International Coal at .28; 8,500 L. & L. at .10; 2,000 at .10¼; 8,000 Lakeview at .04; 700 Lucky Jim at .21; 2,000 Marmot Gold at .09¾; 800 Marmot Metals at .09½; 1,000 National Silver (G.B.) at .17½; 2,000 at .18; 120 Pend Oreille at 14.00; 100 at 14.25; 20 at 14.35; 90 at 14.40; 200 Premier Gold at 2.28; 220 at 2.30; 1,000 Richmond at .06¼; 250 Rufus-Argenta at .31; 200 Ruth Hope at .48; 3,300 at .50; 1,000 at .51; 1,000 Silver Crest at .09½; 1,000 Silversmith at .13½; 500 Snowflake at .45; 200 Home Oil at 3.02; 550 at 3.03; 200 at 3.04; 200 at 3.05; 100 at 3.08; 100 at 3.09; 700 at 3.10; 700 A. P. Cons. at .62; 300 at .63; 300 Sunloch at 2.35; 200 at 2.50; 1,000 Topley Richfield at .53; 100 Toric Mines at 3.20.

SEATTLE CURB AND MINING EXCHANGE

(Supplied by Quadra Investments Corporation, Ltd.)

	Bid	Asked
B.C. Silver	1.18	1.60
Big Missouri	.58½	.60
Bunker Hill	115.00	..
Callahan Zinc & Lead	3.50	3.60
Cork Province	.30	..
Duthie Mines	1.15	1.20
Golconda	.74½	.78
Grandview	.37½	.37¾
Hecla	24.20	35.25
International C. & C.	.23	.28
Kootenay Florence	.26	.28
Lucky Jim	.20	.22
McClillivray	.76½	.81
Mexican Premier	.92	.94
Montana Idaho	23½	..
Pend Oreille	12.75	..
Porter-Idaho	.68	..
Premier	2.28	2.31
Sunshine	1.43	1.53
Tamarack	.45	.60
Whitewater	2.20	..
Home Oil	2.95	3.30
Independence	.14	.14¾
L. & L.	.10	.11
Richmond	.05	.05½
Silver Crest	.09	..
Silversmith	.12¾	.16
Slocan King	.07	.09
Topley Richfield	.52	.65

MONTREAL PRODUCE

MONTREAL, June 28.—Eggs, fair; butter and cheese, steady.

Cheese—Westerns, 21½ @ 21¾; Easterns, 21¼.

Butter—No. 1 Pasteurized, 36½ @ 36¾.

Eggs—Fresh extras, 40; fresh firsts, 35.

VANCOUVER WHEAT

VANCOUVER, June 28.—Wheat quotations, spot and en route: 1 Nor., 142⅝; 2 Nor., 132⅝; 3 Nor., 122⅝; No. 4 wheat, 116⅝; No. 5 wheat, 105⅝; No. 6 wheat, 95⅝; feed, 88⅝.

Money at Work
For the Small Investor

Look out for Swindlers.

Beware of the listing swindler.

* * *

Beware of the unknown person who calls or telephones, representing that he is a broker who specializes in selling such businesses as yours, and who charges a listing fee for advertising and other expenses that he states he will incur.

Many complaints are now being made to the Better Business Bureaus, indicating that this particular swindle is flourishing.

According to the complainants, these brokers call up a person who advertises his business for sale in the paper, and state that, since they specialize in such things, they can sell it very quickly. A listing fee of $15 to $50, depending on the size of the business, is charged.

After a considerable period of time, when nothing further is heard from the broker, the complainant endeavors to find out why no prospects have been sent to view his business and nothing has been heard from the broker. He is usually met with a short answer, and told that they are doing the best they can; and when he requests a refund of his money he is told that the money is not refundable and that it has been used for advertising purposes. The only advertising found is that of a number of businesses advertised in a group.

When one of these brokers has operated for a period of time, so many complainants storm his office that it is necessary for him to change his trade style and move to a new location.

GILLESPIE HART & TODD LTD.
FINANCIAL AGENTS
BONDS STOCKS
REAL ESTATE — MORTGAGES INSURANCE
PHONE 2040 611 FORT ST.

PHONES 6705, 8596 711 FORT STREET

We believe that the market in local Mining Stocks has now reached a buying point and we advise the purchase of the better stocks for higher prices.

BROWN BROS. & ALLAN, LTD.
Specialists in Canadian Securities
GEORGE S. BROWN HUGH ALLAN HERBERT A. BROWN

Dominion Woollens & Worsteds, Ltd.
First Mortgage 6% Twenty-Year Sinking Fund Gold Bonds, Series "A"
Dated June 1, 1928 Due June 1, 1948
PRICE: 100 and Accrued Interest, to Yield 6.00%

BRANSON, BROWN & CO., LTD.
Central Building Victoria, B.C.
Correspondents of Logan & Bryan
Members: Winnipeg Grain Exchange, B.C. Bond Dealers' Association, Vancouver Stock Exchange, Seattle Stock Exchange, Victoria Stock Exchange
Phones: 5099 5091 5092 5093
Direct Private Connections to All the Leading Eastern Exchanges

Selected Securities

We have on hand a selected list of Government, Public Utility and Industrial Securities yielding sound income returns from 4½% to 7%. The information available on each security is sufficiently detailed to allow you to reach an immediate decision as to what suits your requirements.

British Columbia Bond Corporation, Ltd.
1300 Government Street
Vancouver Victoria Nanaimo and Duncan
H. E. Boerman, Managing Director
Private Wires to All North American Exchanges. Members Winnipeg Grain Exchange, B.C. Bond Dealers' Association, Etc.
Radio Broadcast From 8 to 8:30 A.M. and 8 to 6:30 P.M. Each Day

NEW ISSUE

SIMPSONS LIMITED
6% Cum. Preference Shares

EARNINGS—For year ending February 1, 1928, earnings after bond interest requirements were $1,641,548.51
Dividend requirement this issue $240,000.00
(Or equal to about 7 times requirements)

ASSETS—These shares have assets of over $300 for each $100 share outstanding.

Price 100, Yielding 6%

Christy, Hall & Co., Ltd.
INVESTMENT BANKERS
Phones 375-376 Christy, Hall Bldg. 640 Fort Street

Dominion Woollens & Worsteds, Ltd.
6%
First Mortgage Sinking Fund 20-Year Gold Bonds Series "A"
Dated June 1st, 1928 Due June 1st, 1948
The Balance Sheet Carries Goodwill at $1.00
Reserves and Surplus of $1,682,696.42
Net Earnings More Than 3 Times Interest Requirements
PRICE: 100 and Accrued Interest
Prospectuses Are Available and Will Be Mailed Upon Request

Royal Financial Corporation, Ltd.
723 Fort Street H. W. MILLER, Mgr. Phones 1025-1026

Again the Pendulum Swings Upward

YESTERDAY afternoon the British Columbia Mining Market took an upward swing. All across the board prices responded to the buying power which made itself felt, and close market observers noted this as the forerunner of another period of activity similar to that of the early Spring. Right now is unquestionably the right time to buy.

Our Stock Board Gives Most Complete Information in the City

Our direct telegraph connection gives quotations *as the individual sales are made* on the Standard Stock Exchange, Toronto, Calgary and Vancouver Exchanges. To trade intelligently the investor needs this information. It is the only means of knowing the volume of trading and the trend of prices. We execute orders on all Exchanges and do NOT charge double commission.

Open a Margin Account

We invite margin accounts, and for the guidance of those who desire further information about marginal trading we have printed a booklet, "THE OPEN ACCOUNT," or How to Buy Stock on Margin. Come today and get a copy of this booklet. Take a comfortable chair and follow the trading on the various Exchanges. Scores of people come here every day for first-hand information on "what the market is doing."

Our recommendations today are:

Golconda
Grandview
Pend Oreille
Big Missouri
Home Oil

R. F. Castle & Co., Ltd.
MINING SPECIALISTS
1108 Broad Street. Telephone 6100

GASOLINE ALLEY

'Twas a Big Week — By King

S'MATTER POP

Just Worn Out — By C. M. Payne

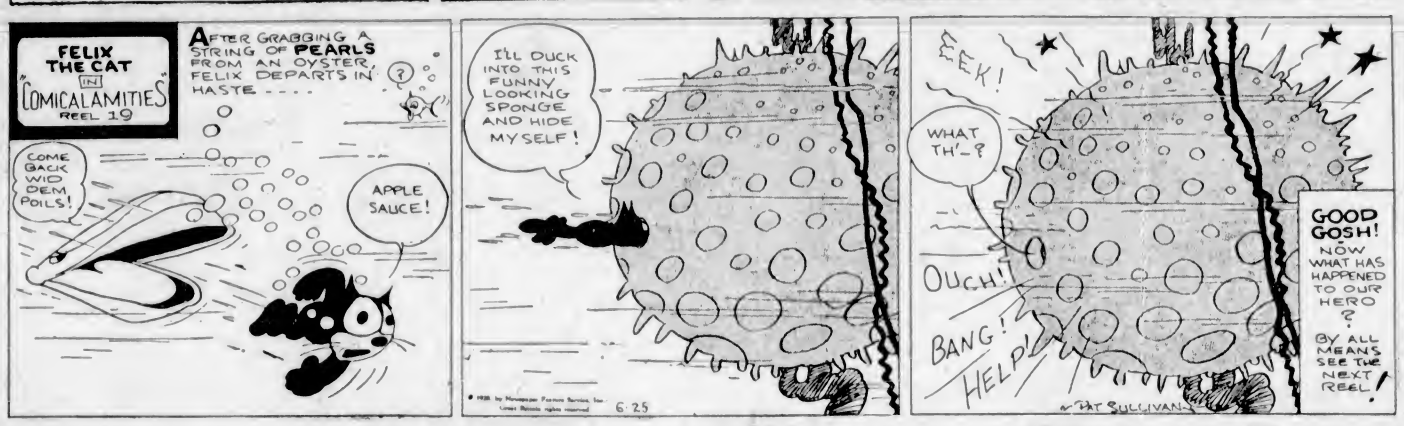

POLLY AND HER PALS

A Job for Pa — By Cliff Sterrett

TILLIE THE TOILER

A Short Cut — By Westover

TINY

It's "No Good" to Them

KRAZY KAT

A Curious Scarecrow

EMBARRASSING MOMENTS

JUST LIKE A MAN

CAUGHT NAPPING

Pat was arrested for stealing a watch, and Jimmie for stealing a cow. They were put into cells next to each other, and Jimmie, thinking he would have Pat, shouted through and asked him what time it was.

"Begorra," says Pat, "it's milking time."

COLONIST DAILY COMIC FEATURE

Little Jimmy

Registered U. S. Patent Office

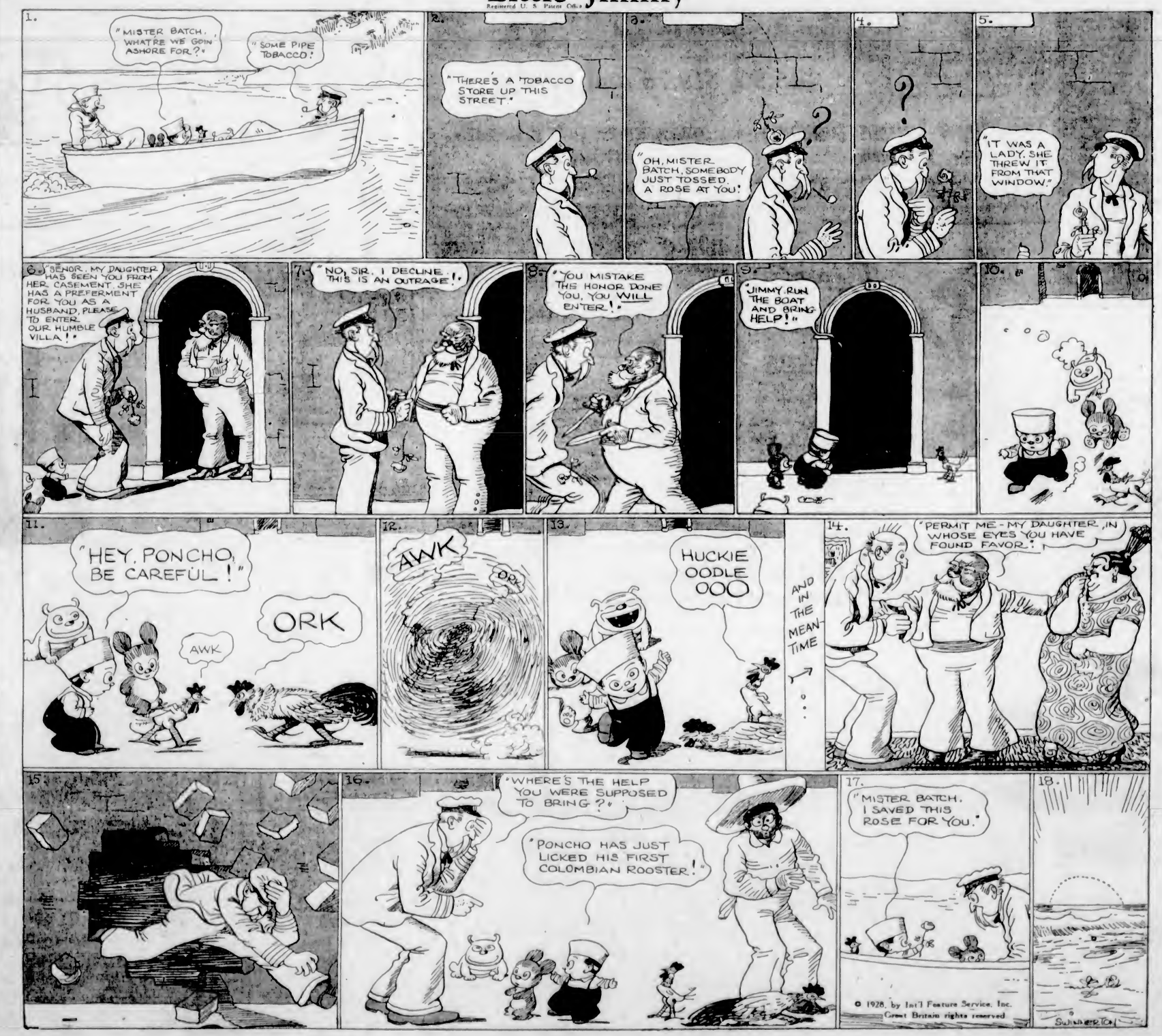

PRETTY CEREMONY AT FIRST UNITED

Miss Alexa Martin Married Last Night to Mr. Harry Dee—Reception Afterwards

First United Church was the scene last evening of one of the prettiest weddings which has ever taken place there when Alexa, only daughter of Mr. Edward Martin, manager of the Strathcona Hotel, and of the late Mrs. Martin, was united in marriage to Mr. Harry Dee, son of Mr. and Mrs. William Dee, of Balmoral Road, Victoria. Pink and mauve were the wedding colors throughout, and both at the church and at the reception which followed, these delicate shades were emphasized in the decorations. At the church the bridal party stood during the ceremony beneath an arch of syringa and pink roses, with a bell of white carnations and maidenhair fern swinging from the centre. A similar arch stood in front of the organ, and the pulpit and platform were transformed by the massed palms, mauve and pink Canterbury bells, foxgloves, madonna lilies, and clematis banked against steps and railing. Rev. Dr. W. G. Wilson officiated.

Given in marriage by her father, the bride was beautiful in her soft draperies of white charmeuse, the skirt made in two-tiered effect, the deep flounces of the skirt as well as the fitted bodice and yoke of princess lace being edged with pearls and embroidered net veil, trimmed with old Honiton lace, was arranged in Juliet cap fashion over the hair and encircled by a bandeau of pearls. For flowers she carried pink roses and maidenhair fern tied with long streamers of tulle entwined with bebe roses, and her only ornament was a pendant of ptermaline surrounded by diamonds and with a pearl drop.

The bridesmaid, Miss Dorothy Hicks, was a picture in a frock of gold and mauve shot taffeta, with three-tiered skirt edged with mauve silk net, and a close-fitting bodice with streamers of the mauve net falling from the shoulders. A mohair picture hat in matching colors, trimmed with mauve flowers and a big bow of silk net, was worn, and her bouquet was of pink sweet peas and midsummer Michaelmas daisies. She wore the bridegroom's gift, a flower composed of brilliants.

The best man was Mr. Kaye Lamb, of Vancouver, and the ushers were the bride's brother, Mr. Warren Martin, and Mr. Bert Bailey.

The musical part of the service included, the Mendelssohn Wedding March, played during the entrance of the bridal procession; and Cadman's "At Dawning," with Mr. Jack Smith at the organ; and "My Prayer," sung beautifully by Mrs. Elmsley Yeo, of Vancouver.

Following the service at the church was a largely-attended reception at the Victoria Club rooms, Campbell Building, where the bride and bridegroom stood beneath an arch of pinks and Madonna lilies, white heather and spiraea, with pendant bell of white carnations and maidenhair fern. Receiving the guests were also the bride's father, the bridegroom's mother, Mrs. William Dee, and Mrs. Gideon Hicks. Canterbury bells and foxgloves arranged in tall basket vases flanked the floral arch in the drawing-room; in the big dining-room the three-tier wedding cake, surrounded by tiny silver baskets of pink and mauve sweet peas, and canopied by white ribbon streamers, was the feature. Schyzanthus and sweet peas, Madonna lilies and ferns were used for the decoration of this room, arranged in basket cornucopias. Mrs. Prior and girl friends of the bride were responsible for the decorations of the church; the reception rooms were decorated by Mrs. Savannah and Miss Betty Savannah, Mrs. Gideon Hicks and Miss Dorothy Hicks, and the wedding table was the handiwork of the Misses Ker, cousins of the bride; the Misses Dee, sisters of the bridegroom, and the Misses Beatrice and Gertrude Hicks.

A three-piece orchestra played during the evening, and refreshments were served.

Mr. and Mrs. Dee left last night for their honeymoon, which is being spent on the Island. The bride's going-away dress was a French frock of ashes of roses georgette embroidered in pastel shades, with which was worn a bois de rose broadcloth coat with collar and deep cuffs of mole, and a leghorn hat trimmed with a big velvet bow.

Mr. and Mrs. Dee will live in Victoria, Mr. Dee being on the teaching staff of the Victoria High School.

COOKING SCHOOL IS CONTEMPLATED

B.C. Electric Co. Will Take Over Whole of Sales Building Facing City Hall for Company Uses

The B.C. Electric Railway Company will at once remodel the upper part of its property at the corner of Douglas Street and Pandora Avenue, over the sales rooms at that location. The object is to create accommodation for the outside representatives, thus giving additional display room for many new lines of domestic gas and electric apparatus, particularly the major appliances which are now obtainable in a variety of color effects to match the interior decorative schemes of kitchens, etc.

The company will also provide, in the new arrangements, facilities for a cooking school in connection with the gas and electric home service departments.

Mr. C. Elwood Watkins, architect, is now engaged on the alteration plans, and the contract for the changes will be awarded this week.

Saanich Police Court

R. Johnson, of 2460 Dalhousie Street, was fined $25 in the Saanich police court yesterday on a charge of driving to the common danger on June 26. Massa Singh, of Roderick Street, was fined $20 for parking on the pavement and without his lights on June 24. The violation of this regulation caused a serious accident, Chief Allen testified. A boy was thrown from his motorcycle as a result of the car being parked on the pavement without lights on.

In addition to the fully qualified elementary school teachers, England has at present 34,000 uncertified and 9,000 supplementary teachers.

Good Values in Holiday Apparel

COAT AND SUIT FLOWERS
Values to $1.25, for
39c Each

Attractive Suit and Coat Flowers, direct from Europe. Violets, apple blossoms, primulas, Shasta daisies, poppies, sweet peas, pansies, roses, gardenias and geraniums. Each ..... **39¢**
—Main Floor

RAYON SILK SLIPS AND NIGHTGOWNS
$1.59 and $1.98 Each

Rayon Silk Slips with shadowproof skirt and opera top. In peach, Nile, lavender, crab apple, sand, coral and black. Each ... **$1.59**

Slips of good quality rayon, with shadowproof skirt and opera top; in tea rose, maize, pink and coral. Each **$1.98**

Lace-Trimmed Nightgowns of rayon silk, shown in pastel shades of white, pink, peach, canary, Nile, blue and mauve. Each, **$1.98**
—Whitewear, 1st Floor

CHILDREN'S SWEATERS
Regular $1.50, for
89c

Children's Coat and Pull-Over Sweaters, in pink, blue, white and fawn. Sizes 2, 3 and 4 years. Each ... **89¢**
—Children's Wear, 1st Floor

DRESSES FOR HOLIDAY WEAR

White Tennis Frocks of spun silk and Sports Dresses in rose beige, corn, orange, jade, Nile, saxe and mauve—one-piece dresses with kick pleats, long sleeves and narrow belts. Sizes 15 to 44. Each..... ***$4.90***

Tailored Dresses in heavy spun silk in straight-line and two-piece effects. Made with long sleeves and trimmed with tucks and pleats. Sizes 15 to 42. Each ***$7.90***

Spun Silk Dresses in white and off-white in sleeveless styles for tennis and sports wear. Sizes 15 to 40. Each ***$9.90***

Very smart with their 'kerchief collars of polka dot silk and handkerchief to match, these little Spun Silk Frocks are made in one and two-piece effects. Made with long, short or no sleeves. Sizes 15 to 40. Each ***$12.90***

Pastel-Tinted Georgette Dresses with accordion pleated skirts, long sleeves and novelty trimming. In one and two-piece effects in shades of powder blue, rose, fawn, Pekin, orange and black. Sizes 14 to 44. Each ***$10.90***

Printed Silk Frocks fashioned of exquisite prints in rich colors and lovely designs; frilly one-piece affairs and two-piece dresses with pleated skirts. Shown in printed georgette, crepe de Chine, chiffon or flat crepe. Sizes 16 to 40. Grouped at three prices—

$15.90, $19.75 and $25.00
—Mantles, 1st Floor

MEN'S TWEED AND WORSTED
SUITS
Regular Values to $30.00 for
$17.50

Suits of Wool Tweeds and Worsteds—in either young men's or standard models; single or double breasted. In shades and patterns most popular this season—greys, fawns, browns, herringbones, heather mixtures and fancy weaves. All sizes, 34 to 44. Each..... **$17.50**
—Men's Clothing, Main Floor

FOR BOYS' HOLIDAY WEAR

Khaki Shirt Waists, with plain or sports collar. Sizes for 6 to 14 years **$1.00**

Khaki Shirts, with sports or plain collars. Sizes 12 to 14½, at ..... **95¢**

Boys' Khaki Shorts. Sizes 22 to 32 ..... **$1.00**

Youths' "Six Test" Khaki Shirts, with plain or sports collar; fadeproof. Sizes 12 to 14½. Each **$1.50**

Boys' Khaki Play Suits of "Six-Test" cloth, trimmed with red or blue; or plain khaki; button front and drop seat. For 3 to 8 years **$1.50**

Boys' Long Pants of "Six Test" khaki cloth. Sizes 25 to 32 waist. A suit **$1.75**
—Boys' Store, Gov't St.

HOLIDAY TOGS FOR MEN

Outing Shirts of white duck, with collar and pocket. Price, each **$2.75**

White Basket Weave Outing Shirts, with collar and pocket. Each **$3.00**

Cream Wincey Flannel Shirts with collar and pocket. Each **$3.75**

White Broadcloth Outing Shirts, with collar and pocket. Price, each **$4.95**

White Tricoline Outing Shirts, with collar and pocket. Each **$4.50**

Combination Tennis Shirt and Drawers. The new sports garments. All in one piece. A set **$3.50**

Not-a-Button White Cambric Combinations, athletic style; cool and comfortable **$1.35**

Not-a-Button White Naincheck Combinations, athletic style. A suit **$1.00**

Rayon Silk Finish Athletic Combinations; colors and white; no sleeves, short legs. All sizes. A suit... **$1.49**

Men's Broadcloth Short Drawers, in fancy stripes. A pair **$1.25**
White with blue trimming, a pair **$1.00**

Men's Waist Belts, of silk cord ribbon, with adjustable buckle ..... **75¢**

Fancy Colored Leather Belts, with tongue buckle... **$1.00** and **$1.25**

Invisible Braces, of white lisle web ..... **50¢**

Silk Web Garters, pull-over style ..... **50¢**

Men's Fancy Stripe Mercerized and Lisle Socks. Price, a pair ..... **50¢**

Men's Silk and Wool Socks with fancy stripes and checks. Regular $1.00 values, for ..... **69¢**
—Men's Furnishings, Main Floor

GINGHAM HOUSE DRESSES
89c Each

Gingham House Dresses in straight-line style, with short sleeves, belt and one pocket. Made with round or square neck and trimmed with plain color in contrasting shades. Each ..... **89¢**
—Whitewear, 1st Floor

Girls' Summer Dresses

Girls' Print and Gingham Tub Frocks, in attractive patterns, and shown in a good range of styles and colors. Sizes 8 to 14 years. Regular $1.75, for ... **98c**

Children's Print and Gingham Panty Frocks, with bloomers to match. Sizes 2 to 6 years. Regular $1.75, at **98c**

Girls' Dresses of floral voiles, in lovely designs and colorings. Made with two pockets and muslin collar, and trimmed with pearl buttons and narrow black ribbon. Sizes 11 to 14 years. Values to $4.50 for, each **$1.79**

Girls' Two-Piece Jersey-Knit Dresses, consisting of skirt on a white cotton bodice and jersey with turn-down collar, patch pockets and long sleeves; in cerise, Copenhagen, Nile green and sand. Sizes 6 to 14 years. Regular $3.75, for, each **$1.98**
—Children's Wear, 1st Floor

DRESSES ON THE BARGAIN HIGHWAY

Straight-Line Dresses of knit silk, in plain and crepe effects, shown in figured and mottled designs. Each ... **$3.75**

Women's Two-Piece Jersey Dresses, in all-silk, silk and wool and tinsel knit jersey. In fancy check and stripe designs and a variety of colors. Each **$8.95**

Imported Two-Piece Jersey Suits, consisting of skirt made on a bodice and pull-over jersey top. All-wool Suits in diamond and check patterns, in smart and practical shades. Each **$10.95**
—Bargain Highway, Lower Main Floor

SPUN SILK SMOCKS, $3.75

Very dainty little Spun Silk Smocks, in coral, Nile, sand, blue and yellow. Each **$3.75**
—Bargain Highway, Lower Main Floor

RAYON-STRIPED CORSELETTES

Regular $2.50, for **$1.79**

Corselettes of rayon striped cotton, in pink or white, lightly boned, and with a side hook, elastic insets in the hips and four hose supporters. Each **$1.79**
—Corsets, 1st Floor

ENGLISH WHITE FELTS
$2.95 Each

For golf or tennis we suggest these Lightweight Felt Hats, in white English crushers that never fade. Smart and cool-looking, and extremely reasonable at, each **$2.95**
—Millinery, 1st Floor

LEGHORN SPORTS HATS
$4.95 and $6.95

Leghorn Hats in good sports shapes, well bound and banded. Each ..... **$4.95** and **$6.95**
—Millinery, 1st Floor

MADEIRA GERTRUDES

Regular $1.50, for $1.25

For the baby of six months to one year there are Gertrudes of fine white cambric, with Madeira embroidery in spray design at neck and on the skirt, and with scalloped edges. Each ... **$1.25**
—Babywear, 1st Floor

REAL LEATHER HANDBAGS
$2.50 Each

Women's Real Leather Handbags, in pouch and underarm shapes. Neatly lined and fitted with change purse and mirror, and shown in a good selection of colors in plain or two-tone effects. Each **$2.50**
—Main Floor

WOMEN'S PATENT LEATHER SHOES
$6.00 Pair

Several new styles, recently received, that reflect the latest ideas in Summer Shoes.

Black Patent Sandals, with cut-out vamp, narrow strap and Cuban heels. A pair **$6.00**

Black Patent Shoes with wide strap and large side buckle; cut-away quarter and Cuban heels. A pair **$6.00**

Black Patent Pump, with large Colonial buckle and Cuban heels. Pair, **$6.00**

Black Patent High-Cut Open Ties, with Cuban or Spanish heels. Pair, **$6.00**

All these styles stocked from A to D.
—Women's Shoes, 1st Floor

WOMEN'S NOVELTY GLOVES
$2.95 to $3.75 Pair

Novelty Kid and Suede Gloves with flare and turn-back cuffs embroidered in self or contrasting colors. Shown in tan, light tan, beaver, mode, fawn, sand, honey beige, black, white, dark brown, hoggar, mastic, rosewood and ivory. Price, a pair **$2.95**

Novelty Gloves of washable Cape skin with plain wrist, turn-back cuff or novelty bow at the wrist. A perfect fitting glove in fine quality Cape skin. Shown in all the new colors. A pair, **$2.95, $3.50** and **$3.75**
—Main Floor

NEEDLEWORK

Bureau Scarfs, stamped on Indian Head, in new floral designs and hemstitched ready for embroidery. Each ..... **75¢**

Luncheon Sets, stamped for embroidery on white needleweave in neat designs. A set ... **$1.35**
—Needlework, 1st Floor

FOUR-PLY ENGLISH WOOL
$2.50 Lb.

English Knitting Wool, a 4-ply fingering yarn, suitable for garments of all kinds. Shown in yellow, blue, mauve, shell pink, rose, green, peach, buff, sand, navy, brown, black and white. A lb. **$2.50**
—Needlework, 1st Floor

WOMEN'S HOSIERY

Women's Full Fashioned Thread Silk Hose, service weight, silk to the top, square heel, well reinforced at the wearing parts and perfect fitting. In popular Summer shades of kasha beige, nude, mirage, rose, gunmetal and grey. Regular $2.50 pair, for **$1.69**

Women's Thread Silk Hose, full fashioned, service weight, silk to the garter hem; well reinforced, and with neat-fitting square heel. In sandust, tawny, mirage, beige, rose, nude, misty morn, gunmetal, shell and plaza grey. Regular $1.95, for ... **$1.39**

Women's Silk and Wool Sport Hose, in fancy check designs, semi-fashioned, neat fitting, and in medium weight for present wear. Shown in rose, nude, drab, champagne, hoggar, rosewood and sand. Regular $1.50 pair, for **98c**
—Main Floor

CHILDREN'S HOSIERY
39c to $1.50 Pair

Children's Wool and Silk and Wool Long Hose, in wide or narrow ribbed effects. A good fitting and excellent wearing hose. In champagne, peach, sand, brown, black and grey. A pair ... **39¢**

Children's Wool Golf Hose, in wide rib effects with attractive turn-down tops in contrasting colors. In brown, grey and heather mixtures. A pair ..... **79¢**

Children's All-Wool Golf Hose, with turn-over tops in contrasting color. An English make in heather and marl mixtures. A pair, **$1.25** and **$1.50**
—Lower Main Floor

EXCLUSIVE FRENCH BLOCK PRINT CRETONNES

A splendid range of these beautiful block print cretonnes, showing gorgeous colorings in the latest designs on green, yellow or grey grounds; 30 inches wide. A yard

98c, $1.29 and $1.59
—Draperies, 2nd Floor

CHILDREN'S SHOES
On the Bargain Highway

Girls' Patent Leather Strap Shoes, with Panco soles that give double wear.
Sizes 8 to 2, per pair **$1.95**
Sizes 5 to 7½, per pair **$1.45**

Weston's Patent Strap Shoes, with leather soles and heels.
Sizes 8 to 2, per pair **$2.45**
Sizes 5 to 7½, per pair **$1.95**

Sisman's Golden Elk Strap Slippers and Oxfords for boys and girls, with stout leather soles and rubber heels.
Sizes 11 to 2 ..... **$2.95**
Sizes 8 to 10½ **$2.45**
Sizes 5 to 7½ **$1.95**

Children's Crepe-Rubber-Sole Sandals, tan or white "Fleet-Foot." All sizes. A pair ..... **95¢**

Medcalf Misses' Oxfords, in patent, gunmetal or tan calf. Sizes 11 to 2. A pair **$2.95**

Babies' First Step Strap Slippers, with chrome leather soles, cushion insoles; in brown kid or patent. Sizes 2 to 5. A pair **$1.45**

Tables of Children's Shoes in a big assortment. A pair, **$1.45, $1.95, $2.45** and **$2.95**

SPECIAL

300 pairs of Women's Patent Leather Strap Shoes and Ties; all heels, all sizes. A pair **$3.95**
—Lower Main Floor

DAVID SPENCER LIMITED

Store Hours: 9 A.M. to 6 P.M.; Wednesday, 1 P.M.; Saturday, 6 P.M.

ART RAG RUGS
For the Camp or Country Home

Art Rag Rugs in mottled designs with fringed ends.
Size 24 x 48 inches ..... **50¢**
Size 27 x 54 inches ..... **75¢**
Art Rag Rugs in plain shades of rose or blue with decorative hand borders and fringed ends.
Size 27 x 54 inches **$1.25**
Size 36 x 72 inches **$1.95**
—Carpets, 2nd Floor

BRITISH INLAID LINOLEUM
$1.39 Square Yard

British Inlaid Linoleum in attractive block designs or in two-color effects. In tan or rose. Very special at, a yard **$1.39**
—Linoleum, 2nd Floor